

DRAFT ENVIRONMENTAL IMPACT ASSESSMENT REPORT

for

EXTRACTION OF RIVERBED SAND DEPOSITION

From

SHIKARPUR SAND MINE {GALSI - II/ SHIKARPUR/1901(P),1540(P)/E}

Mouza – Shikarpur, Plot No. – 1901(p) & 1540(p), JL No. – 117, District: Purba Bardhaman,

State – West Bengal,

Production Capacity: 3,87,719.8612 Cu. M. of Sand (For 5 Years)

Lease Area: 4.59 Ha (Non – Forest)

Screening Category: B1

LESSEE:

JOGENDRA BARMAN

Ambagan, Chotonilpur, Burdwan – I,
State – Purba Bardhaman, Pin – 713 103, West Bengal.

TOR LETTER NO.: EN/T-II-I/031/2025

SEIAA Proposal No.: SIA/WB/MIN/517629/2025

Prepared by:

M/S INDIAN MINE PLANNERS AND CONSULTANTS

(A NABET Accredited 'A' Grade Consultants)

Room No.: 409, 4th Floor, DLF Galleria,
Action Area I, New Town,
Kolkata-700156, West Bengal



Laboratory Partner:

N. D. International

(A NABL Accredited Laboratory)

107B, Block-F, New Alipore, Kolkata-700053
(Baseline Data: March, 2024 – May, 2024)



February 2025

Job No.: ENV – 22/1

Issue: 01

DECLARATION BY THE APPLICANT

I do hereby declare that the EIA/EMP report in respect of **Shikarpur Sand Mine [Galsi-II/Shikarpur/1901(P),1540(P)/E]** over an area of **4.59 Ha (6.72 Acres)** on **Damodar River** at JL No. – 117; Plot No. 1901(P), 1540(P); Mouza – Shikarpur; District – Purba Bardhaman, West Bengal (Proposal No. **SIA/WB/MIN/517629/2025**) has been prepared by **M/S Indian Mine Planners & Consultants**, Kolkata as per the TOR prescribed by SEIAA West Bengal vide letter No. **EN/T-II-I/031/2025 dated 24.02.2025**.

The contents (information and Data) of the report about my project is correct and true to my knowledge & Belief.

Place: Bardhaman

Date: 01-03-2025

MAA SARBAMONGALA QUALITY SAND



Partner

(Authorized Signatory)



INDIAN MINE PLANNERS & CONSULTANTS

(Geology, Mining, Environment & Allied Engineering)

ISO 9001:2015 Certified

QCI-NABET

Accredited Prospecting Agency (APA), Mining Plan Preparing Agency (MPPA),
EIA Consultant Organisation (ECO) & Exploration Agencies in Mineral Sector (AEA)



GSTIN: 19AACFI9674G1ZX

UNDERAKING BY THE CONSULTANT

This is to certify that we, M/s Indian Mine Planners & Consultants having NABET Accreditation no. **NABET/EIA/23-26/RA-0322** [Sl. No. 1 (a) (i), Cat 'A'] dated April 17, have prepared in EIA/EMP report of “**Shikarpur Sand Mine [Galsi-II/Shikarpur/1901(P),1540(P)/E]**” for extraction of 0.04 Cr. Cft. Of sand from the Damodar riverbed over an area 4.57 Ha. At Mouza: Shikarpur, JL No. – 117; Plot No. – 1901(P), 1540(P); Mouza – Shikarpur; District – Purba Bardhaman on behalf of West Bengal Mineral Development & Trading Corporation Ltd. (Project Proponent) as per TOR prescribed by SEAC West Bengal vide letter No. **EN/T-II-I/031/2025** dated **24.02.2025**.

The information and data provided in the EIA/EMP report is true to its form and is verified by the respective EC & FAE's in due course of time.



Dr. N. B. Chanda
EIA Coordinator & Managing Partner
M/S Indian Mine Planners & Consultants
Date: 02.02.2025

TABLE OF CONTENTS...

CHAPTER	DESCRIPTION	PAGE NO.
Chapter – 1	1.1 Preambles	01
	1.2 Identification of Project Proponent	02
	1.3 Identification of Project Site	02
	1.4 Brief Description of Nature, Size and Location of the Project	03
	1.5 Scope of the Study	05
	1.6 Preparation of EIA	05
	1.7 Compliances of ToR	05
Chapter – 2	2.1 Brief Description and Nature Damodar of the Project	23
	2.2 Need of the Project	23
	2.3 Location of the Project Site and Connectivity	24
	2.4 Geomorphology of the Study Area	25
	2.5 Geology of the Study Area	26
	2.6 River & Drainage	27
	2.7 Hydrology	29
	2.8 Soil Type	31
	2.9 Climate & Rainfall across the District	32
	2.10 Seismicity of the Study Area	34
	2.11 Reserve Estimation of Riverbed Deposits	34
	2.12 Project Cost	40
Chapter – 3	3.1 General	41
	3.2 Methodology	41
	3.3 Land Use / Land Cover of the Study Area	42
	3.4 Micro Meteorological Data	44
	3.5 Ambient Air Quality	48
	3.6 Ambient Noise	53
	3.7 Traffic Management Plan	56
	3.8 Soil Characteristics	58
	3.9 Water Quality	60
	3.10 Eco-Biodiversity	65
	3.11 Socio – Economy	74
Chapter – 4	4.1 General	80
	4.2 Introduction	80
	4.3 Impact Assessment during the Construction Phase	80
	4.4 Impact Assessment during the Operating Phase	81
	4.5 Mitigation Measures during Operational Phase	87
Chapter – 5	5.1 No Project Scenario	90
	5.2 Analysis of Alternative Site	90
	5.3 Alternative Technology	90
Chapter – 6	6.1 Introduction	91
	6.2 Environmental Monitoring & Reporting Procedure	91
	6.3 Budgetary Provision for Environmental Management	92
	6.4 Conclusion	92
Chapter – 7	7.1 Public Consultation	93
	7.2 Corporate Environment Responsibility	96

	7.3	Risk Assessment	96
	7.4	Hazard Identification	97
	7.5	Anticipated Risk Impact & Mitigations	98
	7.6	Disaster Management Plan	101
Chapter – 8	8.1	Introduction	103
	8.2	Benefits in Physical Infrastructure	103
	8.3	Benefits in Social Infrastructure	103
Chapter – 9	9.1	Environmental Cost Benefit Analysis	105
Chapter – 10	10.1	Introduction	106
	10.2	Impact on Air Quality	106
	10.3	Control of Dust Pollutants	107
	10.4	Control of Noise Pollution	107
	10.5	Water Management	107
	10.6	Land Use Pattern	108
	10.7	Management of Biological Environment	109
	10.8	Plantation Programme	109
	10.9	Socio – Economic Environment	109
	10.10	Employment Potential	110
	10.11	Occupational Health & Safety Measures	110
	10.12	Budget Allocation for EMP Implementation	111
	10.13	Environmental Policy	112
	10.14	Environmental Safeguards	113
Chapter – 11	11.1	Executive Summary	114
Chapter – 12	12.1	Disclosure of the Consultants	120

LIST OF ANNEXURES

ANNEXURE NO.	DESCRIPTION
ANNEXURE – I	Mining Plan Approval Letter
ANNEXURE – II	TOR Grant Letter
ANNEXURE – III	Lease Grant Order
ANNEXURE – IV	Approved Mining Plan
ANNEXURE – V	Topographical Plan
ANNEXURE – VI	Baseline Data
ANNEXURE – VII	Cluster Certificate
ANNEXURE – VIII	CER Undertaking
ANNEXURE – IX	Transportation Route Map
ANNEXURE – X	Compressive Sand Transport Plan
ANNEXURE – XI	Proposed Plantation Plan
ANNEXURE – XII	Baseline flow Monitoring Photographs
ANNEXURE – XIII	Project Cost Break-up
ANNEXURE – XIV	NABET Certificate
ANNEXURE – XV	NABL Certificate

LIST OF TABLES

TABLE NO.	DESCRIPTION	PAGE NO.
Table 1.1	Salient Features of the Project Site	03
Table 1.2	TOR Compliance	06
Table 2.1	Geological Succession of Purba Bardhaman	27
Table 2.2	Annual Rainfall recorded in Purba Bardhaman	32
Table 2.3	Monthly mean temperature (in °C) distribution of the Purba Pardhaman.	33
Table 2.4	Considerations for Resource & Reserve Calculation of the Lease Area	36
Table 2.5	Geological Reserve of the Lease Area	36
Table 2.6	Minable Reserve of the Lease Area	37
Table 2.7	List of Machineries involved in MLA	39
Table 3.1	Salient Features of Baseline Environmental Studies.	42
Table 3.2	Land use Land cover statistics of the Study Area.	44
Table 3.3	Micrometeorological Station Details	45
Table 3.4	Climatological data of Purba Bardhaman Station	45
Table 3.5	Monthly Precipitation (in mm) of Purba Bardhaman District over the last 8 years	47
Table 3.6	AAQ Sampling location within the Study Area	49
Table 3.7	Methodology adopted for the analysis of AAQ Samples	50
Table 3.8	Summary of AAQ Data, Summer (Oct '23 – Dec '23)	51
Table 3.9	Summary of AAQ Data, Summer (Oct '23 – Dec '23)	51
Table 3.10	AQI Index	52
Table 3.11	Ambient Noise environment sampling locations.	54
Table 3.12	National Ambient Noise Level Standard	54
Table 3.13	Monitoring results of the Noise level in and around project site.	55
Table 3.14	Existing Traffic Scenario (As per IRC 106: 1990)	57
Table 3.15	Existing Traffic Scenario & LOS at Project Site	57
Table 3.16	Standards as per IRC: 64-1990	57
Table 3.17	Modified Traffic Scenario & LOS	58
Table 3.18	Soil Characterization sampling locations along the Study Area	58
Table 3.19	Soil Characterization	59
Table 3.20	GPS Coordinates of Ground water Sample collection location	61
Table 3.21	GPS Coordinates of Surface water Sample collection location	61
Table 3.22	Analysis results of ground water (GW-1 to GW-3)	63
Table 3.23	Analysis results of surface water (SW-1 to SW-4).	64
Table 3.24 (A)	Phytoplankton's species list within study area of proposed Mining Lease Area.	69

TABLE NO.	DESCRIPTION	PAGE NO.
Table 3.24 (B)	Zooplankton’s species list within study area of proposed Mining Lease Area	70
Table 3.25 (A)	Tree and under tree species list within study area of proposed MLA.	71
Table 3.26	List of Fauna species within 5km radius of the MLA	72
Table 3.27	Demography of the Study Area	76
Table 3.28	Literacy Statistics in Study Area	77
Table 3.29	Nearest Communications and Infrastructure from Project site.	79
Table 4.1	Area Source Emission Factors Considered (Source: Chapter-11 19.2 of EPA Emission Manual)	83
Table 4.2	Area Source Emission – Production and Development	83
Table 4.3	Predicted Emission	83
Table 4.4	Cumulative Concentrations for Various Villages (Period: October to December 2023)	83
Table 6.1	Environmental Monitoring Programme	92
Table 6.2	Cost of Environment Monitoring	92
Table 7.1	CER Budget	96
Table 7.2	Likelihood Assessment	98
Table 7.3	Consequence Assessment	99
Table 7.4	Standard Risk Assessment Matrix	100
Table 7.5	Risk assessment matrix and its mitigation measure	100
Table 10.1	Budgetary Allocation for Safety	111
Table 10.2	Budgetary Allocations for EMP	112

LIST OF FIGURES

FIGURE NO.	DESCRIPTION	PAGE NO.
Figure 1.1	Location Map of the Mining Lease Area.	04
Figure 2.1	Site Photographs	26
Figure 2.2	Geomorphological Map, Purba Bardhaman District, WB	27
Figure 2.3	Geological Map of the Purba Bardhaman District, WB	28
Figure 2.4	The Drainage and Hydrology Map of the Purba Bardhaman District, West Bengal	31
Figure 2.5	Hydrological map of the Study area in Purba Bardhaman District, West Bengal	32
Figure 2.6	Soil Map, Purba Bardhaman District, West Bengal	34
Figure 2.7	Annual Rainfall Data of the Purba Bardhaman District, West Bengal	35
Figure 2.8	Seismic Map of the State of West Bengal	36
Figure 2.9	Cross Section of Mining Block, Purba Bardhaman District, West Bengal	40
Figure 2.10	Proposed Road connecting the Mining Lease Area.	42
Figure 3.1	The map showing the core zone (Mine lease area) and Buffer zone	43
Figure 3.2	Land use Land Cover of the Study Area.	46
Figure 3.3	Recorded Highest & Lowest Temperature at Purba Bardhaman	48
Figure 3.4	Average Highest & Lowest Temperature at Purba Bardhaman	49
Figure 3.5	Monthly Total Precipitation recorded at Purba Bardhaman	49
Figure 3.6	Average Relative Humidity recorded at Purba Bardhaman	50
Figure 3.7	Ambient Air Quality Sampling Locations in the Study Area.	51
Figure 3.8	AAQ Sampling in various sites.	53
Figure 3.9	Noise Sampling Location in the Study Area	56
Figure 3.10	Ambient Noise Sampling in various sites.	58
Figure 3.11	Noise Level in and around Study Area	59
Figure 3.12	Soil Sampling Location across the Study Area	60
Figure 3.13	Soil Sampling across the Study Area.	61
Figure 3.14	Ground water sampling locations across the study area	63
Figure 3.15	Surface water sampling location across the study area.	64
Figure 3.16	Surface water sampling across the study area.	67
Figure 3.17	Ground water sampling across the study area;	67
Figure 3.18	Land Use Land Cover of the Study Area	70
Figure 3.19	Some of the local Flora identified during the exploration.	73
Figure 3.21	Demographic Profile	77
Figure 3.22	Educational Statistics in Study Area	78
Figure 3.23	Educational Statistics Survey	78

FIGURE NO.	DESCRIPTION	PAGE NO.
Figure 3.24	Economic Statistics	79
Figure 3.25	Study area Exploration by IMPCON Officials regarding Employment Status.	80
Figure 3.26	Hospitals available in study area	80
Figure 4.1	Windrose Diagram	86
Figure 4.2	Air Dispersion Model Diagram	87
Figure 7.1	Advertisement for Public Hearing	96
Figure 7.2	Photographs of the Public Hearing	97
Figure 7.3	Wind Hazard Map of West Bengal (Source: BMTPC)	99



LIST OF ABBREVIATIONS

ABBREVIATION	DEFINITIONS
AAQ	Ambient Air Quality
bgl	Below Ground Level
BOD	Biochemical Oxygen Demand
COD	Chemical Oxygen Demand
CPCB	Central Pollution Control Board
CSR	Corporate Social Responsibility
dB	Decibel
DO	Dissolved Oxygen
EAC	Expert Appraisal Committee
EIA	Environmental Impact Assessment
EMC	Environmental Management Cell
EMP	Environment Management Plan
EPA	The Environment Protection Act
GLC	Ground Level Concentration
Ha	Hectare
Ham	Hectare Meter
HFL	High Flood Level
KLD	Kilo litre Per Day
Km	Kilo Meter
Leq	Equivalent Noise Level
LFL	Low Flood Level
LOS	Level of Service
MoEF	Ministry of Environment and Forest & Climate
NABET	National Accreditation Board for Education and
NGO	Non-Governmental Organisation
NH	National Highway
NOC	No Objection Certificate
OSHA	Occupational Safety and Health Administration
PCU	Passenger Car Unit
PP	Project Proponent
PM	Particulate Matter
PUC	Pollution Under Control
QCI	Quality Council of India
RL	Reduced Level
SEAC	State Expert Appraisal Committee
SPCB	Sate Pollution Control Board
TOR	Term of Reference

CHAPTER – 1: INTRODUCTION

This chapter contains the general information of the proposed project such as the background of the project, the profile of the project proponent, name and contact address with e-mail, project consultants, the purpose of the project, brief description of the project, with its importance, applicable environmental regulations, objectives and methodology for EIA studies, and the scope of the EIA study.

1.1. Preambles

The Environmental Impact Assessment (EIA) is the management tool to ensure the Sustainable development and it is a process used to identify the environmental, social, economic impact of a project for decision making. It is a decision-making tool which guide the decision makers in taking appropriate decisions for New Project.

EIA is an assessment is to possible impact positive or negative that a proposed project may have on the environment, together consisting of the natural, social & economic aspects.

The study involves, impacts on the environment, measuring effects and proposed control measures & management to secure, healthy environment in report with public consultation and comments and then final EC grant to project to informing public about decision later on.

The Environmental Impact Assessment has been prepared to assess the current environmental scenario of the area and then based on the proposed mining activities to carry out Environmental management plan. The plan will identity and address the impacts, where these are adverse in nature and thereafter to design mitigation measures to manage such impacts in a manner as to conserve environment and ecology of the area.

As per new EIA Notification Dated 14th Sept. 2006 & further amendments there on. It is necessary to obtain Environmental Clearance for any new project/industry or enhancement/expansion of project/industry from MoEF&CC, Govt. of India, New Delhi.

As per the Environment Impact Assessment (EIA) notification dated 14th September 2006 and its subsequent amendments, the proposed mining project falls under Mining of Minerals ‘Category B1, 1(a) as the total area is less than 100 ha. This EIA report addresses the environmental impacts of the proposed mining project and proposes the mitigation measures for the same.

1.2. Identification of the Project Proponent

The proposed Shikarpur Sand Mine GALSI - II/ SHIKARPUR/1901(P),1540(P)/E unit comes under Mouza – Shikarpur, JL No.: 117, Plot No1901(p) & 1540(p), P.S. – Galsi, of Purba Bardhaman district of West Bengal.

Jogendra Barman, is currently the highest bidder in the e-bidding process conducted by the government of West Bengal. He has been involved in the mining business for many years. The applicant is currently investing necessary funds for the scientific and systematic development of mines and implementing other measures essential to protect the quality of the environment and human health. The address of the proponent is provided below:

Name of the Applicant : Jogendra Barman
Address of the Applicant : Ambagan, Chotonilpur, Burdwan – I,
State – Purba Bardhaman, Pin – 713 103.
Period of Lease : 5Years

1.3. Identification of the Project Site

The proposed Shikarpur Sand Mine GALSI - II/ SHIKARPUR/1901(P),1540(P)/E comes under Mouza – Shikarpur, JL No.: 117, Plot No.: 1901(p) & 1540(p), P.S. – Galsi, of Purba Bardhaman district of West Bengal. Geographically the ML area extends from latitude 23° 14' 36.22" N to 23° 14' 34.61" N and longitude 087° 40' 46.88" E to 087° 40' 48.62" E. The elevation of the river sand bed is 57 m AMSL. The proposed area falls in SOI top sheet No. F45D10 (73 M/12). The study area map is shown in *figure 1.1*. The study area of the proposed project comprises 10 Km radius around the mining lease boundary. The map showing the core zone (Mine lease area) and Buffer zone (10 km radius from the lease boundary) is shown in *figure 1.2*.



Figure 1.1: The study area map.



The Mine Lease area is approx. 19.21 Km of aerial distance from the district headquarters at Purba Bardhaman. The proposed ML area can be approached by its own conveyance from 116A, which is 16.20 Km away from the ML area on the South-east bank of Damodar River.

The Letter of Intent (LOI) for the proposed lease area was issued by the Office of The District Land and Land Reforms Officer Purba Bardhaman, Govt. of West Bengal vide order no. **335/987/MM/Auction 26/MM/18 Dated 10.08.2018**. Validity of LoI was extended via **Memo No. 893/36/MM/2022 dated Purba Bardhaman the 14.11.2022**. and the copy of the same is attached as **Annexure III**.

The mining plan for Block was prepared under the Rule – 4(2) of the West Bengal Minor Mineral Concession Rule (WBMMCR) 2016 by Sanjay Kumar Pandey, Qualified Person. The mining plan for the Mine lease (ML) area has been approved by The Chef Mining Officer, Mining Estate Branch, Court Road, P.O. - Asansol, vide letter 352/CMO/Sand/EBdn/S/617 dated 9th August 2024. (Refer Annexure 1).

1.4. Brief Description of Nature, Size and Location of the Project

The proposed collection and excavation of sand from the mining lease area having an area of 4.59 Ha each comes under J. L. No. 117, Mouza - Shikarpur, Village – Shikarpur, Post – Gohagram, Police Station – Galsi, District – Purba Bardhaman, West Bengal. The life span of the proposed mine block is 5 years with an estimated production of sand. The mining block areas are falling under dry river bed and this is not an in-stream mining and blasting is not applicable for the sand mining projects. The proposed method of mining is semi mechanized open cast mining. The details of the project proponent and project is given in Table 1.1.

Table 1.1: Salient Features of the Project Site.

S. NO.	PARAMETERS	DESCRIPTION
1.	Name of the Project	Shikarpur Sand Mine (SHIKARPUR SAND MINE {GALSI - II/ SHIKARPUR/1901(P),1540(P)/E})
2.	Mining Lease Area	4.59 Ha
3.	Location of the Project Site	Mouza: Shikarpur Plot No.: 1901(p) & 1540(p) J. L. No.: 117 P.S.: Galsi; District: Purba Bardhaman, WB

S. NO.	PARAMETERS	DESCRIPTION
		DGPS Coordinates
		Latitude Longitude
		N 23° 14' 36.22" E 087° 40' 46.88"
		N 23° 14' 40.19" E 087° 40' 51.02"
		N 23° 14' 31.28" E 087° 40' 59.89"
		N 23° 14' 29.29" E 087° 40' 54.41"
		N 23° 14' 31.80" E 087° 40' 51.78"
		N 23° 14' 37.92" E 087° 40' 51.98"
		N 23° 14' 34.61" E 087° 40' 48.62"
4.	Latitude & Longitude	
4.	Toposheet Number	73M/12
5.	Type of Land	River Bed
6.	Elevation	47 m MSL
7.	Project Cost	₹ 5.75 Cr.
8.	Man Power	47 Personnel (Skilled & Un – Skilled Labours)
9.	Water Demand & Source	4.0 KLD
10.	Mineable Reserves	3,87,719.8612 Cu. M
11.	Targeted Production	95,809 Cu. M Maximum production annual
13.	Production Capacity	Geological Reserve: 5,01,519.924 Cu. M. Minable Reserve: 95,809 Cu. M Production: 95,809 Cu. M. (1 st Year) 72,977.7153 Cu. M. (2 nd – 5 th Year)
14.	Type of Mining	Opencast Semi Mechanized Method
15.	Seismic Zone	Seismic Zone – III (As per 1893:2002)
16.	End Use of Product	For construction of Buildings and Roads
17.	Nearest Town	Burdhaman City (19.21 Km in NE direction)
18.	Nearest Airport	Kazi Nazrul Islam Airport: 61 Km N-W
19.	Nearest railway Station	Khana Junction Railway Station 12.40 km in NE
20.	Nearest Highway	116A : 16.20 km toward South-east of Galsi River
21.	Nearest Sanctuary/National Park/Eco-Sensitive Zone / Conservation Reserve,	Ramnabagan Wildlife Sanctuary (17.91 Km N)
22.	Nearest reserve forest (with name and its distance from the proposed project site)	No part of the proposed lease area falls under forest.
23.	Local geology of the area	The applied lease is River bed.

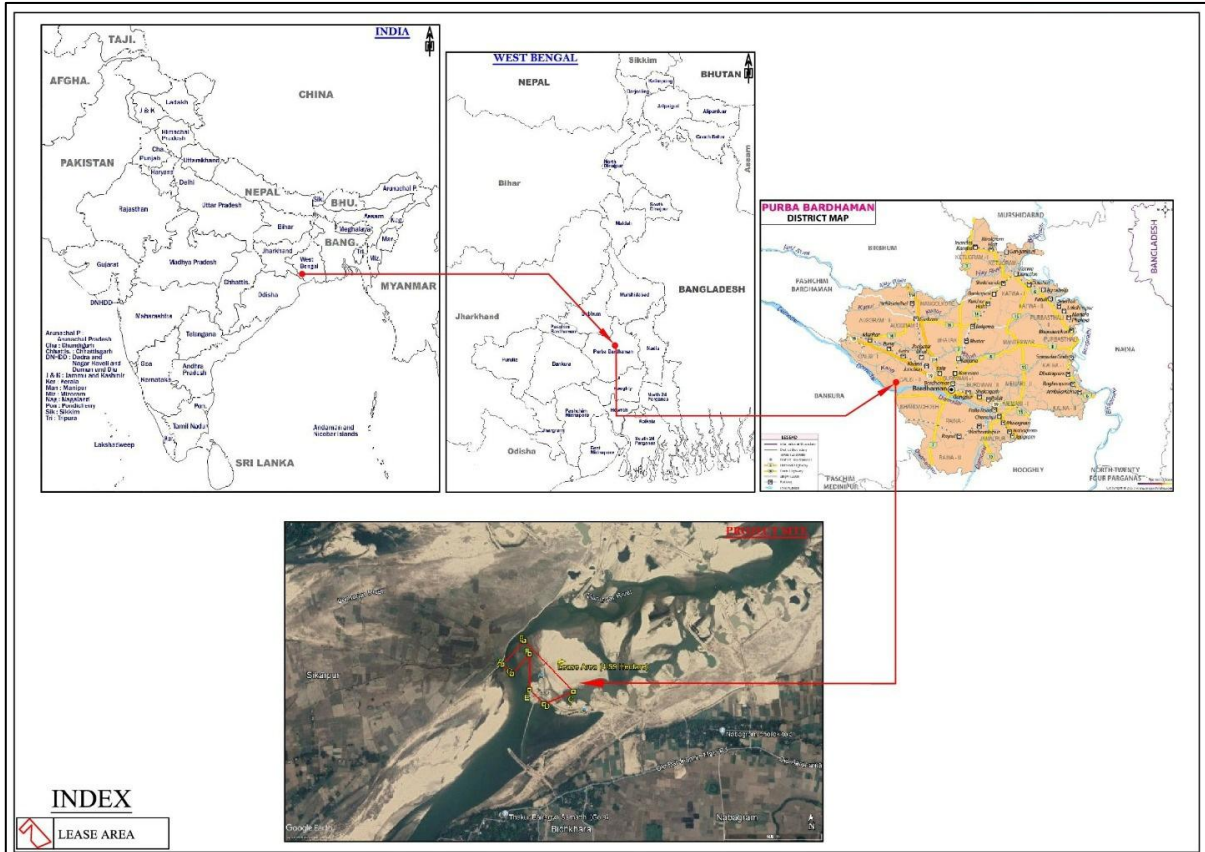

Figure 1.3: Location Map of the Mining Lease Area.

1.5. Scope of the Study

The scope of the study includes a detailed characterization of the environment in an area of 10 Km radius of the Mine Lease Area for various environmental parameters like Ambient Air, Water, Noise, and Land, Biological and Socio-economic aspects.

1.6. Preparation of EIA

The EIA includes the following details:

1. Study of the reports like Geological report, Pre-Feasibility Report (PFR) or mining plan made available by the client.
2. Present Environmental Setting
3. Identification, prediction and evaluation of Anticipated Environmental Impact due to the proposed mine and related facilities.

The environmental impacts would be anticipated in core and buffer zone on:

- Topography and drainage,
- Climate,
- Water quality (Surface/Ground),
- Hydro-geological Regime,

- Air quality,
- Noise Levels,
- Soil Quality,
- Flora and Fauna,
- Traffic density survey,
- Land-Use,
- Socio-Economic Conditions,
- Habitat,
- Health, culture, human environment including public health, occupational health and safety
- Sensitive Places/Historical Monuments.

1.7. Compliance for Terms of References (TOR)

The project proposal was submitted to State Level Environment Impact Assessment Authority West Bengal for its appraisal. Based on which, SEAC meeting held on 24th July 2024 for Terms of Reference (TOR). Based on the data provided, TOR of proposed Sand mining project has been issued by SEIAA, vide File no EN/T-II-I/031/2025 dated 24.02.2025 (**Refer Annexure - II**). The compliance of TOR is described below in Table 1.2.

Table 1.2: TOR Compliance

SL. No	TOR	Compliance
1.	Year-wise production details since 1994 should be given, clearly stating the highest production achieved in any one year prior to 1994. It may also be categorically informed whether there had been any increase in production after the EIA Notification 1994 came into force, w.r.t. the highest production achieved prior to 1994.	This is a new Mining Project.
2.	A copy of the document in support of the fact that the Proponent is the rightful lessee of the mine should be given.	Copy of document in support of the fact that the Proponent is the rightful lessee of the mine is enclosed with EIA report as Annexure III .
3.	All documents including approved mine plan, EIA and Public Hearing should be	All documents including mine plan, EIA are compatible with one another in terms of mine



SL. No	TOR	Compliance
	compatible with one another in terms of the mine lease area, production levels, waste generation and its management, mining technology etc. and should be in the name of the lessee.	area, production levels, waste generation and its management if any, mining technology etc. All documents are in the name of the lessee. Approved mining plan enclosed as Annexure IV .
4.	All corner coordinates of the mine lease area, superimposed on a High-Resolution Imagery/ Toposheet, topographic sheet, geomorphology and geology of the area should be provided. Such an Imagery of the proposed area should clearly show the land use and other ecological features of the study area.	All coordinates of the mine area, superimposed on High Resolution Imagery / Toposheet, Topographic sheet is Presented in Chapter 1 of this EIA Report as Figure No. 1.1 and 1.2, also present in Annexure V (High Resolution Google Earth Image). Geology of the area is presented in Chapter 2 of this EIA report. Land Use/Land Cover analysis for mine lease and study area using remote sensing techniques has been conducted and LU/LC map shown in is present in Chapter 3 of this EIA report.
5.	Information should be provided in Survey of India Toposheet in 1:50,000 scale indicating geological map of the area, geomorphology of land forms of the area, existing minerals and mining history of the area, important water bodies, streams and rivers and soil characteristics.	The topographic map of the study area is not available due to involvement of International Boundary. Refer Annexure V .
6.	Details about the land proposed for mining activities should be given with information as to whether mining conforms to the land use policy of the State; land diversion for mining should have approval from State land use board or the concerned authority.	The Letter of Intent was issued by Deputy Secretary of Department of Industry, Commerce & Enterprise, Govt. of West Bengal.
7.	It should be clearly stated whether the proponent Company has a well laid down Environment Policy approved by its Board	Lessee is an individual owner of the mine lease however a well laid down Environment policy to take care of any infringement /deviation/

SL. No	TOR	Compliance
	<p>of Directors? If so, it may be spelt out in the EIA Report with description of the prescribed operating process/procedures to bring into focus any infringement/deviation/violation of the environmental or forest norms/ conditions? The hierarchical system or administrative order of the Company to deal with the environmental issues and for ensuring compliance with the EC conditions may also be given. The system of reporting of non-compliances / violations of environmental norms to the Board of Directors of the Company and/or shareholders or stakeholders at large, may also be detailed in the EIA Report.</p>	<p>violation of the environmental or forest norms/ conditions applicable for the mine lease is proposed in the EIA report in Chapter 10.</p>
8.	<p>Issues relating to Mine Safety, including subsidence study in case of underground mining and slope study in case of open cast mining, blasting study etc. should be detailed. The proposed safeguard measures in each case should also be provided.</p>	<p>Method of mining for the sand mine is open cast semi mechanized method (No drilling and blasting involved) discussed in Chapter 2, with this EIA report.</p>
9.	<p>The study area will comprise of 10 km zone around the mine lease from lease periphery and the data contained in the EIA such as waste generation etc. should be for the life of the mine / lease period.</p>	<p>The study area of the proposed project comprises of 10 km radius around the mining Lease boundary. Map showing study area (10km radius from the lease boundary) is given in chapter-1 of EIA Report.</p> <p>EIA contains the data regarding proposed production for the life of mine and the same has been incorporated in Chapter-2.</p>
10.	<p>Land use of the study area delineating forest area, agricultural land, grazing land, wildlife</p>	<p>The proposed mine lease area is river bed land. The study area comprises of Fallow land,</p>



SL. No	TOR	Compliance
	sanctuary, national park, migratory routes of fauna, water bodies, human settlements and other ecological features should be indicated. Land use plan of the mine lease area should be prepared to encompass preoperational, operational and post operational phases and submitted. Impact, if any, of change of land use should be given.	Agricultural land, Water Bodies, cropland, Barren Lands, Human Settlements and other Ecological features involved. LU & LC Statistics presented.
11.	Details of the land for any Over Burden Dumps outside the mine lease, such as extent of land area, distance from mine lease, its land use, R&R issues, if any, should be given.	Not applicable, as there is no overburden in the proposed Sand mining activity. No R&R involved.
12.	A Certificate from the Competent Authority in the State Forest Department should be provided, confirming the involvement of forest land, if any, in the project area. In the event of any contrary claim by the Project Proponent regarding the status of forests, the site may be inspected by the State Forest Department along with the Regional Office of the Ministry to ascertain the status of forests, based on which, the Certificate in this regard as mentioned above be issued. In all such cases, it would be desirable for representative of the State Forest Department to assist the Expert Appraisal Committees.	The proposed mine lease area is river bank land. There is no forest/tree clearance involved in the proposed project. However, Letter of Intent for mining lease area was issued by Govt. of West Bengal, Dept. of Industry, Commerce & Tender Price, Mines Branch, vide letter no. 53/1561/MM/Action/2017 dated on 02 nd November 2017 (Annexure-III)
13.	Status of forestry clearance for the broken-up area and virgin forestland involved in the Project including deposition of net present value (NPV) and compensatory	The proposed mine lease area is river bank land. There is no forest/tree clearance involved in the proposed project. However, Letter of Intent for mining lease area was issued by



SL. No	TOR	Compliance
	afforestation (CA) should be indicated. A copy of the forestry clearance should also be furnished.	Govt. of West Bengal, Dept. of Industry, Commerce & Tender Price, Mines Branch, vide letter no. 53/1561/MM/Action/2017 dated on 02 nd November 2017 (Annexure-III).
14.	Implementation status of recognition of forest rights under the Scheduled Tribes and other Traditional Forest Dwellers (Recognition of Forest Rights) Act, 2006 should be indicated.	Not applicable The area does not come under tribal area, hence, “Scheduled Tribes and other Traditional Forest Dwellers (Recognition of Forest Rights) Act, 2006” is not applicable.
15.	The vegetation in the RF / PF areas in the study area, with necessary details, should be given.	No Reserve Forest is falling within 10 km radius of the proposed mining activity.
16.	A study shall be got done to ascertain the impact of the Mining Project on wildlife of the study area and details furnished. Impact of the project on the wildlife in the surrounding and any other protected area and accordingly, detailed mitigative measures required, should be worked out with cost implications and submitted.	In this proposed mining activity, there is no impact on wildlife. Biological Study for the project has been conducted. Impact and Mitigation measures are incorporated in Chapter – 4.
17.	Location of National Parks, Sanctuaries, Biosphere Reserves, Wildlife Corridors, Ramsar site Tiger/ Elephant Reserves/(existing as well as proposed), if any, within 10 km of the mine lease should be clearly indicated, supported by a location map duly authenticated by Chief Wildlife Warden. Necessary clearance, as may be applicable to such projects due to proximity of the ecologically sensitive areas as mentioned above, should be obtained from	There are no National parks, Sanctuaries, Biosphere Reserves, Wildlife Corridors, Tiger / Elephant Reserves (existing as well as proposed) in the core area.



SL. No	TOR	Compliance
	the Standing Committee of National Board of Wildlife and copy furnished.	
18.	A detailed biological study of the study area [core zone and buffer zone (10 km radius of the periphery of the mine lease)] shall be carried out. Details of flora and fauna, endangered, endemic and RET Species duly authenticated, separately for core and buffer zone should be furnished based on such primary field survey, clearly indicating the Schedule of the fauna present. In case of any scheduled-I fauna found in the study area, the necessary plan along with budgetary provisions for their conservation should be prepared in consultation with State Forest and Wildlife Department and details furnished. Necessary allocation of funds for implementing the same should be made as part of the project cost.	There is no schedule – I fauna present in the study area. A detailed biological study is discussed under Chapter – 3.
19.	Proximity to Areas declared as 'Critically Polluted' or the Project areas likely to come under the 'Aravalli Range', (attracting court restrictions for mining operations), should also be indicated and where so required, clearance certifications from the prescribed Authorities, such as the SPCB or State Mining Department should be secured and furnished to the effect that the proposed mining activities could be considered.	Not Applicable. The proposed project does not fall within 10 Km radius of any “ Critically Polluted ” area and Also The project area does not fall in “Aravalli hill” ranges.
20.	Similarly, for coastal Projects, A CRZ map duly authenticated by one of the authorized agencies demarcating LTL, HTL, CRZ area,	The proposed project does not fall within CRZ area. Not Applicable.

SL. No	TOR	Compliance
	location of the mine lease w.r.t CRZ, coastal features such as mangroves, if any, should be furnished. (Note: The Mining Projects falling under CRZ would also need to obtain approval of the concerned Coastal Zone Management authority)	
21.	R&R Plan/compensation details for the Project Affected People (PAP) should be furnished. While preparing the R&R Plan, the relevant State/National Rehabilitation & Resettlement Policy should be kept in view. In respect of SCs /STs and other weaker sections of the society in the study area, a need-based sample survey, family-wise, should be undertaken to assess their requirements, and action programmes prepared and submitted accordingly, integrating the sectoral programmes of line departments of the State Government. It may be clearly brought out whether the village(s) located in the mine lease area will be shifted or not. The issues relating to shifting of village(s) including their R&R and socio-economic aspects should be discussed in the Report	There will be no resettlement or rehabilitation involved in the project area, hence compensation details are not applicable.
22.	One season (non-monsoon) [i.e., March-May (Summer Season); October-December (post monsoon season); December-February (winter season)] primary baseline data on ambient air quality as per CPCB Notification of 2009, water quality, noise level, soil and flora and fauna shall be	One season data of ambient air quality, water quality, noise level, metrology, soil and flora and fauna has been collected during Winter season October 2023 to December 2023. Details are given in Chapter – 3.

SL. No	TOR	Compliance
	<p>collected and the AAQ and other data so compiled presented date-wise in the EIA and EMP Report. Site-specific meteorological data should also be collected. The location of the monitoring stations should be such as to represent whole of the study area and justified keeping in view the pre-dominant downwind direction and location of sensitive receptors. There should be at least one monitoring station within 500 m of the mine lease in the pre-dominant downwind direction. The mineralogical composition of PM 10, particularly for free silica, should be given.</p>	
<p>23.</p>	<p>Air quality modelling should be carried out for prediction of impact of the project on the air quality of the area. It should also take into account the impact of movement of vehicles for transportation of mineral. The details of the model used and input parameters used for modelling should be provided. The air quality contours may be shown on a location map clearly indicating the location of the site, location of sensitive receptors, if any, and the habitation. The wind roses showing pre-dominant wind direction may also be indicated on the map</p>	<p>The detailed air Quality modelling is provided in Chapter 4.</p>
<p>24.</p>	<p>The water requirement for the Project, its availability and source should be furnished. A detailed water balance should also be provided. Fresh water requirement for the Project should be indicated.</p>	<p>The daily fresh water requirement is 1.9 KLD. Water.</p>

SL. No	TOR	Compliance
25.	Necessary clearance from the Competent Authority for drawl of requisite quantity of water for the Project should be provided.	The total requirement of water will be 4.0 KLD, which will be met from nearby village; NOC need to be obtained from Gram Panchayat.
26.	Description of water conservation measures proposed to be adopted in the Project should be given. Details of rainwater harvesting proposed in the Project, if any, should be provided.	Water requirement will be met from the Nearby village. But later on, when the mine sump will be developed and water will get accumulated in the sumps, then ground water will be drawn only for drinking & sanitation purpose and rest of the requirement will be fulfilled from water accumulated in the mine sump, thereby conserving the natural water resources.
27.	Impact of the Project on the water quality, both surface and groundwater, should be assessed and necessary safeguard measures, if any required, should be provided.	<p>Mining will be done as per approved Mine Plan and applicable Rules & Regulation, so that there is no damage on ground water recharge potential due to sand mining.</p> <ul style="list-style-type: none"> ➤ There will be no change in surface water quality as river. ➤ Ground water quality will not be affected due to mining activities as it is restricted to 2.70 m depth or as per the depth mentioned in the approved Mining Plan. ➤ The mining will not be allowed below the water table. ➤ Regular monitoring of water samples will be done as precautionary measures.
28.	Based on actual monitored data, it may clearly be shown whether working will intersect groundwater. Necessary data and documentation in this regard may be provided. In case the working will intersect groundwater table, a detailed Hydro Geological Study should be undertaken and	The proposed mining will be done well above the ground water table. Hence no adverse impact on ground water table. The hydro geological data is given in Chapter – 3.

SL. No	TOR	Compliance
	Report furnished. The Report inter-alia, shall include details of the aquifers present and impact of mining activities on these aquifers. Necessary permission from Central Ground Water Authority for working below ground water and for pumping of ground water should also be obtained and copy furnished.	
29.	Details of any stream, seasonal or otherwise, passing through the lease area and modification / diversion proposed, if any, and the impact of the same on the hydrology should be brought out.	The proposed mine lease area itself is in the river bed. But there is no diversion of the any stream. Hence there is no impact on the water course.
30.	Information on site elevation, working depth, groundwater table etc. Should be provided both in AMSL and bgl. A schematic diagram may also be provided for the same.	The site is at an elevation of 45 m MSL. The slicing of the sand will be done up to 2.70 mts only. No obstruction of the water table.
31.	A time bound Progressive Greenbelt Development Plan shall be prepared in a tabular form (indicating the linear and quantitative coverage, plant species and time frame) and submitted, keeping in mind, the same will have to be executed up front on commencement of the Project. Phase-wise plan of plantation and compensatory afforestation should be charted clearly indicating the area to be covered under plantation and the species to be planted. The details of plantation already done should be given. The plant species selected for green belt should have greater ecological value	Plantation programme is given in Chapter – 10.



SL. No	TOR	Compliance
	and should be of good utility value to the local population with emphasis on local and native species and the species which are tolerant to pollution.	
32.	Impact on local transport infrastructure due to the Project should be indicated. Projected increase in truck traffic as a result of the Project in the present road network (including those outside the Project area) should be worked out, indicating whether it is capable of handling the incremental load. Arrangement for improving the infrastructure, if contemplated (including action to be taken by other agencies such as State Government) should be covered. Project Proponent shall conduct Impact of Transportation study as per Indian Road Congress Guidelines.	There is no major impact on local transport as 5 Trucks per day will be required for transport of mined out material from proposed project. The LOS value from the proposed mine is excellent and good for all villages. Traffic Management Study is mentioned in Chapter – 3. (Annexure X)
33.	Details of the onsite shelter and facilities to be provided to the mine workers should be included in the EIA Report	Onsite shelter and facilities will be provided to the mine workers as per Approved Mining Plan & as per Mines Rules.
34.	Conceptual post mining land use and Reclamation and Restoration of mined out areas (with plans and with adequate number of sections) should be given in the EIA report	The propose mine is in the river bed, the reclamation of the mined – out areas will be gradually filled up with sand and gravel carried out by water, during the monsoon. Hence rehabilitation of the mined – out area is not applicable.
35.	Occupational Health impacts of the Project should be anticipated and the proposed preventive measures spelt out in detail. Details of pre-placement medical examination and periodical medical	All safety measures prescribed under mining laws will be followed strictly. All workers will be medically examined in pre-placement phase. Periodical medical examination as per Mines Rule 1955 should be done. The persons working in

SL. No	TOR	Compliance
	examination schedules should be incorporated in the EMP. The project specific occupational health mitigation measures with required facilities proposed in the mining area may be detailed.	dusty environment should be examined every year as per the DGMS circular No. 01 of 21.01.2010. Medical examination will be as per the medical fitness prescribed under Form P and PI of the Mines Rule 1955, amended by Mines (amendment) Rules, 1989. The details of Occupational health impact of project are described under Chapter 10.
36.	Public health implications of the Project and related activities for the population in the impact zone should be systematically evaluated and the proposed remedial measures should be detailed along with budgetary allocations.	The workers’ health check-up will be done in every six months. Medical camp will be organized in impact zone Under CSR activity.
37.	Measures of socio-economic significance and influence to the local community proposed to be provided by the Project Proponent should be indicated. As far as possible, quantitative dimensions may be given with time frames for implementation.	Measures of socio-economic influence to the local community have been furnished and described under Chapter – 4.
38.	Detailed environmental management plan (EMP) to mitigate the environmental impacts which, should inter-alia include the impacts of change of land use, loss of agricultural and grazing land, if any, occupational health impacts besides other impacts specific to the proposed Project.	Environmental Management Plan is address in Chapter 10.
39.	Public Hearing points raised and commitment of the Project Proponent on the same along with time bound Action Plan with budgetary provisions to implement the same should be provided and also	The issues and Suggestions raised during the Public Hearing has been incorporated in Chapter 7. The Minutes of the Public Hearing is also attached as Annexure XV .



SL. No	TOR	Compliance
	incorporated in the final EIA/EMP Report of the Project.	
40.	Details of litigation pending against the project, if any, with direction /order passed by any Court of Law against the Project should be given.	There is no litigation against the applicant and the lease area in any court of law to the best of our knowledge.
41.	The cost of the Project (capital cost and recurring cost) as well as the cost towards implementation of EMP should be clearly spelt out.	Total Project Cost – ₹ 5.75 crores for five Years. The Cost for Environmental Protection Measures Capital Cost- ₹ 5.75 lakhs per annum.
42.	A Disaster management Plan shall be prepared and included in the EIA/EMP Report.	Disaster management Plan have been furnished.
43.	Benefits of the Project if the Project is implemented should be spelt out. The benefits of the Project shall clearly indicate environmental, social, economic, employment potential, etc.	<p>The project proponent has proposed to provide financial assistance of 2% of project cost for the development of social infrastructure of the area. Following measure will be taken to improve the social infrastructure of the study area:</p> <ul style="list-style-type: none"> ➤ Preventive medical care and educational facilities for rural population shall be promoted. ➤ Priority will be given to local people for employment. Indirect employment through contractual services shall be provided. ➤ Extending general benefit by way of development work in the villages through respective Gram Panchayat. ➤ Supplementing Govt, efforts in health monitoring camps, social welfare and various awareness programmes among the rural population. ➤ Assisting social forestry programme.



SL. No	TOR	Compliance
44.	<p>Besides the above, the below mentioned general points are also to be followed: -</p> <p>a) Executive Summary of the EIA/EMP Report</p> <p>b) All documents to be properly referenced with index and continuous page numbering.</p> <p>c) Where data are presented in the Report especially in Tables, the period in which the data were collected and the sources should be indicated.</p> <p>d) Project Proponent shall enclose all the analysis/testing reports of water, air, soil, noise etc. using the MoEF&CC/NABL accredited laboratories. All the original analysis/testing reports should be available during appraisal of the Project.</p> <p>e) Where the documents provided are in a language other than English, an English translation should be provided.</p> <p>f) The Questionnaire for environmental appraisal of mining projects as devised earlier by the Ministry shall also be filled and submitted.</p> <p>g) While preparing the EIA report, the instructions for the Proponents and instructions for the Consultants issued by MoEF&CC vide O.M. No. J-1 1013/41/2006-IA. II (I) dated 4th August, 2009, which are available on the website of this Ministry, should be followed.</p>	<p>a) Executive summary has been incorporated.</p> <p>b) Documents have been numbered in continuation and properly referenced w.r.t. Table of Contents (Index),</p> <p>c) The data presented in the report especially in table, along with the period in which the data was collected and the source has been incorporated.</p> <p>d) Analysis/testing reports of water, air, soil, noise has been incorporated.</p> <p>e) Compliance made.</p> <p>f) The relevant questionnaire will be incorporated in the final EIA.</p> <p>g) All instruction mentioned in O.M. No. J-11013/ 41/ 2006- IA. II (I) dated 4th August, 2009 are being complied with.</p> <p>h) There is no change made in the basic scope and project parameter.</p> <p>i) This is new project. Hence, not applicable.</p> <p>j) All Surface plan, Geological cross section plan,</p> <p>k) Conceptual plan has been incorporated EIA Report.</p>

SL. No	TOR	Compliance
	<p>h) Changes, if any made in the basic scope and project parameters (as submitted in Form-I and the PFR for securing the TOR) should be brought to the attention of MoEF&CC with reasons for such changes and permission should be sought, as the TOR may also have to be altered. Post Public Hearing changes in structure and content of the draft EIA/EMP (other than modifications arising out of the P.H. process) will entail conducting the PH again with the revised documentation.</p> <p>i) As per the circular no. J-1 1011/618/2010-IA. II (I) dated 30.5.2012, certified report of the status of compliance of the conditions stipulated in the environment clearance for the existing operations of the project, should be obtained from the Regional Office of Ministry of Environment, Forest and Climate Change, as may be applicable.</p> <p>j) The EIA report should also include (i) surface plan of the area indicating contours of main topographic features, drainage and mining area, (ii) geological maps and sections and (iii) actions of the mine pit and external dumps, if any, clearly showing the land features of the adjoining area.</p>	
ADDITIONAL TERMS OF REFERENCE		
1.	The PP is directed to withdraw all other applications from the PARIVESH portal and then apply for EC	PP will commits to withdraw all other application from the PARIVESH portal



SL. No	TOR	Compliance
2.	The potential impact study in the EIA should be done considering the cumulative effect of all the mines in the cluster situation, if any.	The PP commits to provide the reports will be submitted periodically and will also be incorporated into the half-yearly compliance report.
3.	Surface and ground water hydrology should be included in the EIA report.	The PP commits to provide the reports will be submitted periodically and will also be incorporated into the half-yearly compliance report.
4.	Drone Videography of the entire project area explicitly showing the entire project site along with the existing tree plantation/green belt. Minimum 2-minute video to be submitted	The PP commits to provide the drone videography of the entire project area. These reports will be submitted periodically and will also be incorporated into the half-yearly compliance report.
5.	Photographs of the site mentioning the geo-coordinates.	Photographs of the site mentioning the geo-coordinates is submitted as Annexure XIV
6.	Standard practice of management of the intermediate storage area should be submitted.	Sand will be excavated from the lease area as demand arises and will be sold directly in the market. Therefore, submitting standard management practices for an intermediate storage area is not necessary.
7.	Means of access and egress between the embankment and the sand quarry may be clearly earmarked. The Project Proponent must commit that no hard toing or paving of any haulage route within the riverbed will be attempted.	Means of access and egress between the embankment and the sand quarry is submitted as Annexure IX (Transportation Route Map).
8.	A plan on the management and handling of sand during the period of intermediate stockpiling should be submitted.	Management and handling plan of sand is addressed in Chapter 7 of Approved Mining Plan.
9.	The PP has to do tree plantation in an area equivalent to 33% of the lease area @ 2500	Provision has been made to plant minimum of about 4,043 saplings such as Babul, Acacia,

SL. No	TOR	Compliance
	<p>trees / ha within first two years from the starting of the mining operation. A progressive Greenbelt Plan may be prepared. The project area being entirely on the riverbed, afforestation/ vegetation should be attempted alongside the village roads or other public land. This may be done with prior approval of the local self-governing bodies. If no public land is available for the purpose the Project Proponent shall arrange for land with his personal means. To enhance success/ survival rate the plantation shall be attempted during the first two years of the project life and the plantation so done shall be taken care of during the rest of the project life. Species of the plant selected should be self-sustaining in that particular region.</p>	<p>Sonajhuri, Kadam, Jhau etc. or as will be specified by local forest department suitable to the available land for plantation. WBMDTCL will put their efforts to complete the plantation within first two years of mining operation. Since the project site is on the riverbed, WBMDTCL will seek available land status from the district level in order to take up the plantation activities.</p>
<p>10.</p>	<p>Plan showing spatial year wise distribution of the proposed greenbelt has to be submitted along with supporting documents of administrative approval/s.</p>	<p>Year wise distribution of the proposed greenbelt has been provided as Annexure 11.</p>
<p>11.</p>	<p>EIA should also include detailed study of the baseline condition and impact on aquatic flora and fauna.</p>	<p>The detailed study of the baseline condition have been furnished under chapter -3 and impact on aquatic flora and fauna have been described under chapter-4.</p>
<p>12.</p>	<p>The project cost may include the auction bid value, estimated royalty to be paid, cost of any infrastructure built like office space, stockyard, etc. The calculation/documents to estimate the project cost should be submitted. The planned expenditure for components like</p>	<p>The Project cost may include the auction bid value, estimated royalty to be paid, cost of any infrastructure built like office space, stockyard, etc has been provided as Annexure-</p>

SL. No	TOR	Compliance
	need-based activities may be derived based on the project cost.	
13.	A need-based EMP may be prepared in accordance with the MoEF & CC Office Memorandum vide F. No. 22 – 65/2017. IA.III dated 30.09.2020. Record of communications made in this regard with the identified / intended beneficiaries (schools / institutions etc) may also be uploaded. Evidence of the activities should be provided by photographs with geo-coordinates. The activities should be completed within the first two years of the project life.	WBMDTCL is committed to make the expenses up to a maximum limit of 2% of the total project cost. WBMDTCL undertakes that, all the expenditure will be made in due consultation and recommendation of the district authorities. The main objective of this expenses shall be peripheral development and environment protection. An undertaking in this regard is being furnished in Annexure – VIII.
14.	A study report on base flow level measured at 5 points with date and supporting photographs may be submitted. It should be committed that mining will be done at least 1m above the base flow level. Accordingly, if required, the excavation plan may also be revised.	The detail study report on the base flow level measurements conducted at five designated points, accompanied by respective dates and supporting photographs are providing in Annexure – XII. Mining will be restricted at the depth of 2.70 m only, as base flow is encountered at about 3.82 m depth.
15.	Management plan including the final closure plan of haul road to be submitted.	The maintenance of Haul Roads will be conducted diligently, with water sprinkler trucks scheduled to spray water twice a day to mitigate dust pollution effectively. Furthermore, tree plantation initiatives will be implemented as per availability to further alleviate noise pollution concerns. It is important to note that the management of Haul roads has already been integrated into Chapter 7 of the Approved Mine Plan and reiterated in various sections of the Final Environmental Impact Assessment (EIA) Report.



SL. No	TOR	Compliance
16.	Study and protection plan of the aquatic life available both during the mining and non-mining seasons should be provided. The study should be done by some reputed institute.	The PP commits to provide a study report detailing and protection plan of the aquatic life available both during the mining and non-mining seasons. These reports will be submitted periodically and will also be incorporated into the half-yearly compliance report.



CHAPTER – 2: PROJECT DESCRIPTION

2.1. Brief Description and Nature of the Project

The project is proposed for the excavation of river bed sand from the Damodar River. The proposed project is a new minor mineral mining project. It is an opencast semi mechanized method mining project to excavate sand from the river bed.

The proposed activity of River sand mining is located at Mouza – Shikarpur, JL No.: 117, Plot No.: 1901(p) & 1540(p), P.S. – Galsi, of Purba Bardhaman district of West Bengal, over an area of 4.59 Ha. The lease area falls in Survey of India Toposheet (SOI) No 73M/11. The life of mine was estimated to be 5 years.

2.2. Need of the Project

River channels and their flood plains are important sources of construction grade aggregate materials like sand. The durability of river-borne coarser elastics and their sorting by fluvial action make them best suitable raw materials/ingredients for building constructions. The market demand for the materials extracted from river is high throughout the country for construction of infrastructure projects.

Sand deposition at various places in river channel will hinder the flow of water flow and excess deposition of sand can changed the shape of the river bed. Because of this, during monsoon season, the water level of river may rise above the high flood level and may triggering heavy and devastating floods. Such disasters may damage large tracts of land laying on both the banks of the river especially the agricultural lands. Hence, it is necessary to remove the materials so that the river gets channelized.

Apart from this the project will also serve the following:

- Generate various employment opportunities especially to the local people hosting the mining project.
- Economic development of the state by contributing to state exchequer.



2.3. Location of the Project Site and Connectivity

Sl. No.	Permanent Features	Description of the Area & Distance from the Area (Aerial Distance)
1.	Project site Location	Mouza: Shikarpur, Plot No.: 1901(p) & 1540(p) J.L. No.: 117, P.S: Galsi, District: Purba Bardhaman, West Bengal.
2.	Site Coordinates (Middle Axis)	23° 14' 36.22" N & 087° 40' 46.88"E 23° 14' 34.61" N & 087° 40' 48.62"E
3.	Village/District/State	Mouza: Shikarpur District: Purba Bardhaman State: West Bengal
4.	Maximum temperature	32°C
5.	Minimum temperature	6°C
6.	Annual rainfall (total)	>2000 mm
7.	Plant site elevation above MSL	Ground elevation level – 4 7 m AMSL
8.	Present land use at the site	Govt. land of 4.90 ha (Riverbed)
9.	Nearest highway	SH-19: 3.14 km toward north-east of Damodar River
10.	Nearest Railway Station	Khana Junction Railway Station 13.20 km in NE
11.	Nearest Airport	Kazi Nazrul Islam Airport: 92 Km N-W
12.	Nearest major water bodies	On the bank of Damodar River
13.	Nearest town/City	Nearest Town & District Headquarters: Town –Burdhaman is 17.70 Km (NE)
14.	Nearest village	Shikarpur (1.50 Km North)
15.	Nearest Dispensary and Govt. Hospital, Educational facility	Ura Health center: 10.19 km (N) Bichkhara Free Primary at: km (NE)
16.	Nearest Religious/Worship Places	Manasha Mandir Temple: 0.66 (N)
17.	Protected areas as per Wildlife Protection Act, 1972 (Tiger reserve, Elephant reserve, Biospheres, National parks, Wildlife sanctuaries, community reserves and conservation reserves)	None - Within 10 km of Project Site
18.	Reserved / Protected Forests	None - Within 10 km of Project Site
19.	Defence Installations	None Within 10 km of Project Site



Figure 2.1: Site Photographs

2.4. Geomorphology of the Study Area:

Purba Bardhaman district is a flat alluvial plain area that can be divided into four prominent topographical regions. On the north, the Kanksa Ketugram Plain lies along the Damodar, which joins the Bhagirathi. The Bardhaman Plain occupies the central area of the district, with the Damodar on the south and the south-east. On the southern part is the Khandaghosh Plain. The Bhagirathi flows along the eastern boundary of the district, and the Bhagirathi Basin occupies the eastern part of the district. The undulating laterite topography of Paschim Bardhaman district extends up to Ausgram area of this district.

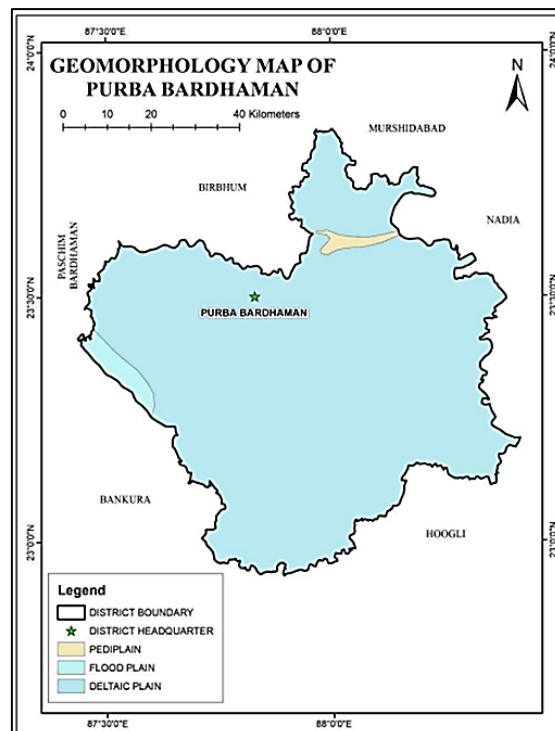

Figure 2.2: Geomorphological Map, Purba Bardhaman District, West Bengal

2.5. Geology of the Study Area

Archaean granite gneisses and migmatites of the Chotanagpur Gneissic Complex are exposed in a narrow east-west belt fringing the north-western part and constitute the oldest basement rocks. Over these, in a faulted, subsided semi-graben type structural trough, deposited the thick bedded sedimentary sequence of Gondwana Super Group comprising sandstone, shale, siltstone with prolific commercial coal seams. All these rocks are cut across by a number of high angle, transverse, gravity faults. Mostly the Lower Gondwana sequence is developed in this district, comprising the Talchir, Barakar, Barren Measure, Raniganj and Panchet Formations. Durgapur beds constitute the youngest unit above the Panchet Formation which is considered equivalent to Mahadeva Formation of Upper Gondwana developed elsewhere. The Gondwana sequence rocks are exposed in the western part of the district area. In parts of the central and in the broad, oval area of eastern part, laterite cover with red soil and Quaternary sequence of riverine sediments grouped under Sijua, Panskura and Diara formations are exposed. The Sijua formation is mainly clay with caliche concretions; Panskura formation constitute clay alternations with silt and sand at the bottom and Diara formation comprise bedded interfingering sand, silt and clay in the present-day shifting river channel courses. Geological succession of Bardhaman district is furnished below.

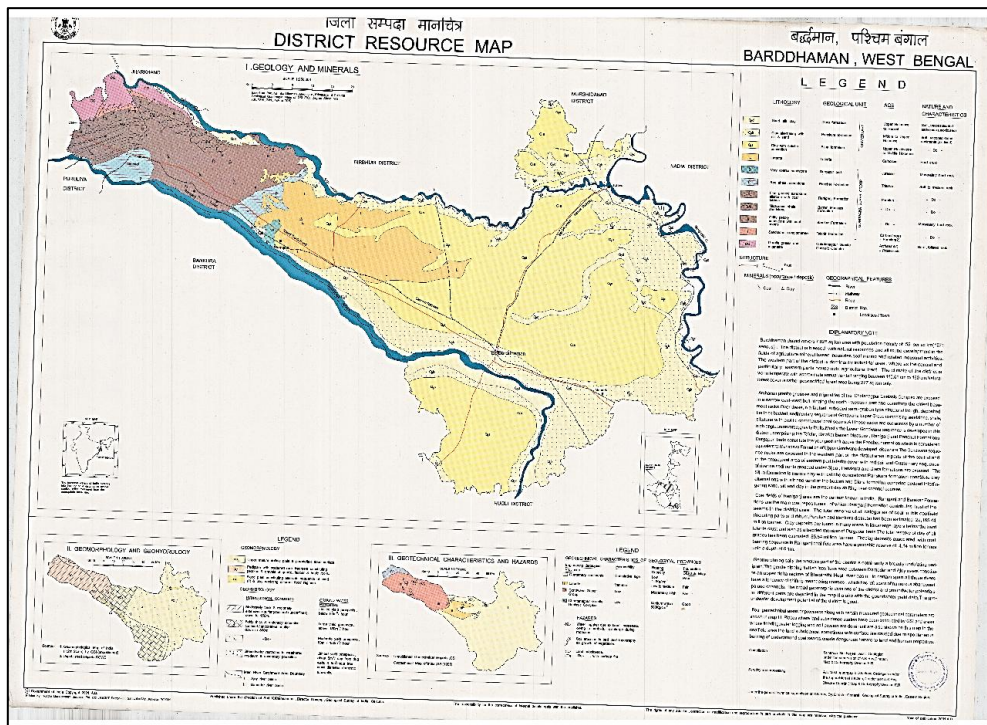

Figure 2.3: Geological Map of the Purba Bardhaman District, West Bengal

Table 2.1: Geological succession of the Purba Bardhaman District, West Bengal

Lithology	Geologic Unit	Age
-----------	---------------	-----

Sand, Silt, Clay	Diara Formation	Quaternary	Upper Holocene to Recent
Clay Alternating with Silt and Sand	Paskura Formation		Middle to Upper Holocene
Clay with Caliche Aoncretion	Sijua Formation		Upper Pleistocene to Middle Holocene
Laterite	Laterite		Cainozoic
Very Coarse Sandstone	Durgapur Bed	Gondwana Super Group	Jurassic
Red Shale, Sandstone	Panchet Formation		Triassic
Fine Grained Sandstone, Siltstone with Coal Seams	Raniganj Formation		Permian
Micaceous Shale, Sandstone	Barren Measure Formation		Permian
Gritty Pebbly Sandstone with Coal Seams	Barakar Formation		Permian
Sandstone, Conglomerate	Talchir Formation		Carboniferous Permian
Granite Gneiss and Migmatite	Chhotanagpur Granite Gneissic Complex		

2.6. River & Drainage

The river system in Bardhaman includes the Bhagirathi-Hooghly in the east, the Damodar and its tributaries in the north and the Dwarakeswar, the Damodar and its branches in the south-west. Besides, there are innumerable Khals and old river beds all over the area.

On the north, the Kanksa Ketugram Plain lies along the Damodar, which joins the Bhagirathi. The Bardhaman Plain occupies the central area of the district, with the Damodar on the south and the south-east. The Bhagirathi flows along the eastern boundary of the district, and the Bhagirathi Basin occupies the eastern part of the district. The notable rivers and khals are Damodar, Bhagirathi, Barakar, Damodar, Dwarakeswar, Nonia, Singaram, Tamla, Kukua, Kunur, Tumuni, Khari, Banka, Chanda-kanki nala, Behula, Gangur, Brahmani, Khandesvari, Karulia nala, Dwaraka or Babla, Koiya nala, Kandarkahal, Kanadamodar, Kananadi, Ghea, Kakinadi etc.

Damodar River: Damodar River originates from Batpar from Chakai block of Jamui district in Bihar. It then enters Jharkhand near Devipur (a proposed industrial area of Deoghar) and flows through Jharkhand and enters West Bengal at Simjuri, near Chittaranjan. It first forms the border between Paschim Bardhaman district and Jharkhand and then between Paschim



Bardhaman district and Birbhum district, and finally it enters Katwa subdivision of Purba Bardhaman district at Nareng village in Ketugram police station. It then joins the Bhagirathi River at Katwa Town. Total length of the Damodar is 288 kilometres (179 mi), out of which 152 kilometres (94 mi) are in West Bengal. The catchment area of Damodar River is 6,000 square kilometres (2,300 sq mi).

Damodar River: The city of Bardhaman is situated on the banks of the river Damodar and acts as an anchor for this town. The river is considered to be a holy and sacred river by the aborigines of the Chotanagpur Plateau. The river Damodar originates from the Sonajuria Falls of the Bijonsa Hill which is located in the district of Palampur in Bihar. The river joins Barakar at the town of Dishergarh in the Asansol subdivision of the Bardhaman district and then flows through the rest of the district of Bardhaman. It continues to flow through the districts of Hooghly and Howrah in West Bengal before finally joining the Bhagirathi River, which is the other name for the Ganges in Murshidabad. Bardhaman takes up the shape of a delta along with the branch rivers of the Damodar surrounding it, namely Balluka, Behula, Gangur, Banka and so on, some of which have almost become extinct at present. The civilization of 'Rarh-Bangla' has also developed with this river as its centre. A bridge has been constructed over the River Damodar at Sadarghat which is known as 'Krishok Setu' (as pronounced in Bangla).

Hoogly River: Bhagirathi River, river in West Bengal state, northeastern India, forming the western boundary of the Ganges-Brahmaputra delta. A distributary of the Ganges (Ganga) River, it leaves that river just northeast of Jangipur, flows south, and joins the Jalangi at Nabadwip to form the Hoogly River after a total course of 120 miles (190 km). Until the 16th century, when the Ganges shifted eastward to the Padma, the Bhagirathi formed the original bed of the Ganges. The Bhagirathi River originally flowed down the west of Nabadwip in the past, forming a natural boundary between the districts of Purba Bardhaman and Nadia. With time it has shifted its course to where it is at present, cutting the city off from the rest of the Nadia district.

Dwarakeswar River: Dwarakeswar River (also known as Dhalkisor) is a major river in the western part of the Indian state of West Bengal. The river originates near Madhabpur in Purulia district and enters Bankura district near Chhatna. It cuts across the district flowing past the district headquarters and enters the southeastern tip of East Bardhaman District. It then passes through Hooghly District. The Silai joins it near Ghatal and the two together are known as Rupnarayan River, which flows into the Hooghly River near Gadiara in Howrah District. Dwarakeswar River has much sedimentation from low water (any season). In rainy seasons it

is filled up with water; then huge sedimentations are blocked the channel, even near Arambagh the channel basin reduced by garbage and anthropogenic (man made).

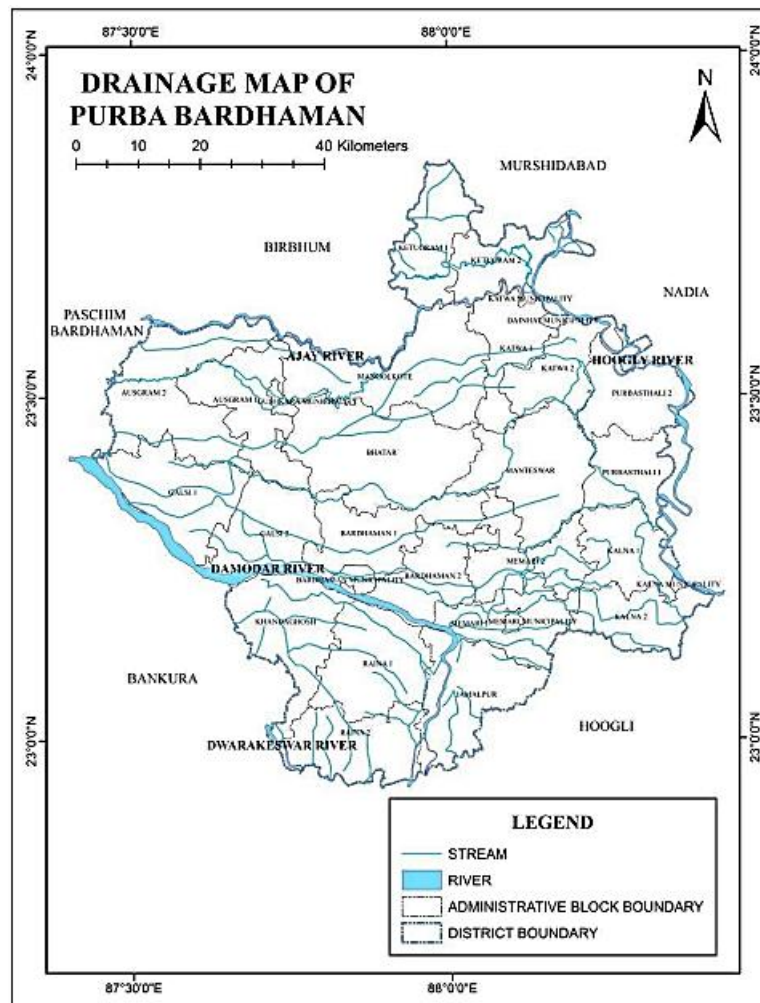

Figure 2.4: The Drainage of the Purba Bardhaman District, West Bengal

2.7. Hydrology

Hydrological condition at a particular point is guided by topography, geology, and rainfall of the region. Central Ground Water Board (CGWB) has carried out detail hydrogeological investigation of the district. Figure 2.12 represents hydrogeological map showing the hydrogeological scenario of the district.

As per the CGWB report, In a major part of the district, ground water in thick unconsolidated Quaternaries and Tertiaries deposited under fluvial environment, the sand and/or gravel in different proportions of this formation constitute the main aquifer and they occur down to 295 mbgl in the central and eastern part of the district. Deeper aquifers occur under semi-confined to confined condition. Groundwater in the western part of Upper- Palaeozoic- Mesozoic- Tertiary sequences of Gondwana Supergroup of sedimentaries occur under both unconfined and confined conditions down

to 150.35 mbgl. Groundwater in the extreme northwestern small part of Salanpur Block occupied by the Archaean metamorphics occurs down to a depth of about 82 mbgl under both unconfined and confined conditions down to 150.35 mbgl. It mainly occurs under unconfined condition in the dug well zone and under semi confined to confined condition in the deeper horizons. In Bardhaman district, ground water occurs in semi-confined to confined aquifer conditions in the depth span of 12.00-38.00 mbgl, 31.00-55.00 mbgl and 70.00-88.00 mbgl. (<http://wbwridd.gov.in/swid/mapimages/PURBA BARDHAMAN.pdf>).

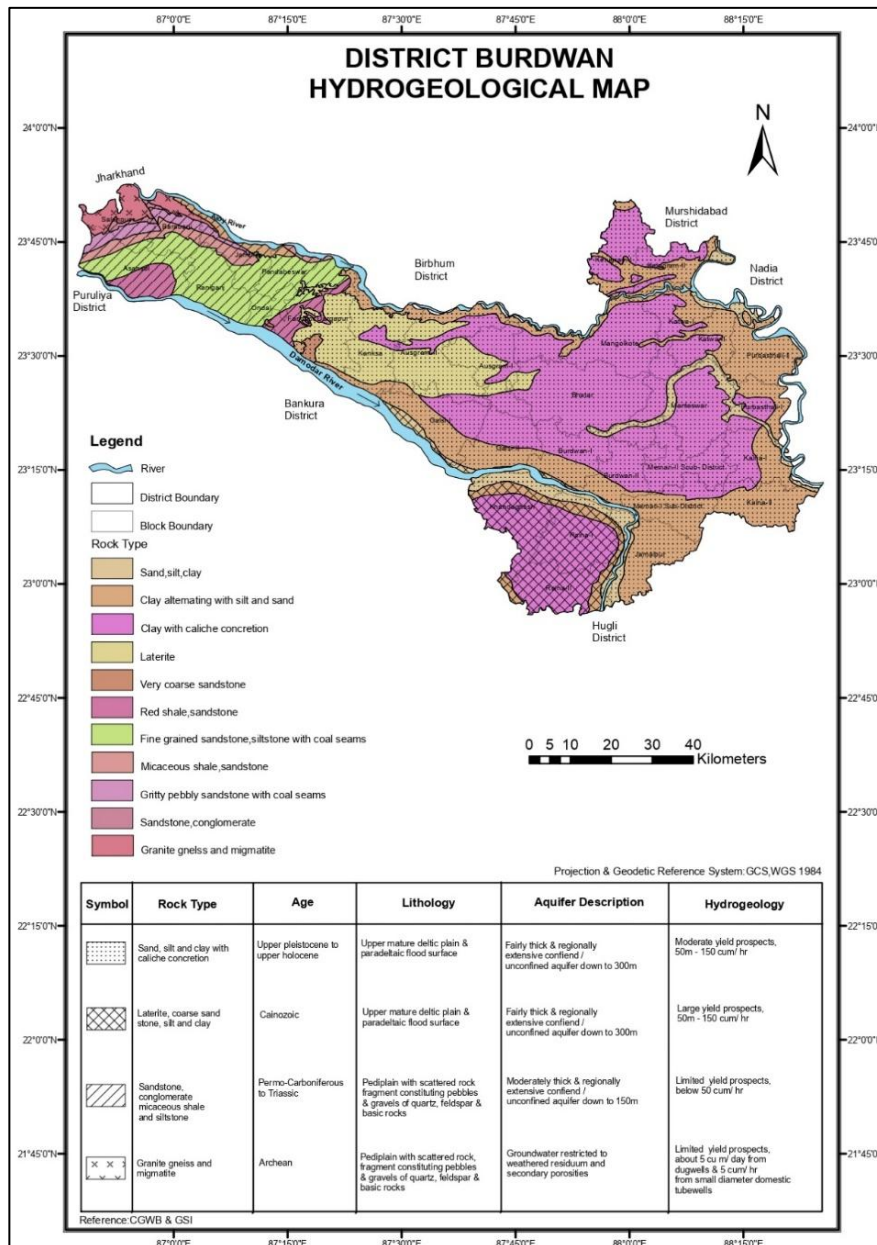

Figure 2.5: Hydrogeological map of the Study area in Purba Bardhaman District, West Bengal

2.8. Soil Type

Different types of soil are encountered in different topographical biological and hydrological as well as geological condition within the Bardhaman district. In the west coarse gritty soil

blended with rock fragments is formed from the weathering of pegmatites, quartz veins and conglomeratic sandstones, whereas sandy soil characteristic of granitic rocks and sandstones. This soil is of reddish colour, medium to coarse in texture, acidic in reaction, low in nitrogen, calcium, phosphate and other plant nutrients. Water holding capacity of this soil increases with depth as well as with the increase of clay portions. Towards the east alluvial soil attains an enormous thickness in the low-level plains to the east. This alluvial soil is formed of alluvium brought down by the Damodar, Damodar, Bhagirathi and numerous other rivers. These soils are sandy, well drained and slightly acidic in nature. Depending upon the soil Bardhaman district is divided into three separated zones: -

- i. Gangetic soil, which is found along the Ganga River.
- ii. Vindhyan soil, between Damodar and Damodar Rivers in the central and eastern parts.
- iii. Red soils, occurring in the undulating and coal field areas in the western parts of the district.

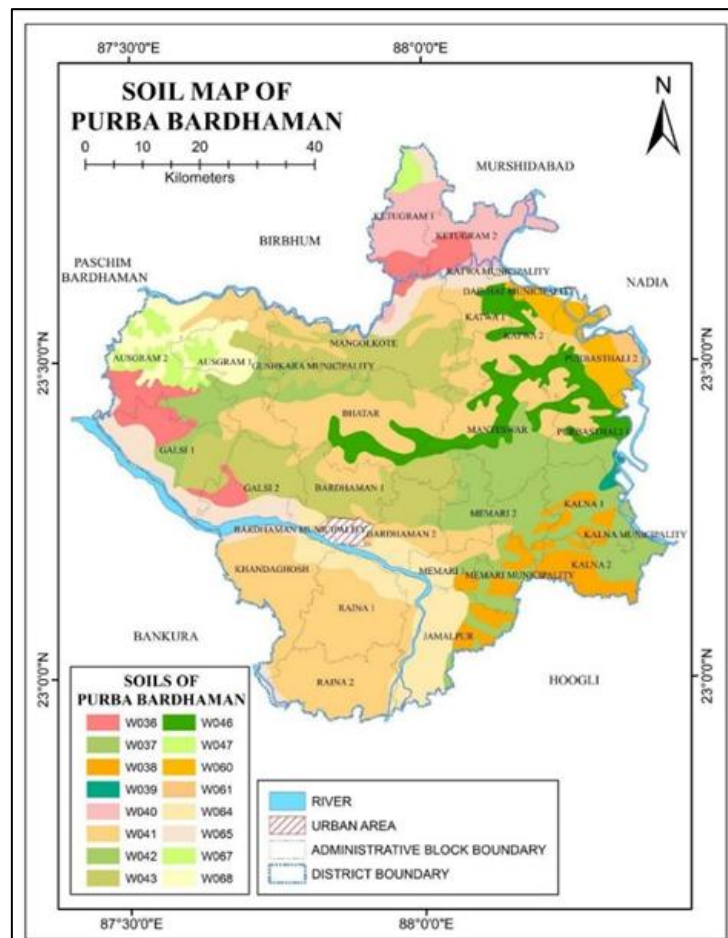

Figure 2.1: Soil Map, Purba Bardhaman District, West Bengal

2.9. Climate and Rainfall across the District

Purba Bardhaman district has a tropical climate – hot and humid. While the hottest month is May, the coldest is January. The monsoon season is from June to September, with an annual



average rainfall of 1,400 mm, 75% of it falling in the monsoon months. Localised thunderstorms, called kalbaisakhi in Bengali, are a special feature from March until the monsoon sets in. The cold season starts from about the middle of November and continues till the end of February. March to May is dry summer intervened by tropical cyclones and storms. June to September is wet summer while October and November are autumn.

Rainfall: The average annual rainfall in the district is 1400mm. The variation in the annual rainfall within the district and from year to year are not large. The Rainfall during the monsoon season-June to September-constitutes 75 percent of the annual rainfall; July and August are the rainiest months.

The information on annual rainfall for the five years from 2016 to 2020 for the district is given in table 2.2 Annual rainfall (in mm) recorded in Purba Bardhaman District and graphically in figure.

Table 2.2: Annual rainfall (in mm) recorded in Purba Bardhaman District

Month	2016	2017	2018	2019	2020	Average
Jan	13.50	1.20	0.00	0.00	26.60	41.30
Feb	29.30	0.00	0.10	64.00	1.10	94.50
Mar	15.00	32.60	15.10	16.30	64.60	143.60
Apr	0.00	28.30	82.60	47.80	65.80	224.50
May	120.00	171.20	43.50	129.90	212.0	676.60
June	182.50	255.80	158.10	90.90	298.40	985.70
July	263.90	464.10	329.70	195.80	338.20	1591.70
Aug	463.50	252.90	174.7	233.10	262.20	1386.40
Sep	274.50	178.20	154.30	215.80	128.20	951.00
Oct	44.30	260.10	16.00	191.70	81.00	593.10
Nov	1.90	14.50	0.00	16.80	1.70	34.90
Dec	0.00	9.10	26.70	11.10	0.00	46.90
Yearly Total	1408.40	1668.00	1000.80	1213.20	1479.80	6770.20

Source: Website of Indian Meteorological Department, Govt. of India

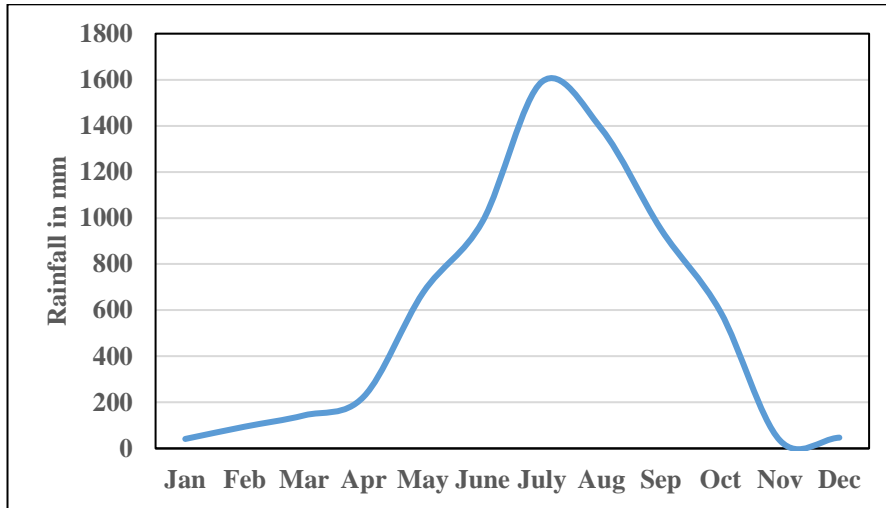

Figure 2.2: Annual Rainfall Data of the Purba Bardhaman District, West Bengal (Source: IMD Database)

Summer: Purba Bardhaman district experiences dry and hot summer with maximum temperature of near about 40°C during summer. The district shows a fierce dry heat in the warmer months. The summers in Purba Bardhaman usually start from month of March and last till the middle of June.

Winter: Winters in Paschim Bardhaman are pleasant and enjoyable, with mercury dropping to about 14°C or below. The winter starts from December and last till the month of February. The maximum and minimum relative humidity of the district during summer season varies from 75% to 85% and 40% to 60% respectively. In winter time district’s humidity varies from maximum 80% to 90% and minimum 30% to 55%. The average maximum and minimum temperature recorded is given in Table 2.3

Table 2.3: Monthly mean temperature (in °C) distribution of the Purba Pardhaman.

Month	Min Temp (°C)	Max Temp (°C)	Mean Temp (°C)
JAN	10	24	17
FEB	13	28	20.5
MAR	18	32	25
APR	22	38	30
MAY	23	36	29.5
JUN	25	34	29.5
JUL	24	32	28
AUG	24	32	28
SEPT	22	32	27
OCT	20	31	25.5
NOV	13	29	21
DEC	10	26	18

2.10. Seismicity of the Study Area

The seismic hazard map of India was updated in 2000 (Figure 2-14) by the Bureau of Indian Standards (BIS). There are no major changes in the zones in West Bengal with the exception of the merging of Zones I and II of the 19117 BIS map. Western sections of the northern districts of Jalpaiguri and Coochbehar lie in Zone V. The remaining parts of these two districts, along with the districts of Darjeeling, Uttar Dinajpur, Dakshin Dinajpur, Maldah, 24 North Parganas and 24 South Parganas lie in Zone IV. The rest of the state along with the city of Kolkata lies in Zone III. Purba Bardhaman district is categorized under seismically active zone-III i.e. moderate seismic intensity zone. Bureau of Indian Standards, based on the past seismic history, grouped the country into four seismic zones, viz. Zone - II, Zone -III, Zone-IV and Zone-V. Of these, Zone V is the most seismically active region, while Zone II is the least.

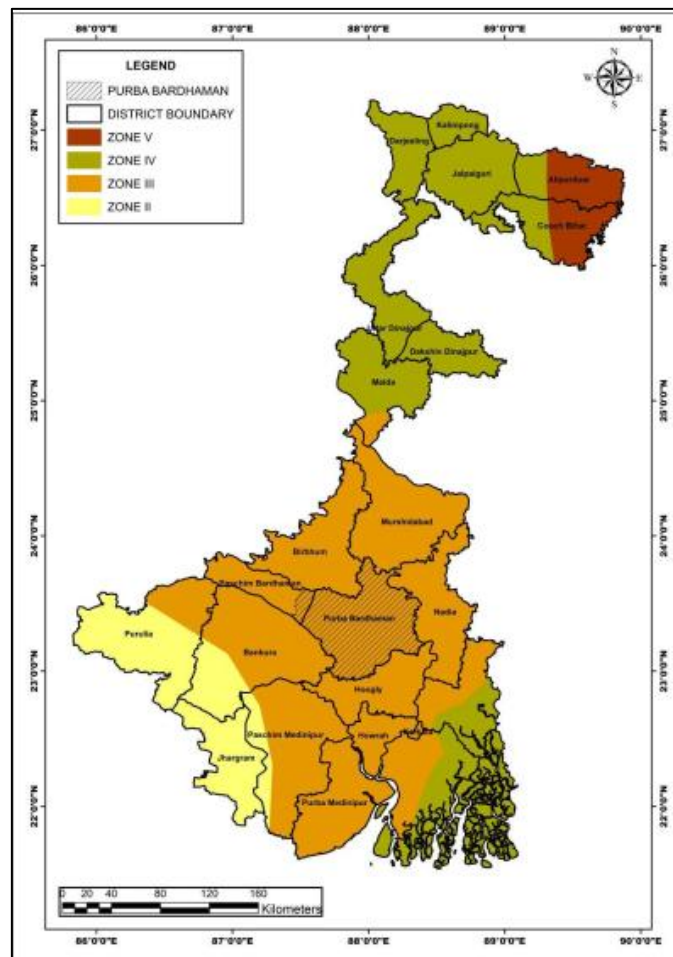

Figure 2.8: Seismic Map of the State of West Bengal (Source: Amateur Seismic Centre (ASC), Pune, 2022)

2.11. Reserve Estimation for Riverbed Deposits

The proposed project is river bed mining project, so entire deposit lies within the river bed area. The measurement of Geological reserve is estimated by the actual measurement of average mineable area of the Lease area by multiplying with the thickness of available sand deposit i.e.



2.70 metres (as per Approved Modified District Survey Report). All the quantity estimated are under proved category as per UNFC, 2012.

Geological reserve: According to the Ministry of Environment and Forest (MOEF), Government of India, Sustainable Sand Mining Management Guidelines - 2016 and West Bengal Minor Mineral Concession Rules, 2016, mining of river bed sand is restricted to 3m depth of the river bed. But, in the present scenario, the geological reserve of Sand is estimated only up to the depth of 2.70 m only (as per Approved District Survey Report).

Area – 49,000 m², Depth – 2.70 m,

Geological Volume of Reserve = Area X Depth = 49,000 m² X 2.70 m = **1,32,300 m³**.

Mineral Blockage:

- I. Reserved Volume Blocked in Mine Limit (For Safety Zone):** 7.5 m wide peripheral belt for safety zone around the Mine boundary of the mining area (according to MMR, 1961) has been blocked for mining which is: 7,112 m².

So, total volume of reserve blocked within safety zone (upto 2.70 m depth) is (7,112 m² X 2.70 m) = 19,202.40 m³.

II. Reserved Volume Blocked for Other Blockage Area (Slope in the Boundary Area):

On an average distance between the river banks is 600m and 1/3rd of the distance between the river bank lines are about 200m distance from the river bank line. Here 1/3rd of the distance between the bank lines is not considered as 100m distance from river bank line is less than 200m. Here 100m distance from river bank line does not cross the safety zone of the lease area. Slope will be maintained 45°. Present day river water flow does not cross any portion of the lease area.

So, total volume of reserved for Other Blockage Area (Slope in the Boundary Area) is
 = **(1,157.915 m X 2.70 m X 2.70 m X 0.50) = 4,220.60 m³**.

Total Blocked Volume of Reserve (i + ii)

= **(23,900.40 m³ + 4,220.60 m³) = 28,121 m³**.

Mineable Reserve:

Geological Volume of Reserve = **1,23,930 m³**.

Blocked Volume of Reserve = **28,121 m³**.

Mineable Volume of Reserve

= (Geological Volume of Reserve – Blocked Volume of Reserve)

$$= (1,23,930 \text{ m}^3 - 28,121 \text{ m}^3) = 95,809 \text{ m}^3.$$

Table 2.3: Considerations for Resource & Reserve Calculation of the Lease Area

Total Area (in m ²)	Depth (in m)	Geological Volume of Reserve (in m ³)	Volume Blocked in 7.5 m Mine Limit (in m ³)	Volume Blocked Volume of Reserve for Slope in the Boundary Area (in m ³)	Total Blocked Volume of Reserve (in m ³)	Mineable Volume of Reserve (in m ³)
49,000	2.7	1,23,930	23,900.40	4,220.60	28,121	95,809

Table 2.4: Geological Reserve of the Lease Area.

Year	Total Volume of the Area (Cum)	Replenishment Rate (%)	Geological Resource (Cum)
1	1,23,930	100	1,23,930
2	1,23,930	76.17	94,397.481
3	1,23,930	76.17	94,397.481
4	1,23,930	76.17	94,397.481
5	1,23,930	76.17	94,397.481
Total Geological Resource			5,01,519.924

As the river bed sand extraction will be done through single bench of 2.70 m height, the whole material is mineable. Replenishment rate of Damodar River bed deposits is 76.17% (as per District Survey Report) and the mineable reserve has been estimated based on 76.17% replenishment rate from second year. So, in the 1st year depth of mining will be 2.70 m and from 2nd year to 5th year depth of mining will be $(2.70 \times 0.7617) = 2.05659 \text{ m}$.

Table 2.5: Minable Reserve of the Sand Deposit.

Year	Total Volume Inside 7.5 m Berm after maintaining 45° slope (Cum)	Replenishment Rate (%)	Mineable Reserve (Cum)	Annual Production (Cum)
1	95,809	100	95,809	95,809
2	95,809	76.17	72,977.7153	72,977.7153



3	95,809	76.17	72,977.7153	72,977.7153
4	95,809	76.17	72,977.7153	72,977.7153
5	95,809	76.17	72,977.7153	72,977.7153
Total Mineable Reserve			3,87,719.8612	3,87,719.8612

Note: Tables in the previous page are in-situ figures. Actual figures of sand production may be correlated in accordance with in-situ density and bulk density of produced sand. Depth and volume of mining has been reduced from second year onward in order to depict the replenishment rate. Since Replenishment is a dynamic process, the depth of mining at any point of time may be considered at higher level based on published replenishment rate but limited to maximum of 3m (According to the Ministry of Environment and Forest (MOEF), Government of India, Sustainable Sand Mining Management Guidelines - 2016 and West Bengal Minor Mineral Concession Rules, 2016, mining of river bed sand is restricted to 3m depth of the river bed or ground water level only, whichever is less). Here as per approved DSR of Purba Bardhaman, the ultimate depth of mining will be upto 2.70 m depth.

In the 1st year depth of mining will be 2.70 m and from 2nd year to 5th year depth of mining will be $(2.70 \times 0.7617) = 2.05659$ m. Extraction/ collection work of river sand is usually carried out for eight months in a year. The work remains suspended for the rest four months of the year due to seasonal monsoon rainfall and other related problems. Therefore, considering the number of working days in a month to be 25 days and 8 hours per day. So, the total working days in a year would be $= (25 \times 8) = 200$ days.

Considering 240 working days annually, barring the monsoon season, maximum production will be $= (95,809 \text{ cum} / 240) = 399.204$ cum per day of the river bed material. The maximum annual production capacity of this mine is 95,809 cum sand.

Considering the carrying capacity of the trucks/ dumpers to be deployed is of average 5 m^3 (10 Ton), the total no. of trips to be made by the dumpers/trucks would be about $= (399.204/ 5) \text{ m}^3 \cong 80$ trips per day.

However, the Competent Authority may prescribe the quantity of sand to be extracted by the Mining Contract Holder as per the terms and conditions of the contract taking into account the impact on the ecology and environment of the surrounding areas. However, the quantity of sand allotted for extraction under the Mining Contract will be within the mineable reserve of sand available per year as depicted above.



Method of Mining: Presently the said mine is working with the conventional open cast with bench system method with the semi mechanized mode of operation. Based on the mode and method so adopted and taking into the consideration of geological parameters of the sand body, the mining pit is designed such that the height of the bench is kept at about 2.70 meters maximum and maintains 45° pit slope. However, only 2.70 m benches have been considered for present mining.

- Mode of operation (mining) is a manual open cast supplemented with semi- mechanised operation
- Extraction of sand will be done by both manual labours and small capacity machineries like excavators and tractors for excavation and transportation of the excavated sand.
- The extracted sand will be temporarily stored in the stacking area which then further will be transported to the desired location as per MDO.
- The bench height will be 1m, at final stage the slope of the bench will be maintaining 45° slope
- Loading of excavated and sorted sand materials into tippers with the help of manual mode or by small capacity excavator.

Progressive Mine Closure Plan: The “West Bengal Minor Mineral Concession Rule 2016” dated 29th July 2016 has made it mandatory to incorporate “Progressive Mine Closure Plan” in Mining Plan (Approved Mine Plan, Chapter III, page no. 436).

The Damodar River is a meandering perennial river and therefore during the monsoon season, considerable amount of mineral (Sand) is transported by the flow of river water. This mining contract is for river bed sand only. The sand is to be extracted from the provided lease in a specific method as discussed in previous sections. The voids created because of this mining will get filled gradually with the sediments carried by the river flow and would be replenished every year. This process of replenishment is slow in the dry season due to lack of rainfall. The restoration of this riverbed to its original position through natural process is more congenial to the aqua-marine environment than the reclamation with earth/silt etc. brought from elsewhere. Since the river will regain its original position through natural process after closure of the mine on expiry of the contract period, a progressive mine closure plan would not be necessary in this case.

Reasons for closure: The progressive mine closure plan has been prepared in compliance with West Bengal Minor Mineral Concession Rules 2016 under MMDR Act 1957. No immediate

closure is planned as sufficient reserves are available to carry on the activities. There is market potential in domestic demands.

Statutory Obligations: The lessee is bound to submit the progressive mine closure plan either with Mining plan or Scheme of Mining. Lessee is bound to follow the terms and conditions as will be stipulated in the lease deed. In addition to it the rules pertaining to the Protection of Environment i.e., Environment Protection Act. Environment Rules and other associated rules for the protection of environment will have to be followed. All other rules pertaining to the mining existing at that time will be followed during the course of mining activities.

Machinery Requirements: The proposed mining activity in Damodar riverbed will be strictly restricted to manual opencast method of mining. Involvement of any heavy machineries are strictly not advisable. The table 2.3 shows the list of machineries that are advisable in the mining contract area.

Table 2.2: List of Machineries involved in MLA.

S.No.	Type of Machinery	Number	Fuel Consumption per hour (Litres) per machine
1.	Excavator	4	40
2.	Tipper Truck	15	45
3.	Water Sprinkler Truck	2	6



Figure 2.9: Proposed Road connecting the Mining Lease Area

Proposed Manpower: There is no permanent influx of the population anticipated, as the workers will be hired locally from nearby villages. Unemployment is very pervasive in the study area. The project will provide employment in the study area to approximately 14 & 30 semi-skilled and Unskilled laborers from local people directly and 1 person indirectly including Mines Manager, in the project. It is expected that a large part of the investment in this project



will be direct / indirect role on local population. Hence there will be an overall improvement of socio – economic status of the people of surrounding areas.

2.12. Project Cost

The total cost of project would be approx. 5.75 crores for 5 Year. There is budgetary provision that 5 % of project cost will be allocated for Environmental Management Plan and 2 % of the project cost will be allocated for Corporate Environmental Responsibility and 2% Health and Hygiene for causes of poor people of nearby villages. Health and Hygiene will be allocated for health check – up once in six months. Extra budgetary provisions will be allocated to lady workers.

Table 2.8: Split Up of Project Cost of Shikarpur Sand Mine (GALSI/SHIKARPUR/1867(P)/J).

Sl. No	Description	Rate	Amount (in Rupees)
1.	Bid Amount	-----	69,58,000/-
2.	Royalty (including Cess, DMF, GST etc) of 13,692,211cft (3,87,719.8612Cubic Meter) sand material	₹ 3.60/ cft	4,92,91,959/-
3.	Miscellaneous (Temporary Labour room, Temporary Toilet etc)		12,50,041/-
Total (₹)			5,75,00,000/-

CHAPTER – 3: DESCRIPTION OF THE ENVIRONMENT

3.1. General

This chapter provides the description of the existing environmental status of the study area with reference to the environmental attributes like land, air, noise, water, biological and socio-economic status. The study area covers the area falling within 10 km radius from the boundary of the project area. One time baseline monitoring was conducted for the study. Google image of 10 km study area of the project site is given in Figure 3.1.

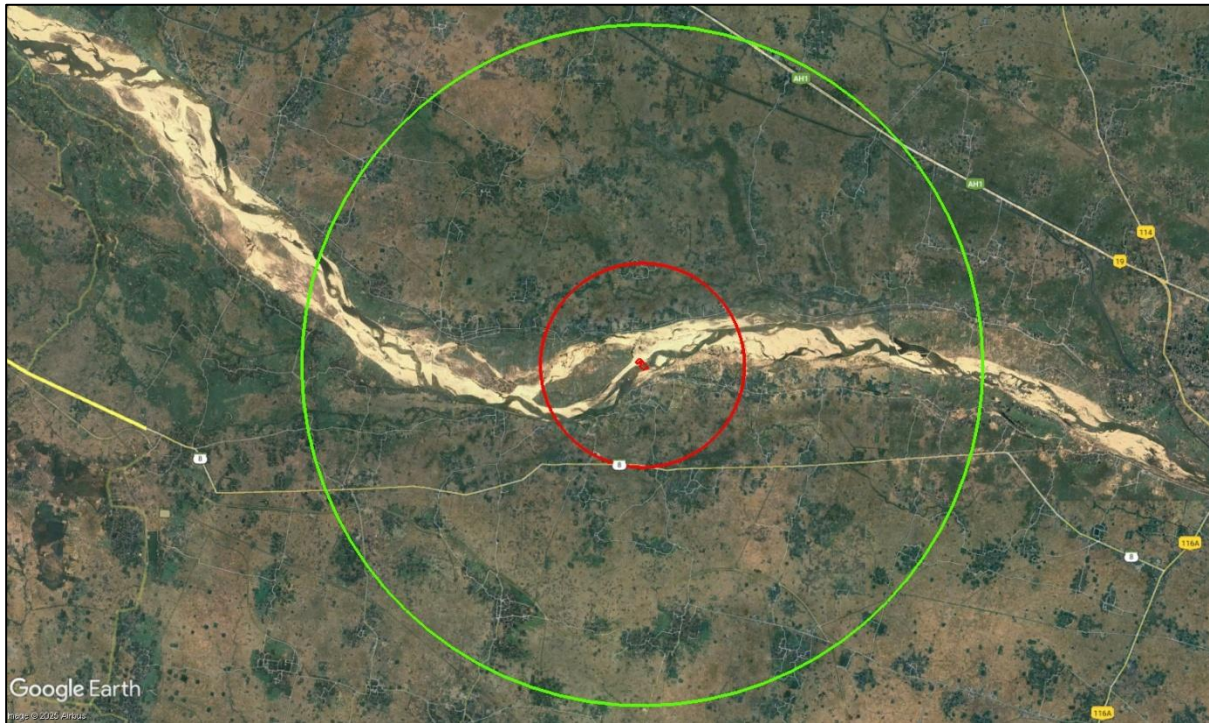

Figure 3.1: The map showing the core zone (Mine lease area) and Buffer zone.

3.2. Methodology

The methodology for conducting the baseline environmental survey is based on the Standard Terms of reference issued by MoEF&CC for non-coal mining projects. Baseline information with respect to air, noise, land and water quality in the study has been collected by primary sampling/field studies during the study period. Baseline status of the biological and socio-economic environment were also studied.

Baseline data has been collected out during the Summer Season (March, 2024 to May, 2024) by N.D. INTERNATIONAL [NABL Accredited Lab, Certificate No. TC – 5910] in accordance with the Guidelines for EIA issued by the Ministry of Environment Forests and

Climate Change, Govt. of India and CPCB, New Delhi. Team of Experts visited the study area for Social & Biological Environment study. The following attributes shown in the Table 3.1 below are gathered by M/s Indian Mine Planners and Consultants, Kolkata through field investigations regarding the preparation of EIA/EMP for the proposed mining area with related facilities.

Table 3.1: Salient Features of Baseline Environmental Studies.

Attribute	Parameter	Frequency of Monitoring
Micro – Meteorological Studies	Wind Details like speed, direction, Temperature, Relative Humidity and Rainfall	3 months data has been collected to assess Air Pollution impacts on the surrounding environment.
Ambient Air Quality	PM ₁₀ , PM _{2.5} , Sulphur Dioxide (SO ₂), Oxides of Nitrogen (NO _x)	3 months data has been collected to assess baseline Air Quality status of the area.
Noise Quality Data	Noise levels	1 middle month data has been collected to identify noise producing areas.
Water Quality, Soil Quality Data and Land Use pattern	Physical & Chemical parameters along with Measurement of heavy metals and land use parameters.	To establish baseline Water Quality, Soil Quality for future reference and Land Use Pattern in the area.
Socio – Economic & Demographic Studies	Socio – Economic parameter	To know the present Socio-Economic status of the study area.

3.3. Land Use / Land Cover of the Study Area

3.3.1. Introduction

Remote sensing is the science of acquiring information about the Earth's surface without actually being in contact with it. This is done by sensing and recording reflected or emitted energy and processing, analysing, and applying that information. Satellite remote sensing technology has found its acceptance worldwide for rapid resource assessment and monitoring. Satellite images have been utilized for land use and land cover mapping. Land use/land cover data refers to data that is a result of classifying raw satellite data into "land use and land cover" (LULC) categories based on the return value of the satellite image. The term “land use” (LU) relates to the human activity or economic function associated with a specific piece of land, whereas the term “land cover” (LC) relates to the type of feature present on the surface of the earth. The study area is considered as 10 km from the project site in Purba Bardhaman District of West Bengal.

3.3.2. Objectives

- Delineation of Land use/ Land cover categories for the whole study area.
- Generation of a digital cartographic database using secondary data sources

3.3.3. Site Inspection and Data Interpretation

A recognition analysis to obtain a broad understanding of the area of analysis was undertaken. In order to evaluate the accessibility of the area as well as the trend and the distribution of vegetation and its composition, knowledge on current field conditions was important. Ground validation means the creation of a link between detected, labelled, identified and satellite imagery objects and objects. In satellite imagery for identification, it correlated the presence of a certain species of plants on the ground with its tonality. The figure 3.3 below shows the land use land cover of the study area based on our detailed site inspection. The study area covers a vast majority of Agricultural Land, built up area as shown in Table 3.2.

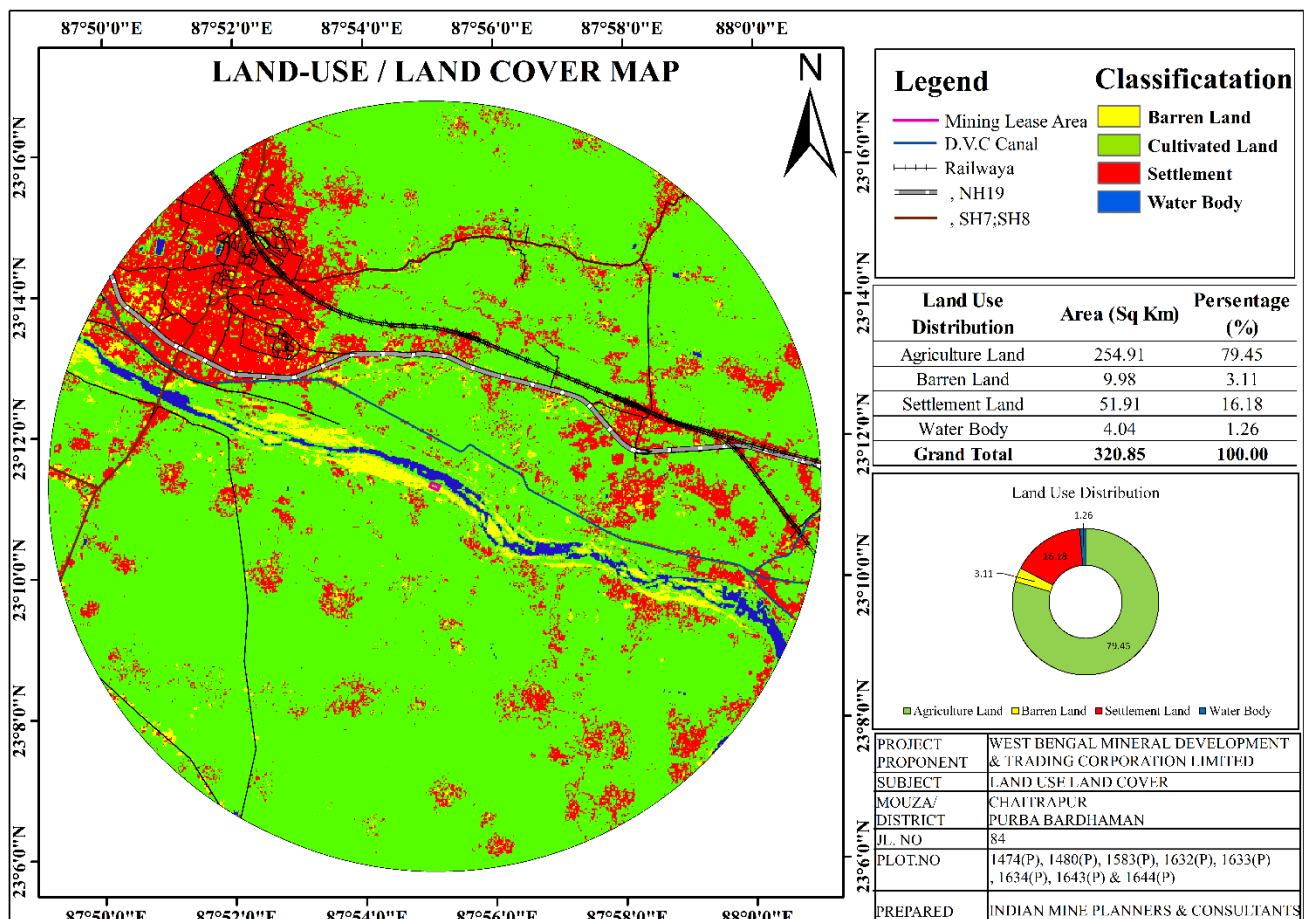

Figure 3.2: Land use Land Cover of the Study Area.

Table 3.2: Land use Land cover statistics of the Study Area.

S. No.	FEATURE	AREA (Km ²)	AREA PERCENTAGE (%)
1.	Cropland (Agricultural & Fallow Land)	254.91	79.45

2.	Water Bodies (River water and Ponds)	4.04	3.11
3.	Built-up Area (Buildings & Houses)	51.91	16.18
4.	Bare Ground (Barren Land)	9.98	1.26
TOTAL		320.85	100.00

The site of the sand mining project is located on the Damodar River. The site of the project is located in the Purba Bardhaman District of the state of West Bengal. The river is a rain fed in nature and its bed mostly consists of sand of various sizes along with sand as shown in Figure 3.1. It is also predicted that this pit will naturally be filled with sand during the time of monsoon, based on the amount of rainfall obtained by the region and the volume of river flow. During the monsoon flood, the water level increases by 2.0 – 3.5 m during short periods.

Table 3.2 shows the land use land cover statistics of the study area covering a distance of 10 km. The LU LC map in Figure 3.3 shows that the analysis consists of 4 area groups (Crop Land, Water Body, Built-up Area and Barren Land). The Major portion of the study area is covered with Cropland which roughly covers 80% of the study area. In the remaining 16%, area consists of water bodies and Built Up area most of it with few portions of Forest Cover.

3.4. Micro Meteorological Data

The meteorological parameters play a vital role in transport and dispersion of pollutants in the atmosphere. The collection and analysis of meteorological data, therefore, is an essential component of Environmental Impact Assessment Studies. The long term and short-term impact assessment could be made through utilization and interpretation of meteorological data collected over long and short periods.

Since, the meteorological parameters exhibit significant variation in time and space, meaningful interpretation can only be done through a careful analysis of reliable data collected very close to the site. The micrometeorological data has been archived the Climatological table from the IMD Database from the year 1981 – 2020. The station details have been provided in table 3.3 followed by the climatological data sheet in table 3.4.

Table 3.3: Micrometeorological Station Details (*Source: IMD Database*)

Name of Station	Burdwan
Location of the Station	Burdwan, Purba Bardhaman, West Bengal
Latitude	23° 14'
Longitude	87° 51'

Height above M.S. L.	32 m
Based on Observation	1991 – 2020

Table 3.4: Climatological data of Burdwan Station from the year 1981-2020 as per the IMD Database

Month	Jan	Feb	Mar	Apr	May	Jun
Record High (°C)	36.6	38.8	40.4	46.0	46.5	45.2
Record Low (°C)	4.4	5.9	11.7	14.6	15.4	18.6
Avg. High (°C)	29.1	34.7	37.5	40.1	40.2	40.1
Avg. Low (°C)	8.5	12.4	16.4	19.6	21.5	21.8
Monthly Total Rainfall (mm)	9.3	21.7	29.2	60.2	93.3	216.7
Number of Rainy days	0.8	1.7	2.2	3.1	5.8	10.3
Avg. Relative Humidity (%)	73	74	71	77	74	80
Avg. Vapor Pressure (hPa)	13.3	17.9	22.1	30.0	31.4	34.1
Month						
	Jul	Aug	Sep	Oct	Nov	Dec
Record High °C	39.8	37.2	38.0	36.0	35.0	33.0
Record Low °C	19.4	17.0	16.0	15.4	9.8	4.4
Avg. High °C	35.9	34.8	35.2	34.4	32.7	30.3
Avg. Low °C	23.4	22.8	22.8	20.0	14.4	10.2
Monthly Total Rainfall (mm)	312.1	265.7	221.0	117.0	9.8	6.3
Number of Rainy days	15.1	13.9	11.2	5.8	0.8	0.6
Avg. Relative Humidity (%)	84	84	85	81	73	73
Avg. Vapor Pressure (hPa)	33.6	33.5	33.2	29.5	20.3	15.3

3.4.1. Temperature

The average monthly maximum and minimum temperature recorded at IMD station Burdwan is presented in Table 3.5. The recorded monthly maximum temperature usually ranges from 36.0 °C to 46.5 °C recorded mostly from March to September and recorded monthly minimum temperature usually ranges from 4.4 °C to 19.4 °C recorded mostly from November to February. The average monthly maximum temperature is 38.7 °C in summers and average monthly minimum temperature is 12.2 °C in winters. The month wise temperature variations are given in Figure 3.3.

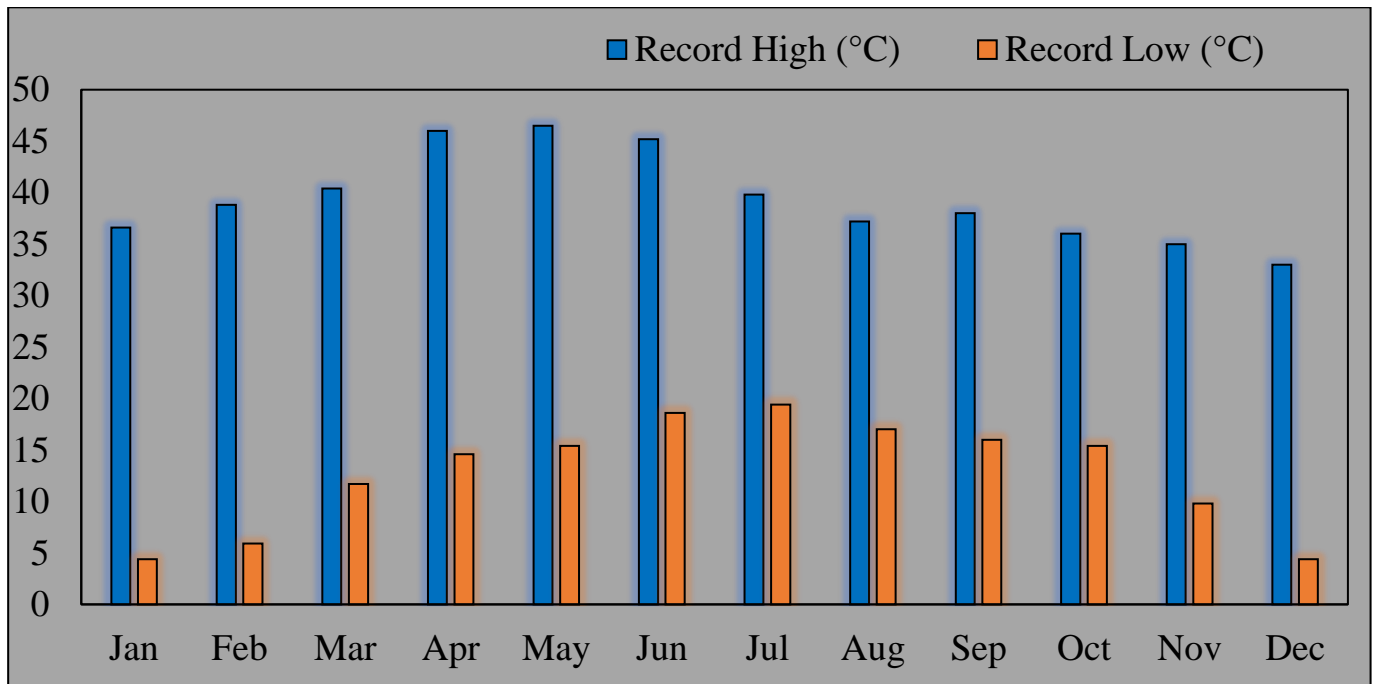

Figure 3.3: Recorded Highest & Lowest Temperature at Burdwan (IMD: 1981-2010)

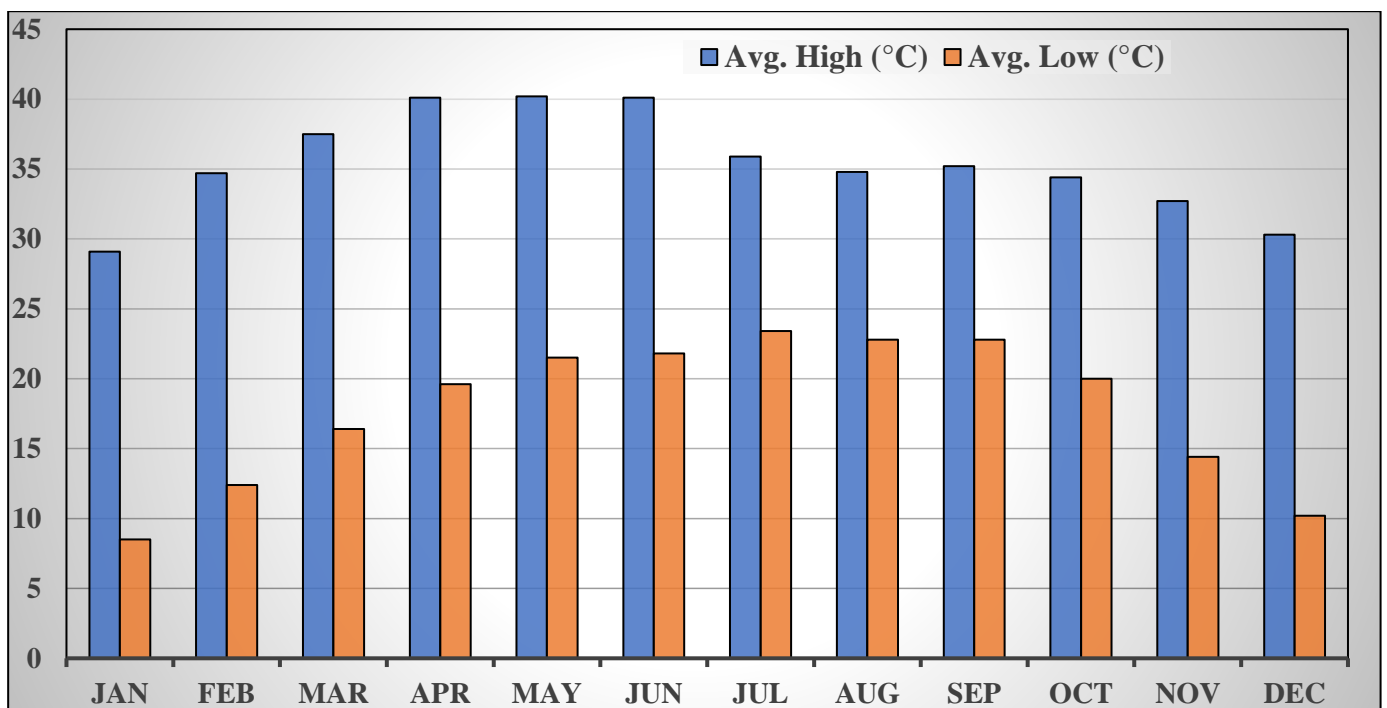

Figure 3.4: Average Highest & Lowest Temperature at Burdwan (IMD: 1981-2010)

3.4.2. Rainfall

The average annual rainfall as per IMD Climatological Table (1981-2010) at Burdwan is 150.5 mm of which heaviest rainfall usually ranges from 300 – 400 mm which is received in the months of June, July, August and September. The average monthly rainfall recorded at IMD station Burdwan is summarized in Table 3.4. The rainfall as received in various months of the year is given in Figure 3.7. The Last 5 years precipitation was also extracted from the IMD

Database as shown in table 3.6.

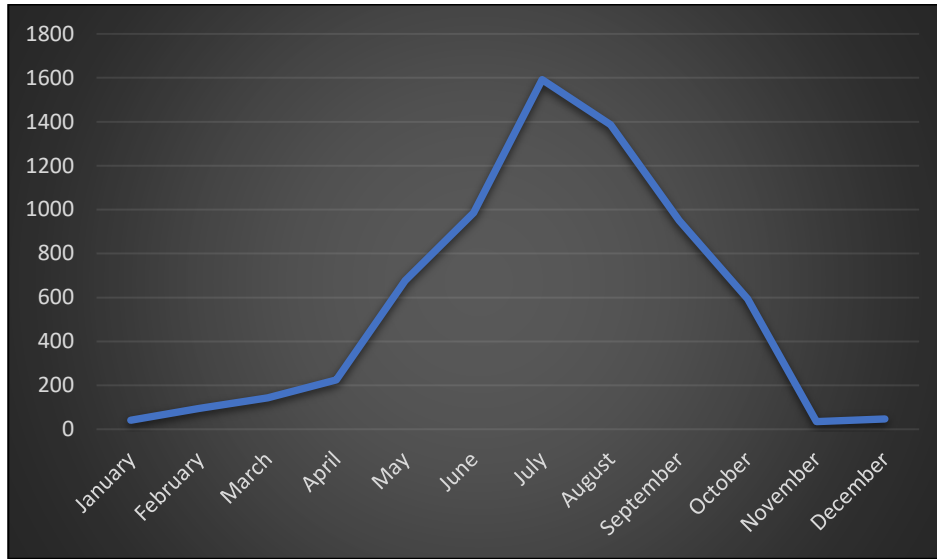

Figure 3.5: Monthly Total Precipitation recorded at Burdwan (IMD: 1981-2010)

Table 3.5: Monthly Precipitation (in mm) of Burdwan District over the last 5 years (Source: IMD Database)

Month	2018	2019	2020	2021	2022
January	13.5	1.2	0	0	26.6
February	29.3	0	0.1	64	1.1
March	15	32.6	15.1	16.3	64.6
April	0	28.3	82.6	47.8	65.8
May	120	171.2	43.5	129.9	212.0
June	182.5	255.8	158.1	90.9	298.4
July	263.9	464.1	329.7	195.8	338.2
August	463.5	252.9	174.7	233.1	262.2
September	274.5	178.2	154.3	215.8	128.2
October	44.3	260.1	16	191.7	81
November	1.9	14.5	0	16.8	1.7
December	0	9.1	26.7	11.1	0
Total	1408.4	1668.0	1000.8	1213.2	1479.8

3.4.3. Humidity

The relative humidity is generally high throughout the year, with highest during the morning and comparatively low relative humidity recorded afternoon. The month wise humidity variations are given in Figure 3.8. The average humidity of the district usually is around 80% annually with 27 hPa vapor pressure and during the summers, it ranges from 80 – 85%. With average vapor pressure of 13.3 – 33 hPa.

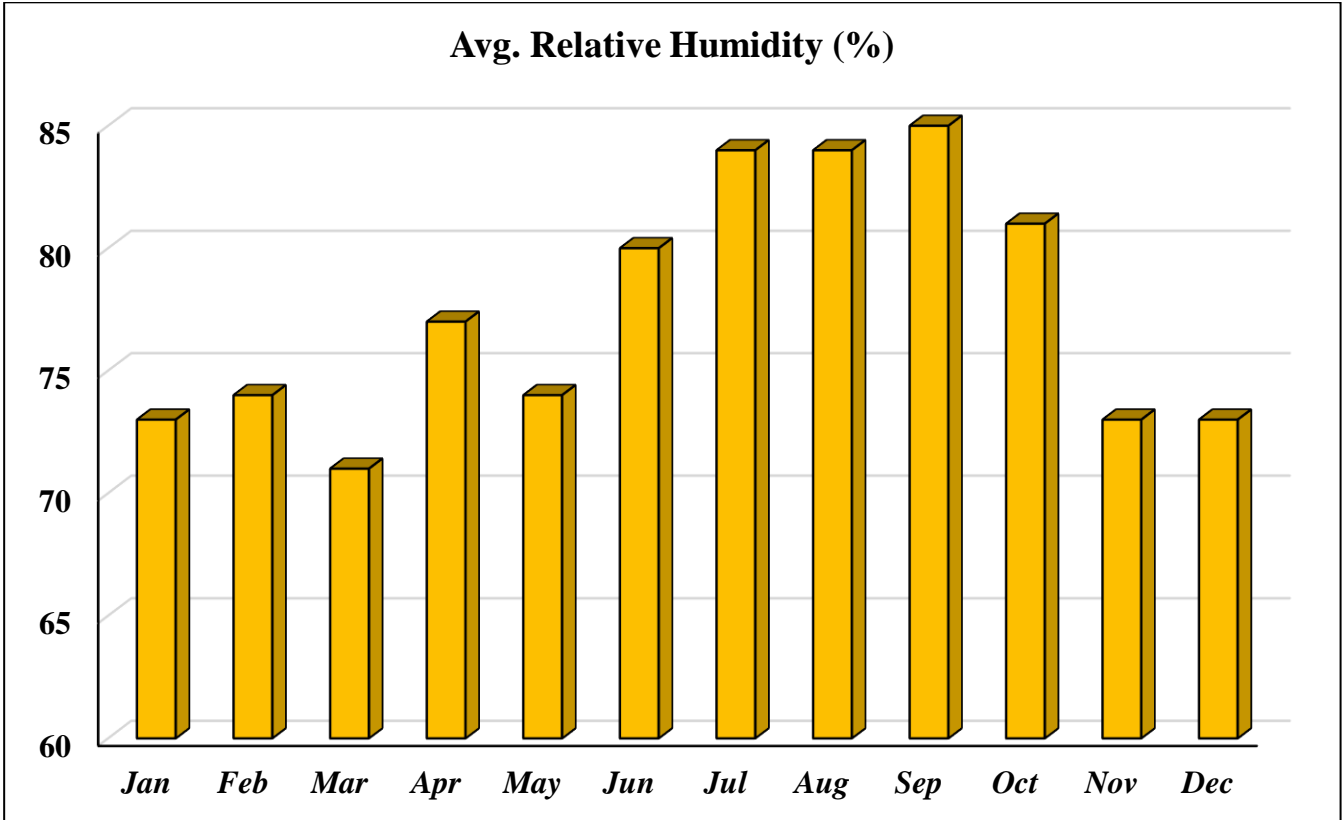

Figure 3.6: Average Relative Humidity recorded at Burdwan (IMD: 1981-2010)

3.5. Ambient Air Quality

The ambient air quality (AAQ) with respect to the study zone around the proposed project area forms the baseline information. The various sources of air pollution in the region are traffic, urban rural activities and industrial activities (mining activities). The study area represents mostly rural environment.

The parameters monitored during the study period were particulate Matters (PM₁₀), particulate Matters (PM_{2.5}), Sulphur dioxide (SO₂) and Oxides of Nitrogen (NO_x). The results of monitoring carried out for study period March, 2024 to May, 2024 representing Winter season are presented later in this section.

3.5.1 Methodology opted for AAQ Investigation

The baseline status of the ambient air quality has been assessed through a scientifically designed ambient air quality monitoring network. The designs of monitoring network in the air quality surveillance program have been based on the following considerations:

- Meteorological conditions on synoptic basis;
- Topography of the study area;
- Representatives of regional background air quality for obtaining baseline status; and
- Representatives of likely impact areas.

The ambient air quality monitoring was carried out at 3 locations. The location and description of AAQM stations is shown in Table 3.7 and Figure 3.9 below.

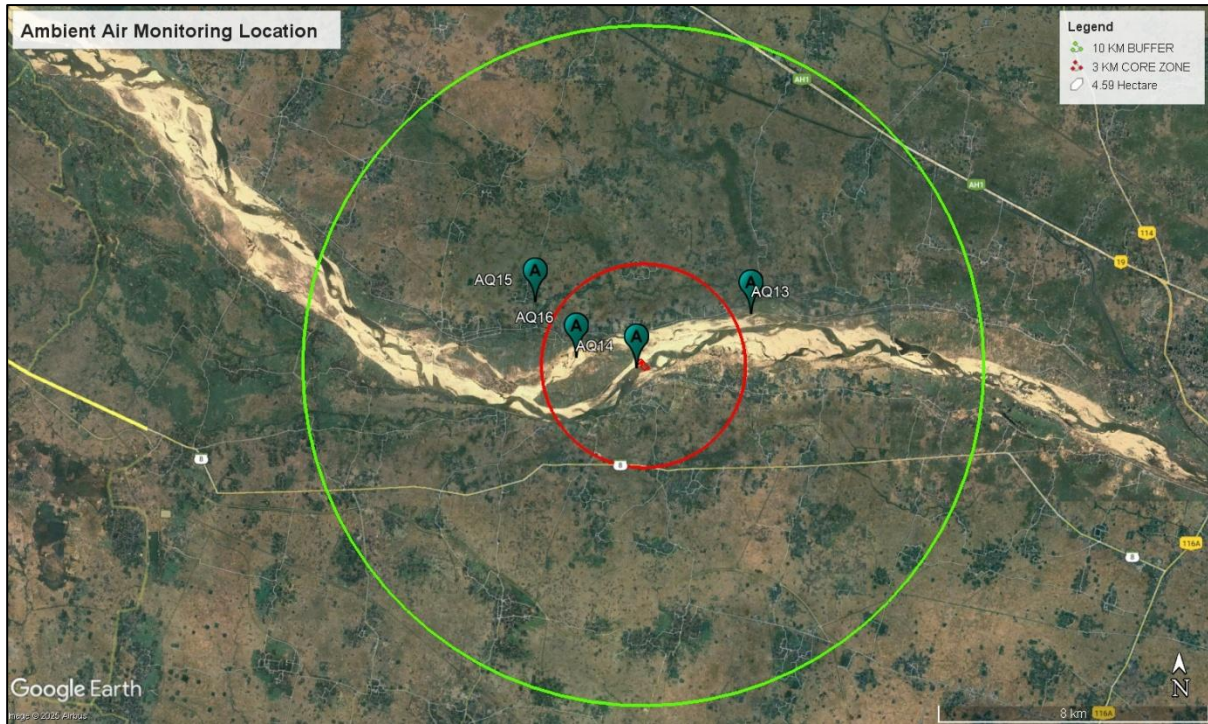

Figure 3.7: Ambient Air Quality Sampling Locations in the Study Area.

Table 3.6: AAQ Sampling location within the Study Area

Location Code	Latitude	Longitude	Distance & Direction w.r.t. Project Site
AQ-13	23°15'23.19"N	87°42'45.21"E	4.29 KM-NE
AQ-14	23°14'31.71"N	87°40'46.79"E	INSIDE LEASE AREA
AQ-15	23°15'34.53"N	87°39'1.93"E	3.60 KM-NW
AQ-16	23°14'42.01"N	87°39'44.49"E	1.55 KM-W

Ambient air quality monitoring has been carried out with a frequency of two days per week during study period. The baseline data of air environment was monitored for parameters mentioned below as per the MoEF&CC guidelines and point no. 44 of granted TOR bearing vide letter no. EN/T – II – 1/039/2024 dated 25/02/2025:

- Particulate Matter (PM₁₀);
- Particulate Matter (PM_{2.5});
- Sulphur Dioxide (SO₂);
- Oxides of Nitrogen (NO_x);
- Free Silica (Si);

The techniques used for ambient air quality monitoring and minimum detectable levels are

given in Table 3.7 followed by site photographs showing the AAQ sampling done by the N.D. INTERNATIONAL team under the supervision of IMPCON Experts in Figure 3.8.

Table 3.7: Methodology adopted for the analysis of AAQ Samples

Parameters	Technique	Technical Protocol	Minimum Detection Limit
Particulate Matter (PM ₁₀)	Gravimetric Method	IS 5182 Part 23	5.0 µg/m ³
Particulate Matter (PM _{2.5})	Gravimetric Method	IS 5182 Part 24	3.0 µg/m ³
Sulphur Dioxide (SO ₂)	Improved West and Geake	IS 5182 Part 2	4.0 µg/m ³
Oxides of Nitrogen (NO _x)	Modified Jacob and Hochheiser	IS 5182 Part 6	5.0 µg/m ³
Free Silica (Si)	Spectrophotometric Method	IS 15388 : 2003	3.0 µg/m ³



Figure 3.8: AAQ and Meteorological Sampling in various sites Project Site

3.6. Ambient Noise

A noise survey has been conducted in the study area covering residential transportation, commercial and calm zones. The main objective of noise monitoring in the study area is to establish the baseline noise level, which is needed for assessing the impact of total noise, which is expected to be generated in the proposed project activities. Noise is measured in terms of the loudness of the sound. A sound is a form of energy that propagates through an elastic medium at a speed that is determined by the properties of that medium. Since loudness of sound is important to the effects of noise on people, the dependence of loudness upon frequency must

be considered in environmental noise assessments. Several methods have been developed by researchers using the frequency spectrum of sound to arrive at the loudness index or the given sound. For measuring the intensity of the sound, "A sound level meter" is used, which gives the intensity of sound in terms of dB (A).

3.6.2 Identification of Sampling Location

A preliminary site survey has been undertaken to identify the major noise generating sources in and around the mining site area. Noise at different noise generating sources has been identified based on the activities in the village area and ambient noise due to traffic.

The noise monitoring has been conducted for determination of ambient noise levels at four locations in the study area for summer season (March, 2024 to May, 2024). The noise levels at each location were recorded for 24 hours. The environment setting of noise monitoring locations is given in Table 3.14 and shown in Figure 3.13.

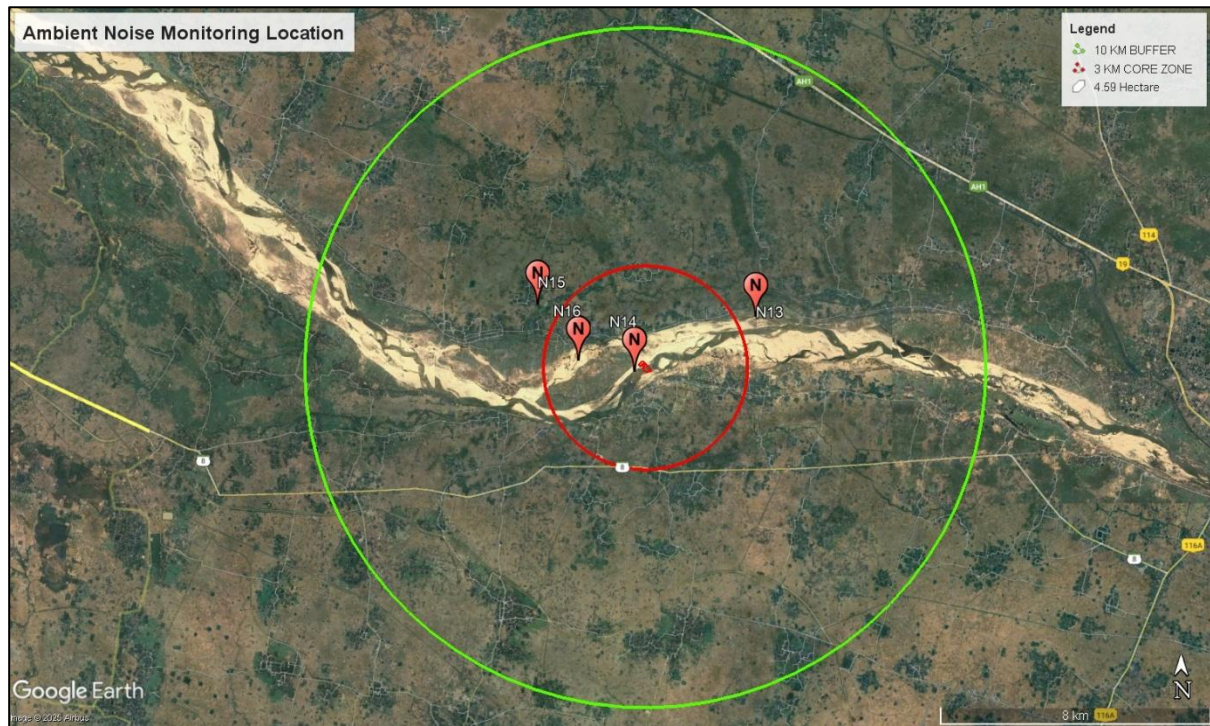

Figure 3.9: Noise Sampling Location in the Study Area

Table 3.11: Ambient Noise environment sampling locations.

Location Code	Latitude	Longitude	Distance & Direction w.r.t. Project Site
N-13	23°15'23.19"N	87°42'45.21"E	4.29 KM-NE
N-14	23°14'31.71"N	87°40'46.79"E	INSIDE LEASE AREA
N-15	23°15'34.53"N	87°39'1.93"E	3.60 KM-NW
N-16	23°14'42.01"N	87°39'44.49"E	1.55 KM-W



3.6.2 Methodology for Data Collection

Sound Pressure Level (SPL) measurements were measured at all locations. The readings were taken for every hour for 24 hours. The day noise levels have been monitored during 6 am to 10 pm and night levels during 10 pm to 6 am at all the locations covered in 10 km radius of the study area.

Noise levels were measured using integrated sound level meter manufactured by Lutron SL – 4001 Digital Sound Level Meter. The sound level meter consists of a calibrated microphone, electronic circuits, and a display. The microphone detects small air pressure variations associated with sound and converts them into electrical signals. The aforementioned signals are then processed using the instrument's electronic circuitry with frequency range of 31.5 to 8000 Hz. This instrument is capable of measuring the Noise level analysis.

The L_{eq} is the equivalent continuous sound level, which is equivalent to the same sound energy as the actual fluctuating sound measured in the same period. This is necessary because sound from noise source often fluctuates widely during a given period of time. Table 3.12 below shows the National Ambient Noise Standards followed by site photographs showing the Ambient Noise sampling done by the N.D INTERNATIONAL team under the supervision of IMPCON Experts in Figure 3.13.

Table 3.12: National Ambient Noise Level Standard

Area code	Category of area	Limits in dB(A)	
		Day Time	Night Time
A	Industrial	75	70
B	Commercial	65	55
C	Residential	55	45
D	Silence	50	40



Figure 3.10: Ambient Noise Sampling in across study area.

Noise pollution in the study area is associated with Industrial activities and vehicular traffic. To judge the ambient noise level of the area, noise levels were recorded at 4 locations in dB (A). The details of the location are given in Table 3.14.

3.6.3 Interpretation of Ambient Noise Data

The values of noise observed in some of the areas are primarily owing to vehicular traffic and other anthropogenic activities. Noise monitoring reveals that the maximum & minimum noise levels at day time were recorded between as 72.10 dB (A) & 53.10 dB(A) respectively. The maximum & minimum noise levels at night time were found to be 73.40 dB(A) & 53.10 dB(A) respectively. It is observed that the noise levels are well within the prescribed Ambient Air Quality Standards with respect to Noise.

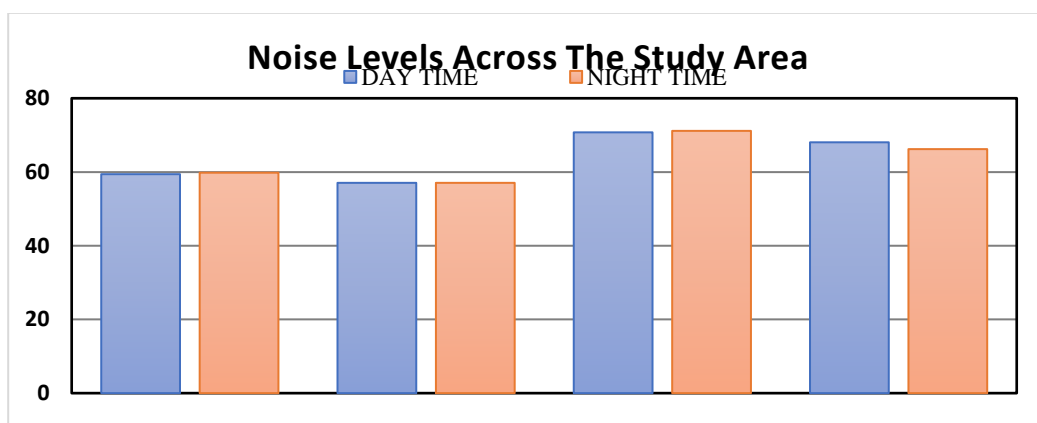

Figure 3.11: Noise Level in and around Study Area.

3.7. Traffic Management Plan

3.7.1. Transportation Route

The minerals excavated will be loaded directly into trucks and transported to the concerned market. The transportation route is shown in the map as given below:

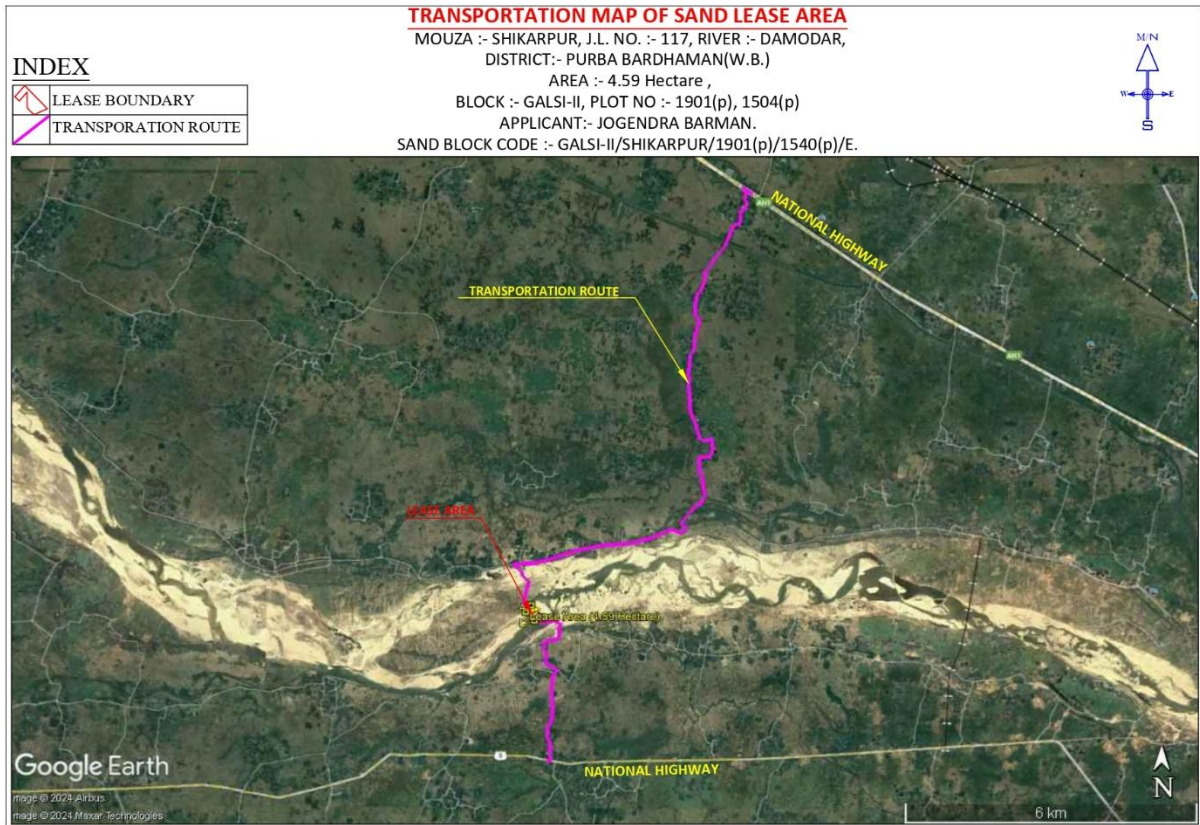

Figure 3.12: Transportation Route Map of the Proposed Lease Area.

3.7.2. Transportation Analysis (Existing)

Traffic analysis is carried out by understanding the existing carrying capacity of the roads near to the project site and the connecting main roads in the area. Then depending on the capacity of the mine site, the number of trucks that will be added to the present scenario will be compared to the carrying capacity. Traffic density measurement were made continuously for 24 hours by visual observation and counting of vehicles under five categories, viz., heavy Commercial Vehicles, light Commercial vehicles, cars, Two-Wheeler and Three-Wheeler. As the mining site is well connected to the National Highway – 19 via unpaved village road of about 5.67 km respectively. For that, two skilled persons were deployed near the NH-19 for a day on dated. Total numbers of vehicles per hour has been calculated. The results of measurements are given in the table below.

Table 3.14: Existing Traffic Scenario (As per IRC 106: 1990)

Sl. No	Vehicles Distribution	Number of Vehicles Distribution/Hour	Passenger Car Unit (PCU)	Total Number of Vehicles (PCU)/Day
1.	Heavy Commercial Vehicles	3,825	3.0	11,475
2.	Light Commercial Vehicles	1,925	1.5	2,887

3.	Cars	2,194	1.0	2,194
4.	Two – Wheeler	2,719	0.5	1,359
5.	Three – Wheeler	1,827	1.0	1,827
Total		20,542		19,742 / 24 = 822.58 PCU /hour

Table 3.15: Existing Traffic Scenario & LOS at Project Site

Sl. No	ROAD	V (Volume in PCU/hr)	C (Capacity in PCU/hr)	Existing V/C Ratio	LOS
1	NH-19	823	1500	0.55	C

3.7.3. Interpretation of Traffic Study

The existing Level of Service (LOS) is “C” i.e., Good.

V= Volume of Vehicles in PCU’s/Hour & C= Capacity of Road in PCU’s/Hour.

Table 3.16: Standards as per IRC: 64-1990

V/C	LOS	Performance
0.0-0.2	A	Excellent
0.2-0.4	B	Very Good
0.4-0.6	C	Good/Average/Fair
0.6-0.8	D	Poor
0.8-1.0	E	Very Poor

Table 3.17: Modified Traffic Scenario & LOS

Sl. No	ROAD	Increased PCU’s / State Highway	V (Volume in PCU/hr)	C (Capacity in PCU/hr)	Existing V/C Ratio	LOS
1	NH-19	9	830 + 9	1500	0.55	C

From the above analysis it can be seen that the Transportation load on NH-19 will increase and the LOS will remain same after start of mining operation also, hence, there will be little change on the proposed evacuation roads due to additional traffic. However, Traffic management has been proposed as given below.

3.7.4. Management of Traffic

- Roads will be repaired regularly and maintained in good conditions.
- Haul roads will be sprinkled with water to keep the dust suppressed.
- A supervisor will be appointed to regulate the traffic movement near the site.

- Speed breakers will be constructed near accident prone areas to calm the traffic and its speed.
- Signage will be erected at the sensitive & precarious places to caution or provide information to road users.

3.8. Soil Characteristics

The soil sample is collected from the core zone and buffer zone since the project is not likely to affect the land use outside core zone. Samples are collected through hand auger boring up to a depth of 15 to 30 cm. The location of sampling was given in Table 3.16 followed by Figure 3.17 showing the sampling locations across the study area.

Table 3.18: Soil Characterization sampling locations along the Study Area

Location Code	Latitude	Longitude	Distance & Direction w.r.t. Project Site
S-9	23°15'17.85"N	87°42'27.20"E	3.83 KM-NW
S-10	23°14'20.00"N	87°40'29.43"E	INSIDE LEASE AREA
S-11	23°15'34.12"N	87°39'3.43"E	3.45 KM-SE
S-12	23°14'41.97"N	87°39'44.33"E	1.56 KM-NW

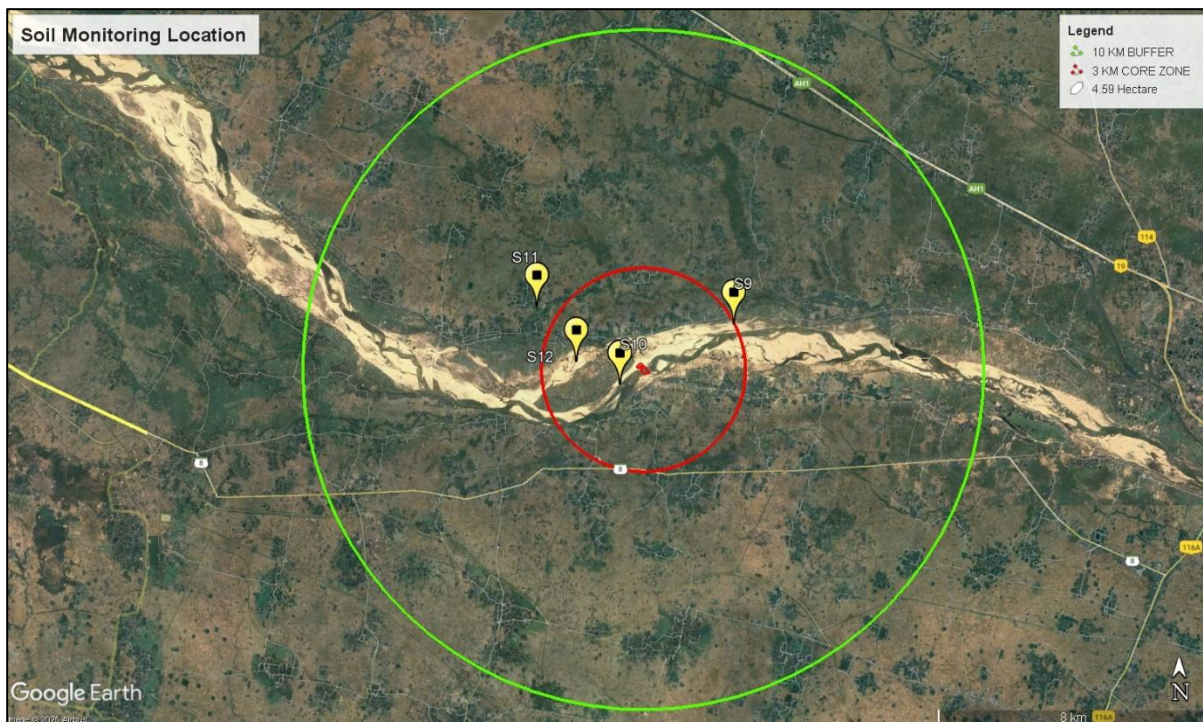

Figure 3.13: Soil Sampling Location across the Study Area.

3.8.1 Interpretation of Soil Characterization Data

Soil samples were collected from surrounding the study area and around project site that are likely to be impacted from the project. Soil quality analysis done for parameters like texture,

moisture, organic matter, conductivity, pH, bulk density, and NPK values. The soil sample was collected in presence of the functional area experts and analyzed by NABL accredited laboratory.



Figure 3.14: Soil Sampling across the Study Area.

3.9. Water Quality

Selected water quality parameters of surface and ground water resources in the study area have been studied for assessing the water environment and evaluate anticipated impact of the quarry. Understanding the water quality is essential in preparation of EIA and to identify critical issues with a view to suggest appropriate mitigation measures for implementation.

The purpose of this study is to:

- Assess the water quality characteristics for critical parameters;
- Evaluate the impacts on agricultural productivity, habitat conditions, recreational resources and aesthetics in the vicinity; and
- Predict impact on water quality by this project and related activities.

The information required has been collected through primary surveys and secondary sources.

3.9.1 Methodology

Site Investigation was undertaken and monitoring locations were finalized based on:

- Drainage pattern;
- Location of residential areas representing different activities/likely impact areas; and
- Likely areas, which can represent baseline conditions.

The samples were analyzed essential parameters as per the drinking water specification IS 10500: 2012.

Samples for chemical analysis were collected in polyethylene carboys. Samples for bacteriological analysis were collected in sterilized glass bottles. Selected physico-chemical and bacteriological parameters have been analysed for projecting the existing water quality status in the study area. Selected water quality parameters for water resource of the study area have been used for describing the water environment and assessing the impacts. About 3 Nos Sampling location area presented in (Table 3.20). Ground water samples and 3 no. (Table 3.21). surface water samples were collected in the study area to assess the water quality. Water samples are drawn from the hand pumps being used by the villagers for domestic needs. The sampling locations for both surface water & ground water are shown below.

Table 3.20: GPS Coordinates of Ground water Sample collection location

Location Code	Latitude	Longitude	Distance & Direction w.r.t. Project Site
GW-7	23°14'15.85"N	87°41'54.64"E	6.51 KM-NW
GW-8	23°15'34.31"N	87°39'2.20"E	0.90 KM-SW

Table 3.21: GPS Coordinates of Surface water Sample collection location

Location Code	Latitude	Longitude	Distance & Direction w.r.t. Project Site
SW-6	23°15'22.15"N	87°42'36.37"E	1.45 KM-NW
SW-7	23°14'20.32"N	87°40'43.39"E	2.13 KM-NW
SW-8	23°15'33.49"N	87°39'3.15"E	6.91 KM-SE

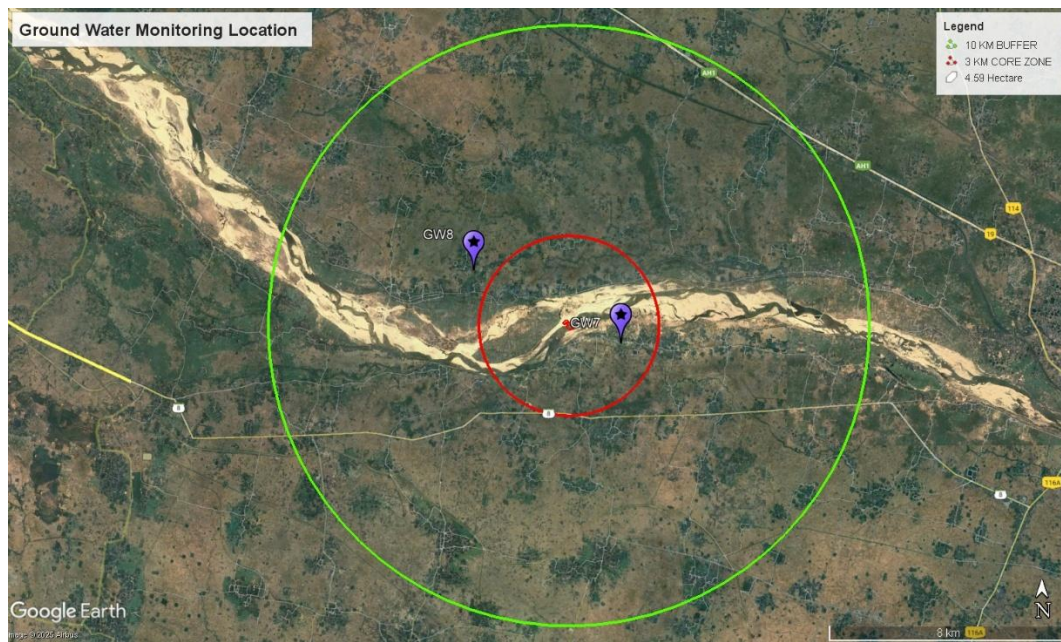

Figure 3.15: Ground water sampling locations across the study area.

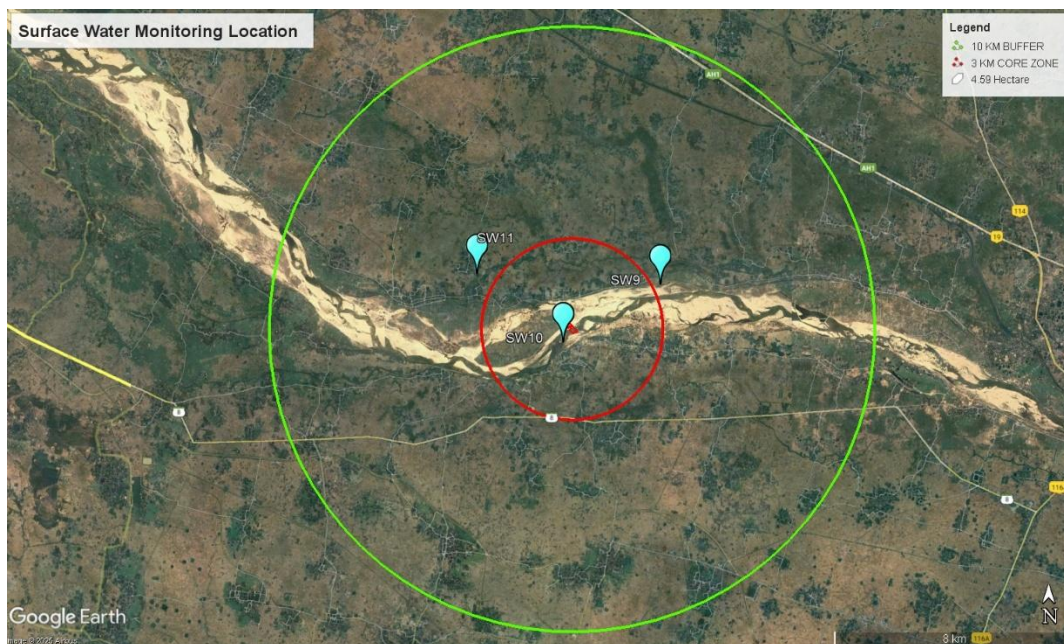

Figure 3.16: Surface water sampling location across the study area.

3.9.2 Interpretation of Water Quality Data

Groundwater samples collected from three locations within a 10 km radius of the proposed site showed all parameters well within the drinking water standards specified in IS 10500 and IS 2296: Class C. So, all sites of water are suitable for drinking purposes. The Physico – Chemical characteristics of ground water samples presented in Table below followed by site investigation photographs.



Figure 3.16: Surface water sampling across the study area.



Figure 3.17: Ground water sampling across the study area.

3.10. Eco – Biodiversity

In view of the need for conservation of environmental quality and biodiversity study, the study of Eco – biological environment is one of the most important aspects for Environmental Impact Assessment. Ecological systems show complex inter-relationships between biotic and abiotic components including dependence, competition and mutualism. Biotic components comprise of both plant and animal communities, which interact not only within and between them but also with the abiotic components viz. physical and chemical components of the environment. Generally, biological communities are the indicators of climatic and edaphic factors. The



biological environment includes mainly terrestrial ecosystem and aquatic ecosystem. The mining activities are one such external influence, which might affect the ecology of an area, if proper management measures are not taken.

3.10.1 Objectives

- To evaluate the diversity of local within project site (Core Zone and buffer Zone).
- To enlist the major agricultural crops, plantations and cultivated species.
- To document the major fauna both invertebrate and vertebrate occurring in the selected 10 km study area.

3.10.2 Methodology

Ecological study was done collecting baseline data to understand the present status of ecological settings of the area. Different types of habitats with varied vegetation covers are encountered in different ecological condition of the study area.

Random quadrats were laid to study the floral components in the study area in the following manner. The quadrat sizes laid were as follows –

- (a) 10m x 10m in agricultural lands
- (b) 25m X 25m in Degraded Forest lands
- (c) 10m X 10m in tree plantation areas

Aquatic flora was studied in line transects along the aquatic bodies.

Each studied location for vegetation study was marked with GPS and coordinates (latitude and longitude) were noted with site characteristics.

The land use pattern of this vast landscape has been framed from the Satellite Imagery and Toposheet and duly authenticated. Ground truth was also done in different location marking it with GPS coordinates. The land use / land cover pattern of the study area may be classified into following categories: (i) Crop Land (ii) Open areas without scrubs (iii) Settlements and (iv) Water bodies.

The study area is mostly covered with rainfed crops and is under paddy cultivation. A small area is irrigated by ground water for Boro paddy cultivation. A good amount area is also used for cultivation of vegetables etc. The species of herbs, shrubs and trees found in the sampled plots of study area are depicted in the table below.

3.10.3 Preliminary Observations



The land use pattern of this vast landscape has been framed from the Satellite Imagery and Toposheet and duly authenticated. Ground truth was also done in different location marking it with GPS coordinates. The land use / land cover pattern of the study area, may be classified into following categories: (i) Crop Land (ii) Open areas without scrubs (iii) Settlements and (iv) Water bodies. The study area is mostly covered with rainfed crops and is under paddy cultivation. A small area is irrigated by ground water for Boro paddy cultivation. A good amount area is also used for cultivation of vegetables etc. The species of herbs, shrubs and trees found in the sampled plots of study area are depicted in the table below.

3.10.4 Land Cover of the Study Area

The land use pattern of this vast landscape has been framed from the Satellite Imagery. Ground truthing was also done in different locations marking it with GPS coordinates. The land use / land cover pattern of the study area, may be classified into following categories: (i) vegetation (ii) croplands (iii) Degraded Forest area (iv) Human settlements (v) Barren land and (vi) Water bodies.

- i. The study area is mostly covered with rainfed crops and is under rice cultivation. A small area is irrigated by ground water for rice cultivation. Small scale cultivation of various types of vegetable were also observed.
- ii. Low lying area of the study area is almost flooded by Damodar river almost every year. A good amount area is also used for rice cultivation.
- iii. Open areas without scrubs are also seen mostly in the riverbank of Damodar River. These are plain grass lands with various grass and herb species. These grasslands are mostly used as grazing lands.
- iv. There are few patches of wild areas with many indigenous species of wild plants in some places of the study area. These small patches serve as refugia for small wild fauna and flora. In most of these place's plantations of exotic species like teak has been done.
- v. Varied types of settlements were observed in the study area mostly dominated by Bengali and Hindi speaking people. The study area has some semi-urban areas. There are also a number of rural settlements scattered within the 10 km radius of the project area. Rural settlements dominate over the urban and semi-urban areas in terms of area covered.

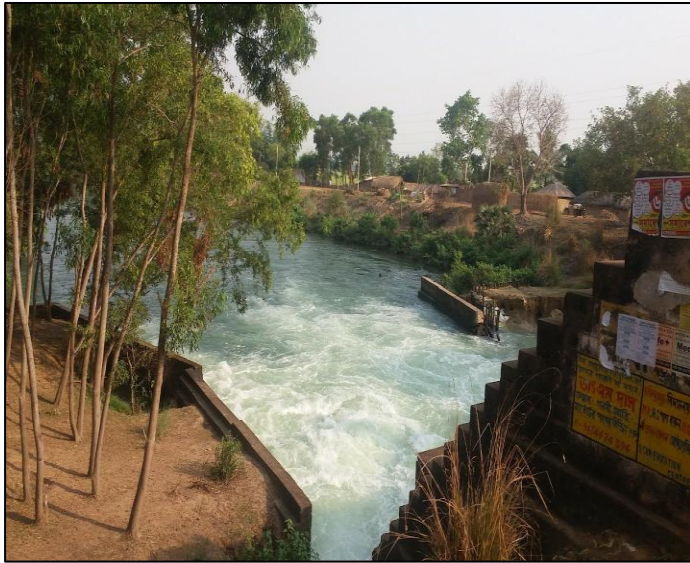

Figure 3.18: Land Use Land Cover of the Study Area

3.10.5 Aquatic Ecosystem

These are lotic water bodies (water bodies with fresh flowing water). Many studies emphasise that phytoplankton and zooplankton population can be used as indicators of water pollution. The rate of growth and development of plankton depends on various biological as well as abiological factors such as light, temperature, available nutrients, oxygen concentration, pH, etc. The phytoplankton from the basic trophic level and are succeeded by the zooplankton as the next level. The population of zooplankton is influenced by the physicochemical characteristics of the body of water and it also changes according to the changes of the variation in the seasons. Here the studies were done mostly during post-monsoon time.

Study of Phytoplankton: Preparation of Phytoplankton Inventory- For studying diversity of phytoplankton, a known amount of water was filtered through bolting Plankton net (No.25)



and preserved in 5 % formalin. Phytoplankton's are to be identified following standard literatures (Anand, 1998) and from help of experts. A Sedgewick-Rafter counting cell was used for numerical analysis of phytoplankton following APHA (1992) and their abundance was expressed as number of individuals per litre of sample collected.

Study of Zooplankton: For qualitative and quantitative study a known amount of water was filtered through bolting silk Plankton net (No. 20) and preserved in 70% alcohol. The zooplanktons are to be identified following standard literature and with the help of experts. A Sedgewick rafter-counting cell was used for numerical analysis and their abundance has been expressed as number of individuals per litre of sample solution.

Observations: The part of river Damodar where proposed mining activity will be done has a narrow water stream of flowing water. Aquatic life specific to this narrow river stream is given below. As states above the fish species available are recorded according to the available information collected from local fishermen. The species mostly collected from the river are Puntius (Puntius ticto), Mourala (Amblypharyngodon mola), Mysus tengara (tangra), Ompok pabda (pabda), Notopterus notopterus (Pholui), fresh-water prawn (Macrobrachium idea) etc. Sometimes they can also catch a carp fish like mrigel (Cirrhinus cirrhosis), which is very rare. 10 species of phytoplankton and 8 species of Zooplankton were identified. All the species could not be identified to the species level and therefore, only generic names are given.

List of Phytoplankton's

Table 3.24A: Phytoplankton's species list within study area of proposed Mining Lease Area.

Sl. No.	Scientific name of phytoplankton	Class
1	<i>Aphanothece sp. Nag.</i>	Myxophyceae
2	<i>Arthrospira platensis (Nordst.) Gomont.</i>	Myxophyceae
3	<i>Atasia braviciliata Matv.</i>	Euglenophyceae
4	<i>Chamaesiphon sp. A.Br.</i>	Chlorophyceae
5	<i>Characium nasutum Rabenh.</i>	Chlorophyceae
6	<i>Characium sp. A.Br. ex Kutz.</i>	Chlorophyceae
7	<i>Chlorella sp.</i>	Chlorophyceae
8	<i>Gleocapsa sp.</i>	Myxophyceae
9	<i>Microcystis aeruginosa Kutz.</i>	Myxophyceae
10	<i>Microcystis pulvereae (Wood) Forti.</i>	Myxophyceae

List of Zooplankton

Table 3.26 B: Zooplankton’s species list within study area of proposed Mining Lease Area

Sl. no.	Scientific Name
1	<i>Brachionus caudatus</i>
2	<i>Brachionus diversicornis</i>
3	<i>Brachionus quadridantatus</i>
4	<i>Ceriodaphnia sp.</i>
5	<i>Daphnia sp.</i>
6	<i>Filinia sp.</i>
7	<i>Keratella sp.</i>
8	<i>Moina sp.</i>

3.10.6. Terrestrial Ecosystem

Flora: Degraded Forest patches on the Beliature hills of this area can be categorised under Purba Bardhaman. Tree species dominating in this region are mostly *Artocarpus heterophyllus*, *Betula anoides*, *Castonopsis Sp*, *Gmelina arborea*, *Michelia champaca*, *Toona ciliate*, *Schima Wallichii* etc. During rapid study 77 species of tree, bamboo, shrub, herb and grass species were identified. But there may be much more species within the study area. Most of the domesticated species (both plants and animals)

Bamboo species like Bamboo forests are not natural but occur in patches sporadically in jhum fallows. The common bamboo species are *Dendrocalamus hamiltonii* and *Melocanna bambusoides*. Some other species less frequently found are *Bambusa pallida*, *Bambusa tulda*, etc. The dominant grass genera in the grasslands are *Panicum sp.*, *Paspalum sp.*, *Imperata sp.*, *Axonopus sp.*, *Sporobolus sp.*, *Saccharum sp.*, *Chrysopogon sp.*, *Oplisminus sp.* and others along with sedges in water-logged areas. Some of these grass species are also present in degraded forests. Besides, this degraded forest floor is also covered with the species like *Eupatorium adenophorum*, *Lantana camera*, *Rubus species*, *Isachne himalaica* etc.

A list of the plant species is given in Table 3.26 (3.26A & 3.26B). The forest fringe area has invasive species like *Eupatorium odoratum*, *Lantana camara* and *Hyptis suaveolens*. The lists of flora of the study shows that there is no rare, endangered and threatened (RET) species. Therefore, no special conservation effort needs to be taken for maintaining biological composition of the area.

Table 3.27A: Tree and under tree species list within study area of proposed MLA.

Sl. No.	Scientific Name	Local name	Family
1.	<i>Citrus maxima</i>	Batabilebo	Rutaceae
2.	<i>Dalbergia sisso</i>	Sisso	Fabaceae
3.	<i>Azadirachta indica</i>	Neem	Meliaceae
4.	<i>Mangifera indica</i>	Mango	Anacardiaceae
5.	<i>Ficus bengalensis</i>	Banyan	Moraceae
6.	<i>Artocarpus heterophyllus</i>	Kathal	Moraceae
7.	<i>Alstoniascholaris</i>	Chatim	Apocynaceae
8.	<i>Anthocephalus chinensis</i>	Kadam	Rubiaceae
9.	<i>Aegle marmelos</i>	Bel	Rutaceae

Table 3.27B: Shrub, Herb and Grass species list within study area of proposed MLA.

Sl. No.	Scientific Name	Local name	Family
SHRUBS			
1.	<i>Dioscorea bulbifera</i>	Khamalu	Dioscoreaceae
2.	<i>Dioscorea floribunda</i>	Panalu	Dioscoreaceae
3.	<i>Tephrosia purpurea</i>	--	Papilionaceae
4.	<i>Vitex negundo</i>	Began	Vitaceae
5.	<i>Hibiscus rosa-sinensis</i>	Joba	Malvaceae
6.	<i>Clerodendron infortunatum</i>	Ghentu	Verbenaceae
7.	<i>Croton bonplandianum</i>	Chuchhuri	Euphorbiaceae
HERBS			
1.	<i>Cyperus iria</i>	--	Cyperaceae
2.	<i>Cyperus kyllinga</i>	--	Cyperaceae
3.	<i>Cyperus rotundus</i>	--	Cyperaceae
4.	<i>Dactylocteniumaegypticum</i>	--	Poaceae
5.	<i>Desmodiumtriflorum</i>	--	Papilionaceae
6.	<i>Desmodiumvolubilis</i>	--	Papilionaceae0
7.	<i>Digitariasanguinalis</i>	--	Poaceae
8.	<i>Eclipta alba</i>	--	Asteraceae
9.	<i>Eragrostistenella</i>	--	Poaceae
10.	<i>Euphorbia hirta</i>	--	Euphorbiaceae
11.	<i>Euphorbia microphylla</i>	--	Euphorbiaceae
12.	<i>Evolvulusalsenoides</i>	--	Convolvulaceae
13.	<i>Evolvulusnummularius</i>	--	Convolvulaceae
14.	<i>Fimbristylis japonicum</i>	--	Cyperaceae



Figure 3.24: Some of the local Flora identified during the exploration of Study Area

Fauna: The wild faunal species composition of the study area is given in Table 3.26 (3.26A, 3.26B and 3.26C). This is also not an exhaustive list of the faunal elements of the study area. There are 10 mammalian species, 12 bird species and 10 fish species found in the wild habitats of the area under study. No evidence of habitats or migratory path of large mammals were observed or recorded from statements of the forest dwellers in the study area. The list shows that there is no Schedule – I faunal species and therefore, needs no special conservation effort.

Table 1.26: List of Fauna species within 5km radius of the MLA

Phylum: Annelida		
SL.No	Local Name	Scientific Name
1	Kecho	<i>Pheretimaposthuma</i>



Phylum: Arthropoda		
SL.No	Local Name	Scientific Name
1	Prajapati	<i>Papilio</i> sp
2	Moth	<i>Galleria</i> sp
3	Moumachi	<i>Apissp</i>
4	Jonaki	<i>Lampyrinoctiluca</i>
5	Arsola	<i>Periplanetaamericana</i>
6	Vimrul	<i>Vespa orientalis</i>
7	Lalpipra	<i>Oecophyllasmaragdina</i>
8	Kakrabicha	<i>Buthussp</i>
9	Tetulbicha	<i>Scolopendrasp</i>
Phylum: Mollusca		
SL.No	Local Name	Scientific Name
1	Sthalsamuk	<i>Acatinafulica</i>
2	Jalsamuk	<i>Pilaglobosa</i>
3	Gugli	<i>Bellamyabengalensis</i>
Fresh water fishes		
SL.No	Local Name	Scientific Name
1	Mrigelmach	<i>Cirrhinusmrigala</i>
2	Bata mach	<i>Labeobata</i>
3	Kalbose	<i>Labeocalbasu</i>
4	Silver carp	<i>Hypophthalmichthysmolitrix</i>
5	Grass carp	<i>Ctenopharyngodonidella</i>
6	Cyprinuscarpio	<i>Cyprinuscarpio</i>
7	Chang mach	<i>Channagachua</i>
8	Sholmach	<i>Channastrata</i>
9	Koi mach	<i>Anabasatestudineus</i>
10	Phaloimach	<i>Notopterusnotopterus</i>
11	Tilapia	<i>Oreochromismossambicus</i>
12	Pabdamach	<i>Ompokpabda</i>
13	Phutimach	<i>Puntiusticto</i>
Class: Amphibia		
SL.No	Local Name	Scientific Name
1	Kuno bang	<i>Duttaphrynusmelanostictus</i>
Class: Reptilia		
SL.No	Local Name	Scientific Name
1	Loudaga	<i>Ahaetullanasutas</i>
2	Jaldhora	<i>Xenochriphis piscator</i>

3	Matiali sap	<i>Elachistodonwestermanni</i>
4	Jamna sap	<i>Ptyasmucosus</i>
Class: Aves		
SL.No	Local Name	Scientific Name
1	Charaipakhi	<i>Passer domesticus</i>
2	Tuntuni	<i>Orthotomussp</i>
3	Satbhaya	<i>Turdoideseaudatus</i>
4	Doyel	<i>Copsychussaularis</i>
5	Bulbul	<i>Pycnonotussp</i>
6	Kak	<i>Corvussplendens</i>
7	Shalik	<i>Acridotherestrstris</i>
8	Phinge	<i>Dicrurousadsimilis</i>
9	Kajalpakhi	<i>Laniuscristatus</i>
10	Kat thokra	<i>Dinopiumbenga</i>
Class: Mammalia		
SL.No	Local Name	Scientific Name
1	Katbirali	<i>Funambuluspennantii</i>
2	Neul	<i>Herpestesedwardsii</i>
3	Mechobiral	<i>Prionailurusviverrinus</i>
4	Katas	<i>Felischaus</i>
5	Khaksial	<i>Vulpesbengalensis</i>
6	Honuman	<i>Semnopithecus entellus</i>

3.11. Socio – Economy

Socio – Economic has been recognized as an important component of environment. It focuses primarily on the social and economic effects that are likely to occur as a result of the construction and operation of the proposed mining activities in the area. It includes various factors, viz. demographic structure, availability of basic amenities such as housing, education, health and medical services, occupation, water supply, sanitation, communication and power supply, prevailing diseases in the region as well as features such as places of tourist attraction and monuments of archaeological importance. The study of these parameters helps in identifying predicting and evaluating the likely impacts due to project activity in the surrounding region. Any developmental activity exerts direct, indirect, positive and negative impacts on the socio-economic environment of the region. In this project site of “*Shikarpur Sand Mine {Galsi-II/shikarpur/1867(P)/E}*”, the study area of 3Km is considered as a Core Zone and a 10 Km radius is considered as a Buffer Zone. During our exploration and primary data collection, a total of around 19 villages along the sides of the Damodar river.



3.11.1 Objectives

Objectives of Socio – economic study as follows:

- To study the demographic structure and facilities available in the study area.
- To identify and assess the impact on socio-economic status of the study area.
- To identify all potential significant adverse and beneficial social impacts of the Project.
- To recommend the mitigation measures to reduce the adverse impact of the project.
- To verify compliance with the environmental regulations and industry’s standards.
- To recommend cost effective measures to be implemented to mitigate the expected impact.

3.11.2 Data Collection

Primary Data Collection: Primary data means original data that has been collected specially for the purpose. The data collected from the field under the control and supervision of an investigator. This type of data is generally afresh and collected for the first time. It is useful for current studies as well as for future studies. While collecting primary data collection in study area following methods are uses.

1. Observation Method
2. Focus group discussion (FGD)
3. Surveys and questionnaires

Secondary Data Collection: Secondary data is usually the “Data gathered and recorded by someone else prior to and for a purpose other than the current project”. Secondary data are collected from different offices or Govt. websites like Census offices (India Census 2011), Statistical department, Health offices, Land and Revenue department, Zilla Parishad and Non-Governmental organizations.

3.11.3 Demography

According to the 2011 Census Database, a total of 19 number of villages residing in side the 3 km buffer zone from the project site. In this 3 Km core zone 6558 household presents with total population of 26,742 person as per census 2011 data. Out of above mention 19 village the Pubar village population is the highest i.e., 4167 persons. Malacha and Nridhinhapur near the project area. The average above mention 19 village 21.02 percentage of the total population are children population age less than 6-year-old present in this 3km Core Zone.

Table 3.27: Demography of the Study Area

SL.NO.	Name of Villages	No. of Households	Total Population		0 – 6 Age Pop.	SC Population		ST Population	
			Male	Female		Male	Female	Male	Female
CORE ZONE (3 KM RADIUS)									
1.	BANKTARA	36	76	65	21	0	0	60	50
2.	BANKUL	465	948	913	205	374	358	130	113
3.	BILSANDA	252	553	491	123	237	208	9	6
5.	GOPALPUR	403	817	783	158	496	467	90	89
6.	MALACHA	277	604	543	126	209	168	105	96
7.	MALIARA	247	498	500	109	101	96	255	260
8.	NRISHINHAPUR	268	546	507	85	229	234	147	126
9.	PANDUK	728	1467	1427	328	886	853	130	118
10.	PUBAR	1110	2151	2016	525	198	188	16	14
11.	PURUCHA	767	1948	1866	459	492	457	633	644
12.	REORA	199	456	439	112	155	135	102	103
13.	CHANDANPUR	495	1033	979	211	310	296	177	190
15.	KANKUTIA	424	911	841	160	384	339	191	181
16.	MIRJJAPUR	59	102	102	38	101	101	0	0
17.	PURUSHOTTAMPUR	65	141	132	24	4	4	0	0
18.	RAIPUR	583	1195	1125	246	624	597	95	85
19.	UDAYPUR	180	305	262	75	178	158	0	0

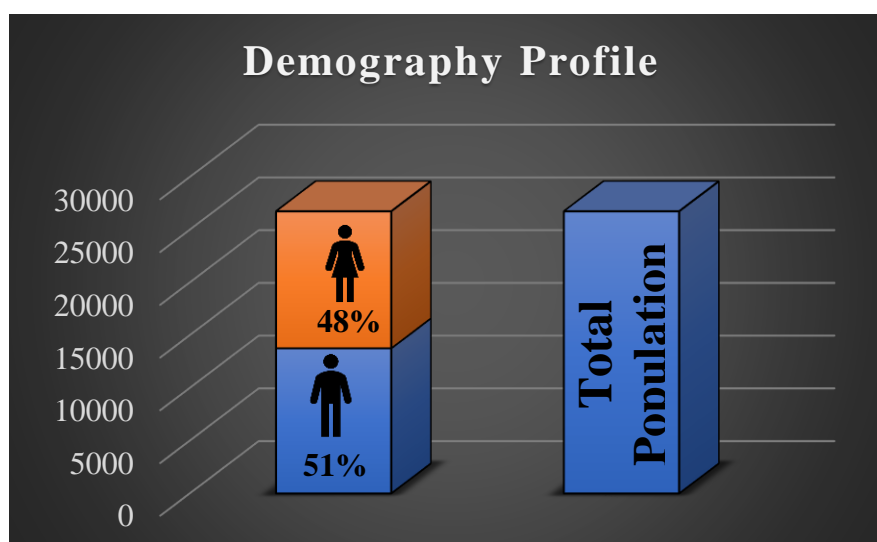

Figure 3.21: Demographic Profile

3.11.4 Education

According to census 2011; In the study area, the average literacy rate is 66.6%, whereas out of total literate population the male literacy is 59.84% and female literacy is 40.15% in the study area. The average literacy rate of the state (76.26%) is high as compared to the literacy rate of

study area, the female literacy rate is low in the study area, which is a Pan India phenomenon. The education status has been mentioned in the Table 3.28.

Table 3.28: Literacy Statistics in Study Area

Total Households in the Study Area: 6,558			
Population	Person	Male	Female
Total	26,986	14,429	12,557
Literate (3 KM)	17,038	10,197	6,841
Illiterate (3 KM)	9,948	4,232	5,716

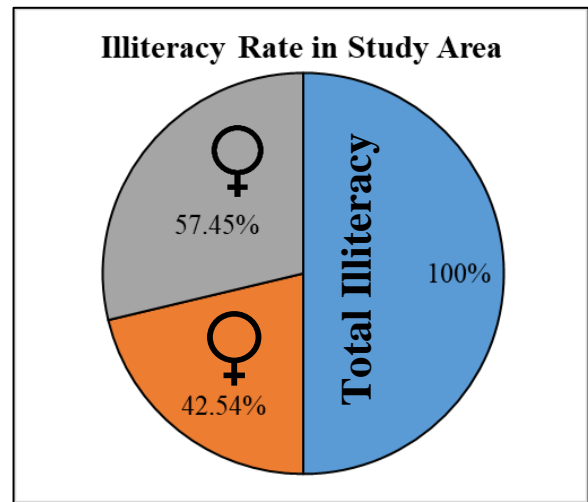
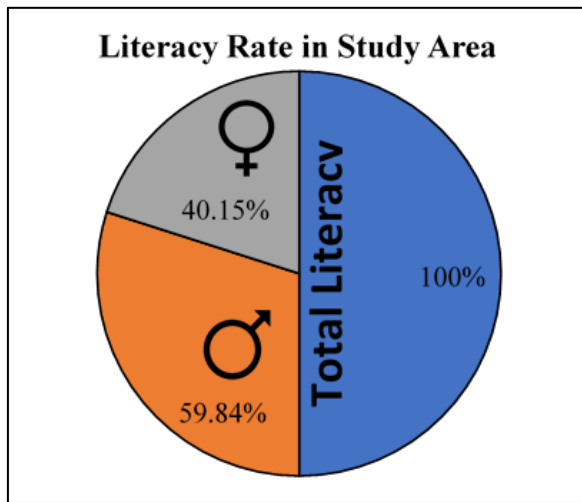

Figure 3.22: Educational Statistics in Study Area

There are about 5 L.P. School and 4 High School present in our study area. The Nrishingapur High School is about 1.99 km away from the downstream of the mining lease area. Several other school statistics indicates that the locality does encourage and promote female education among the upcoming generations despite what the scenario of 2011 Census Data is representing. Almost all schools in our study area are Bengali medium and run by qualified members of Faculties.



Figure 3.23: Educational Statistics Survey at Dwipchandrapur FP School and Nrishingapur High School

3.11.5 Economic Status

Agriculture and daily wage labours are the predominant occupation in the study area. Considering agricultural production, rice are the predominant crops. Some small-scale fisheries or fish farming are also spread in the study area. As dairy offers quick returns and near stable prices, banks may finance liberally ensuring tie-up arrangements with Dairy farms/societies. Banks may also encourage farmers to take up calf rearing and fodder cultivation, as viable activities with financial assistance. Total Workers category of the total population present in 3 km buffer zone are 18,725 Persons i.e., 43.89 % of the total population, out of which 3,589 persons i.e., 33.92% are further specified in Main Workers category. Aforementioned main workers category further specified by 67.15% of Male population main worker and 32.85% are female main worker. The specific Main workers category sub-divisions are presented in figure 3.24 48 % Main workers are cultivators followed by other workers category of 13%. The Marginal Workers category of the total population present in 3 km buffer zone is 3,805 persons i.e., 9.97 % of the total populations and 22.71% of the Total worker category. The specific marginal workers category sub-divisions are presented in figure 3.24.

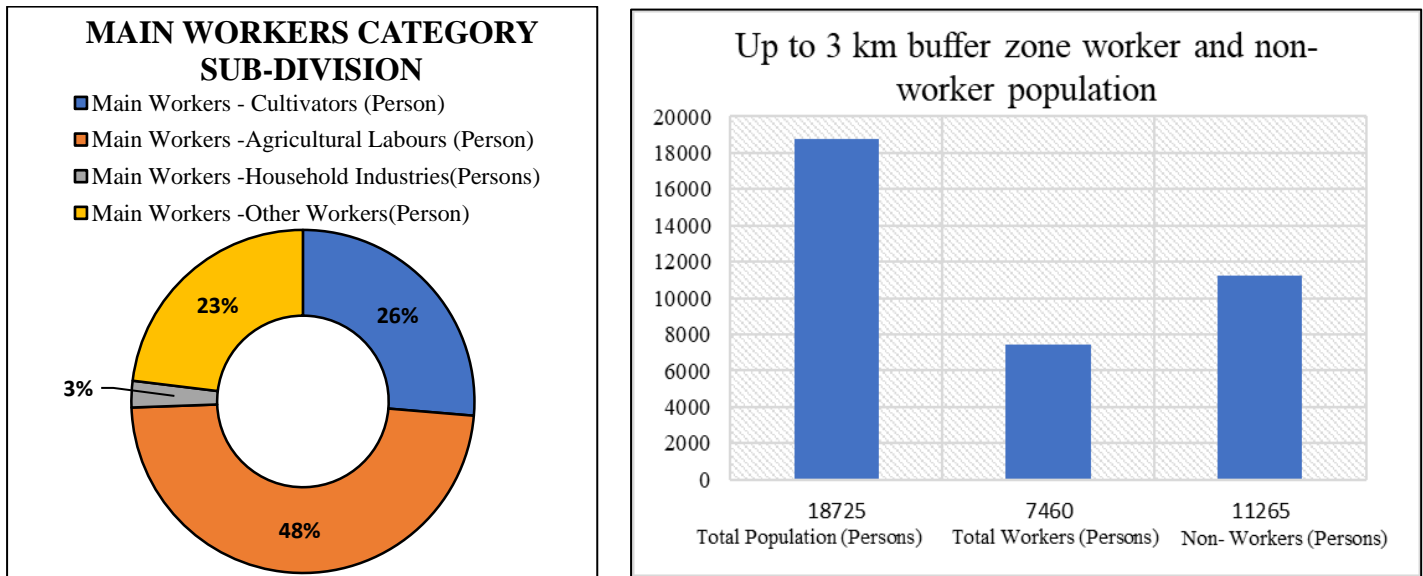

Figure 3.24: Economic Statistics

3.11.6 Health Care

There are 1 hospitals present in our study area and it contains 2 PHC’s, 1 UPHC and National Urban Health Center. The Supur PHC and Bhedia PHC is closest from Downstream of project site. The PHC’s have 2 qualified doctors posted on duty with a bed no ranging from 6 – 8. As per interactions with locals, the diseases like common fever, malaria, diarrhoea, seasonal flu are the usual challenges they face on their routine. The *Bolpur city* is very close from the

proposed project site (8.39 KM North-East) where all the serious patients like T.B, Cancer, Diabetes etc., are sent for getting intensive care.



Figure 3.25: PHCs Available near the Study Area

3.11.7 Infrastructure, Transport & Communication

This section analyses the infrastructure facilities like water supply, roads, markets, banks, post offices, schools and electrification in the study area. The project site is located at Mouza: Malocha, Block – Ausgram-II, District Purba Bardhaman. Study area and project site is well connected by road to District place. The Basic amenities are all available in the area starting from PHE, School, Market, PHC etc. Electricity is provided by WBSEDCL. Telecom services are handled and run by the BSNL telecom and other private companies. Broadband and wireless internet services are provided by Government as well as private mobile operators like BSNL, Idea, Airtel, Vodafone and Reliance Jio etc. Table 3.27 provide a brief description of the Infrastructure, Transport and Communication.

Table 3.29: Nearest Communications and Infrastructure from Project site.

S. No.	Amenities	Description	Distance from Project Site
1.	Airport	Kazi Nazrul-Islam Airport	42 KM (W)
2.	Railway	Bhedia Railway station	6.2 KM (E)
3.	Bus stand	Sagar Putul Bus Stand	0.44 KM (SE)
4.	Police station	Bolpur Police station	7.52 KM (SE)
5.	Fire Station	Bolpur Fire Department	8.35 (N)
6.	Hospital	Supur PHC Sian Hospital Bolpur	4.41 KM (NE) 10.69 KM (NE)
7.	Post-Office	Nrasinghapur Post Office	2.07 KM (E)
8.	College	Visva-Bharati University	9.08 KM (N)
9.	Roads	State Highway 2B	5.32 KM (E)
10.	Infrastructure	Aban Setu	5.42 KM (E)



CHAPTER – 4: ANTICIPATED IMPACTS & MITIGATION MEASURES

4.1. General

This chapter deals with the expected impacts and the respective mitigation measures of the project on the environment during its lifetime, which has two phases, that is the construction phase and operation phase. It indicates the levels up to which the proposed sand mining projects will benefit the project site by preventing or minimizing adverse environmental impacts.

4.2. Introduction

Identification of impacts and mitigation measures of the same in EIA study helps in quantification and evaluation of impacts. During baseline study several impacts can be identified but it is necessary to identify the critical impacts both positive and negative on various components of the environment that are likely due to the proposed sand mining projects.

The environmental impacts can be categorized as either primary or secondary. Primary impacts are the ones that are caused directly due to the project activity on environmental attributes, whereas secondary impacts are indirectly induced. The construction and operation phase of the project activity comprises various activities, each of which may have either positive or negative impact on some or other environmental attributes. The proposed project activities would impart impact on the environment in two distinct phases:

- During construction phase - Temporary or short-term impact
- During operation phase - May have long term impact

The construction and operation phase of the project comprises of various activities each of which will have an impact on some or other environmental parameters. Various impacts during the construction and operation phase on the environmental parameters have been studied to estimate the impact on environment. The details on impact of the project activity on each of the above environmental attributes are discussed in the following sections.

4.3. Impact Assessment during the Construction Phase

Since the project is sand mining activity, no major construction activities are proposed. Therefore, there will not be any environmental impact in terms of construction phase.



4.4. Impact Assessment during the Operating Phase

4.4.1. Impact on Land Environment

- On the Damodar River bed, the sand mining does not carry any overburden / waste.
- There will not be any land degradation due to sand mining.
- The mining lease area is bearing no soil cover exposure; hence storage of top soil will not be required.
- There is no overburden / waste left to manage at the end of mining activity, the entire mineral is saleable.
- The sand is loose deposit, hence blasting and drilling are not required.
- The Mining lease area doesn't involve any forest & agricultural land.
- There is no vegetation within the mining lease area.
- The topography of the river bed will temporarily change due to the mining of sand which leads to depression within the lease area.
- Since the mining will be executed only within the mining lease area, there will not be any change in the topography of outside the mining lease area.
- The proposed mining project will not change or divert the natural drainage.
- Some minor erosion of the river bank due to haulage road and unsystematic mining operations will.
- The unsystematic mining operations can result in the instability of natural slope.
- There will be temporary change in the land use due to excavation process, however the area will be naturally reclaimed in the subsequent monsoon seasons.
- Mining activities increases the depth which increases the flow velocity of river and then bank erosion.
- The propose project falls under the seismic zone – III (Moderate Intensity zone). Since this project will not have physical infrastructure to be constructed, no impact of seismicity is envisaged in this project. Further, this project will not change/alter the seismic behaviour of the area.
- Spillage/leakage of oil, diesel etc. from the DG sets, vehicles and equipment's results in land/soil contamination.

4.4.2. Impact on Air Environment

a) *Anticipated Impacts on Air Environment:*

- The major sources of air pollution from the proposed mining project are dust generation due to extraction, loading and haulage of mineral and wind erosion of

exposed material.

- Impacts on ambient air due to the emissions from operation of DG sets only during power failures.
- Exhaust emissions from vehicles and equipment deployed during the operation phase is also likely to result in an increase in the levels of SO₂, NO_x, PM, CO and un-burnt hydrocarbons.
- The dust generation will affect the health of the workers as well as the nearby habitation/local population.
- **Meteorological data**

The meteorological data at hourly interval during the month of March 2024 to May 2024 on wind speed, wind direction, dry & wet bulb temperature, humidity, cloud cover and rainfall was processed as per the guidelines of CPCB/MoEF for prediction of impacts from the area source. Data was obtained from authorized source / government agency for the dispersion modelling. It was observed that East followed by North east was pre-dominant wind during Post monsoon season as shown in wind rose below and 0.18 % calm condition was observed during study period. Average wind speed was 4.53 m/s. Impact of the pollutants was anticipated in East and North East side under influence South and South Western winds. Ambient air quality locations were selected based on the long-term wind rose pattern of the area. The wind rose diagram of March 2024 to May 2024 is given in Figure 4.1. Four ambient air quality sampling locations were finalized to study the baseline status around the proposed site and to study impact at various locations. 24-h maximum impact of PM₁₀ & PM_{2.5} was envisaged in southwest side at very short distance from the site.

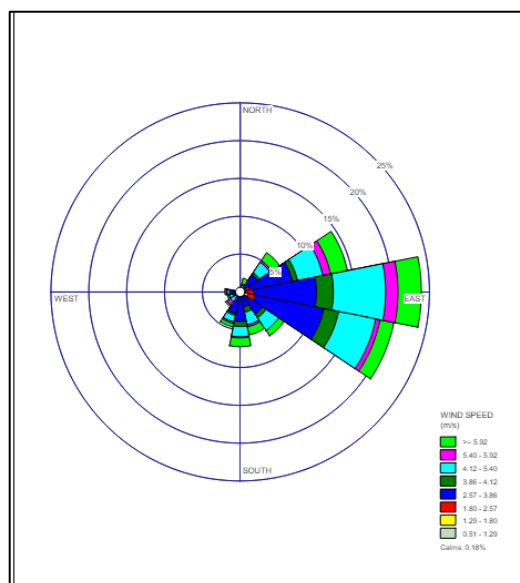

Figure 4.1: Windrose Diagram (October 2023 to December 2023)

4.4.3. Impact on Water Environment

- The mining process will not distract and utilize the surface & ground water.
- The water flow in the study area is rain fed in nature and its level increases aggressively during the monsoon period only, rest of the year the river bed remains open for mining.
- There will not be any impact on the quality of ground water since the depth of water table in the tube well outside the area is 20m from general pit level.
- Affects the recharge potential of ground water, as the thickness of the natural filter (sediments) reduces it will lead to less infiltration
- Spillage/leakage of oil, diesel etc. from the DG sets, vehicles and equipment's results in the surface/ground water contamination and this will also affect the health of the population by the consumption of contaminated water
- Seepage of wastewater and storm water will lead to contamination of water.
- Washing of vehicles on river bed will contaminate river water leading to water pollution.

4.4.4. Impact on Noise Environment

- As the mining project is proposed for open cast manual mining operation and sand available in the study area are loose deposit, there will not be any blasting or drilling activities required.
- Impact of noise due to vehicular movement and machineries/equipment.
- Noise generation due to the operation of the DG sets during the power failures.
- These noise generation will create a negative environmental impact on the workers and local population close to the project site.

4.4.5. Impact on Eco – Biodiversity

There will be no major adverse impact of this mining activity on the biological environment of the study area. Minor impacts of sand mining activity on biological environment may mostly confine to the area where storage and transport of the sand will be done. In the mining plan no such area has been identified. Some impacts on human health may be due to enhanced air-borne particulate matter. The source of solid particulate matter (SPM) of different sizes will be mostly the stacks of sand. Trucks for carrying sand may also add SPM in the air due to vehicular pollution.

Another negative impact that can affect the species composition of the aquatic species Damodar river, particularly in the area from where sand will be mined is decline in species



number of both aquatic fauna and flora. Dependence of some people on the fishing, may be affected to some extent due to riverbed mining. During mining operation aquatic flora may be eliminated locally. As aquatic fauna like fish etc., is mostly dependent on aquatic flora, it is very likely that there will negative impact on fish availability during mining.

4.4.6. Impact on Socio – Economics

- For the mining work, an average of 47 construction workers will be required in the project sites, which will be met from skilled and un-skilled labourers from the local population as far as possible. Thus, the project can provide employment to local workers for a period of 5 years.
- There is no human settlement in or around the mining block areas, hence no clearance of human settlement is required for the mining operation.
- The project site falls in the riverbed of Damodar River, which is free of any Human Settlements.
- The Galsi market are in few hundred metre range of the project site.
- There will be a significant increase in traffic density which might interrupt daily activities among the local community.
- The Proposed Mining have opted for manual method which will have health related impacts on the workers.

4.5. Mitigation Measures during Operational Phase

4.5.1. Impact Mitigation measures on Land Environment

- Present land use pattern of the proposed mining lease area is river bed and at the conceptual stage the land use pattern will remain the same, hence will not be changed.
- The excavated area will be replenished by sand in the subsequent monsoon seasons.
- Mining activity will be completely stopped in the monsoon season and during night hours.
- Safety zone will be left from the bank of the river and water line for the stability of the river bank.
- Barrier zones will be maintained from the banks for stability of the river banks.
- Extraction of minor mineral (Sand) will be done through opencast manual mining method.
- Mineral will be removed in 1-3 m layer only forming in one slice /strips and the width shall be more than 6 m the bench height or 3 times of widest m/c used



- All hazardous wastes such as the spent oil/lube oil shall be securely stored, under a shed for eventual transportation and disposal to the authorized hazardous waste dealers.
- No DG sets are required for the mining activity since it will be strictly restricted to Daytime and manual mode of operations.

4.5.2. Impact Mitigation measures on Air Environment

- Checking of vehicles and machinery to ensure compliance to Indian Emission Standards. Transportation vehicles and machinery to be properly and timely maintained and serviced regularly to control the emission of air pollutants in order to maintain the emissions of NO_x and SO_x within the limits established by CPCB.
- Dust suppression by water sprinkling in and around the project mining lease area.
- Minimize idling time for vehicles and adequate parking provision and proper traffic arrangement for smooth traffic flow.
- Appropriate spill control measures and labelling / handling procedures shall be maintained.
- Vehicles with valid PUC shall be used for transporting the minerals to avoid the exhaust emission.
- A greenbelt development plan is prepared with local species. The greenbelt on the periphery will reduce the dust levels.
- Regular monitoring of the air quality as per the monitoring plan detailed in Chapter 6 of this EIA report, shall be adopted during the operation phase, to ensure that, the air quality is within the desired limits prescribed by CPCB.
- However, the operation activities will be for a period of 5 years and hence, its impact on the existing ambient air quality will be reversible. Dust emissions are likely to be confined within the mining lease areas.

4.5.3. Impact Mitigation measures on Noise Environment

- No noise polluting work shall be carried out in the night hours.
- Provision of PPE's for the workers.
- Vehicles to be serviced regularly and maintained properly to avoid any unwanted generation of noise or vibration from them.
- Green belt and garden trees reduce noise, traffic related pollution and heat island effect.
- If any DG sets required at site, then it shall be provided with acoustic enclosure.



- Proper lubrication, muffling and modernization of equipment shall be used to reduce the noise during operation phase
- Regular monitoring of the noise levels as per the monitoring plan detailed in Chapter 6 of this EIA report, shall be adopted during the operation phase, to ensure that, the noise levels are within the desired limits prescribed by CPCB.

4.5.4. Impact Mitigation measures on Water Environment

- Provision of temporary toilets for laborers at the study area.
- Domestic waste water will be treated into septic tank followed by soak pit outside of the block area with a safe distance and no wastewater will be allowed to be get discharged into the water body.
- The depth of the water table in the tube well outside the proposed mining lease area is 3.70 m from the general pit level. The proposed mining during the 5 years shall be done 2.70 m from the surface. Therefore, the mining operation expected to be 1.00 m above the water table, hence mining will not intersect the ground water table.
- No mining will be done in the water line, only dry river bed mining will be done.
- No other mining of minor mineral shall be done within 500 m meter distance from any irrigation dams and bridge on national Highway.
- Bench will be advanced parallel to the banks of the river.
- Mining will be stopped in the area where water line is encountered.
- Barrier zones will be maintained from the banks for stability of the river banks.
- Separate area will be allocated for the washing of vehicles to avoid the seepage of contaminated water into the water body.
- All hazardous wastes such as the spent oil/lube oil shall be securely stored, under a shed foreventual transportation and disposal to the authorized hazardous waste dealers.
- The oil, diesel etc. from the vehicles and equipment's will be stored in a secured area and appropriate spill control measures and labelling / handling procedures shall be maintained.

4.5.5. Impact Mitigation measures on Eco – Biodiversity

There is no information in the mining plan regarding the stacking area and road for transport of minerals from the river bed. Therefore, designing proper biological method pollution mitigation plan on both the sides of the road on which mineral transport is not possible. However, it is suggested that at least 4,043 trees of the following species may be planted on



both the sides of the road of transport as well as in the stacking area to arrest most of the SPM which may be generated during mining and transport process. The plant species suggested are indigenous tree species with broad leaves or thick canopy. Mostly quick growing species are being suggested as the mining operation will be for 5 years only. There is no need for any sort of compensatory afforestation as no natural habitat like forests or plantations will be cleared.

4.5.6. Impact Mitigation measures on Socio - Economy

- Employing local people for construction work.
- Providing proper facilities for sanitation for the construction workers such as temporary toilets.
- Barricades, fences and necessary personnel protective equipment shall be provided to the construction workers.
- The health of workers will be checked for general illness; first time upon employment and thereafter at periodic intervals, as per the local laws and regulations.
- Immigration in search of employment will be controlled.
- Expectations in fair pay, employee care, social responsibility commitments etc. will be timely met.
- Training will be provided to non-workers and unskilled workers.
- Awareness program to motivate people for savings and investment.
- Awareness program related to health and the Govt. Welfare schemes.



CHAPTER – 5: ANALYSIS OF ALTERNATIVE SITE

5.1. No Project Scenario

No – Project scenario is not applicable as the Sand from the lease area has to be mined out to make it available for infrastructure and developmental activities. Moreover, the riverbed sand is a natural resource which gets replenished every year. So, scientific removal of riverbed sand for infrastructure activities will not have any major impact on the environment. In addition, scientific removal of the riverbed sand will also ensure growth the local economy and provide employment opportunities to the local people.

5.2. Analysis of Alternative Site

Mining of riverbed sand depends on its availability depending on the mineral deposition of the area. The proposed project is for the scientific removal of riverbed sand from the Damodar River Bed. The sand is very well exposed in the proposed mining area. The rate of mining will be based on the replenishment study report prepared by the Department of Mining and Geology, West Bengal.

5.3. Alternative Technology

Sand is very well exposed in the proposed mining area and open cast is the only method which can be followed to work the deposits.

The proposed mining lease area will undergo semi mechanized opencast method of mining. The depth of working will be 2.70 m to facilitate semi mechanized working. Mining will be carried out in granted mining lease area as per the Approved Mining Plan. The proposed technology was approved by the Department of Mines & Geology, Govt. of West Bengal and the technology will not undergo any changes or modifications during the operational phase of the mining activities.

CHAPTER – 6: ENVIRONMENTAL MANAGEMENT PROGRAM

6.1. Introduction

Regular monitoring of the various environmental parameters is necessary to evaluate the effectiveness of the management programme so that the necessary corrective measures can be taken in case there are some drawbacks in the proposed programme. Since environmental quality parameters at work zone and surrounding area are important for maintaining sound operating practices of the project in conformity with environmental regulations, the post project monitoring work forms part of Environmental Monitoring Program. The objectives of monitoring is to:

- Verify effectiveness of planning decisions;
- Measure effectiveness of operational procedures;
- Conform statutory and corporate compliance; and
- Identify unexpected changes

6.2. Environmental Monitoring and Reporting Procedure

Post Monitoring of various environmental parameters will be carried out on regular basis to ascertain the following:

- Status of Pollution within the mine site and in its vicinity.
- Generate data for predictive or corrective purpose in respect of pollution.
- Examine the efficiency of pollution control system adopted at site.
- To assess environmental impacts.

Monitoring will be carried out at site as per the norms of CPCB. Environmental Monitoring Programme will be conducted for various environmental components as per conditions stipulated in Environmental Clearance Letter issued by MoEF&CC and consent to operate issued by SPCB.

Six monthly compliance reports will be submitted to MoEF&CC, regional office on 1st of June and 1st of December. Quarterly compliance Report for conditions stipulated in Consent to Operate will be submitted to SPCB on regular basis. 4. Post study monitoring programme is summed up in Table 6.1.

Table 6.1: Environmental Monitoring Programme

Aspects	Parameters to be monitored	Frequency of Monitoring	Locations
Air Quality	PM ₁₀ , PM _{2.5} , SO ₂ , NO ₂ , Silica	Once in 6 months	2 locations within the project site and 2 locations outside the project site.
Noise Levels	L _{eq} , L _{day} , L _{night}	Once in 6 months	2 locations within the project site and 2 locations outside the project site.
Soil Quality	Soil Profile, Chemical Constituents,	Once in 6 months	2 locations within the project site.
Water Quality	As per IS:10500-2012	Once in 6 months	4 locations outside the project site, 2 surface water and 2 ground waters.

6.3. Budgetary Provision for Environmental Management.

The monitoring of the environment parameters will be outsourced and carried out by the lab of SPCB or a lab approved by MoEF/NABL. The cost of environmental monitoring is worked out and is detailed in Table 6.2.

Table 6.2: Cost of Environment Monitoring

Sl. No.	Particulars	No. of locations	Rate per location	No. of samples per year per location	Total Rate
1	Ambient Air	4	₹ 12,500	2	₹ 1,00,000.00
2	Noise level	4	₹ 12,500	2	₹ 1,00,000.00
3	Soil	2	₹ 12,500	2	₹ 50,000.00
4	Ground Water	2	₹ 12,500	2	₹ 50,000.00
5	Surface Water	2	₹ 12,500	2	₹ 50,000.00
Total (in Rs)					₹ 3,50,000.00

6.4. Conclusion

Post Environmental monitoring is an essential step in the EIA process. Environmental indicators could contribute to designing and evaluating monitoring programs, thus improving the establishment of the cause-effect relationship and the reporting and communication of environmental data.

The Environmental Monitoring Cell will coordinate all monitoring programmes at the site and data thus generated will be furnished as per statutory requirements. The frequency of reporting will be on half yearly basis to the WBSPCB and to the Regional Office of MoEF, West Bengal. The Environmental audit reports will be prepared for the entire year of operations and will be regularly submitted to regulatory authorities.

CHAPTER – 7: ADDITIONAL STUDIES

7.1.ADDITIONAL STUDIES

The draft EIA as per the EIA notification dated 14/09/2006 and subsequent amendments is being submitted to SPCB for conducting a public hearing for the proposed mining within the ML area located in Shikarpur Mouza of Purba Bardhaman district of West Bengal. The report will be updated after conducting the public hearing by SPCB with the concerns/suggestion of people and stake holders who would attend the public hearing.

7.2. Corporate Environment Responsibility (CER)

In order to improve the quality of life of nearby villagers of the proposed project area, amount of Rs. 0.115 Crore which is 2% of the total cost (Rs. 5.75 Crore of project shall be spent under the guidance of District/Local authorities as per MoEF&CC Notification for CER activity dated 01.05.2018 and 30.9.2020) As a corporate responsibility following measures along with budget provision is proposed for improving the conditions of persons in and around the project area:

Table 7.1: CER Budget

Capital Investment (in Rupees)	Percentage of Capital Investment to be Spent	Amount Required for CER Activities (in Rupees)	Amount Proposed & Details for CER Activities (in Rupees)	
			Particulars	CER Fund Allocation (in Rupees)
Rs. 5,75,00,000/-	2 %	Rs. 11,50,000/-	Following Activities will be done at Sonda F.P. School, Village – Sonda, Post – Gohagram, P.S.- Galsi, District – Purba Bardhaman, West Bengal.	
			Building a Room for Students	Rs. 11,00,000/-
			Plantation work (100 Plants)	Rs. 52,000/-
			Total	Rs. 11,52,000/-

7.3. Risk Assessment

Risk is the probability of harmful consequences or expected losses resulting from the interaction between natural or human induced hazards and vulnerable conditions. Risk assessment is a methodology to determine the nature and extend of risk by analysing potential hazards and evaluating existing conditions of vulnerability that could pose a potential threat or harm to people, livelihood and the environment on which they depend. The objectives of risk assessment are:

- Assessing risk levels due to the mining of sand.
- Identification of the risk mitigation measures to bring the potential risk within the acceptable range.
- To suggest general safety improvement measures.
- To identify emergency scenarios and suggest mitigation measures.

It is necessary to manage the risk to minimize the after effects or losses to be confronted. Risk management refers to the practices, policies and procedures designed to minimize or eliminate the unacceptable risk. It is helpful to think of risk management as being a process of determining the exposure to risk, and the initiating action to either minimize or eliminate the risk. The Risk Assessment and Management Plan is to be implemented to eliminate the risk and its consequences on the proposed sand mining project. Risk analysis is done for the following reasons:

- ⇒ Forecasting any unwanted situation.
- ⇒ Estimating damage potential of such situation.
- ⇒ Decision making to control such situation.
- ⇒ Evaluating effectiveness of control measures.

7.4. Hazard Identification

Hazard identification is a tool for conducting the risk assessment for the identification and detailing of hazards that exists. The hazard identification is done prior to the consequence analysis and serves as the core base of information on which risk assessment is based. The basic principle of risk analysis depends on the type, cause, consequences and frequency of expected risk. The hazard and risk assessment aims to identify key Environmental, Health and Safety hazards, risk associated with the operational phases of the sand mining project.

7.4.1. Natural Hazards

Extreme Weather (Cyclone/Storm/Storm Surge): The effect of extreme weather would most likely be a disruption of vital services such as water, sewer, power and transportation; damage to and disruption of emergency response facilities, resources and systems. As per the Vulnerability atlas of cyclone frequency and wind hazard map, the project sites fall in the High Damage Risk Zone – B as per BMTPC as shown in Fig 7.3 below.

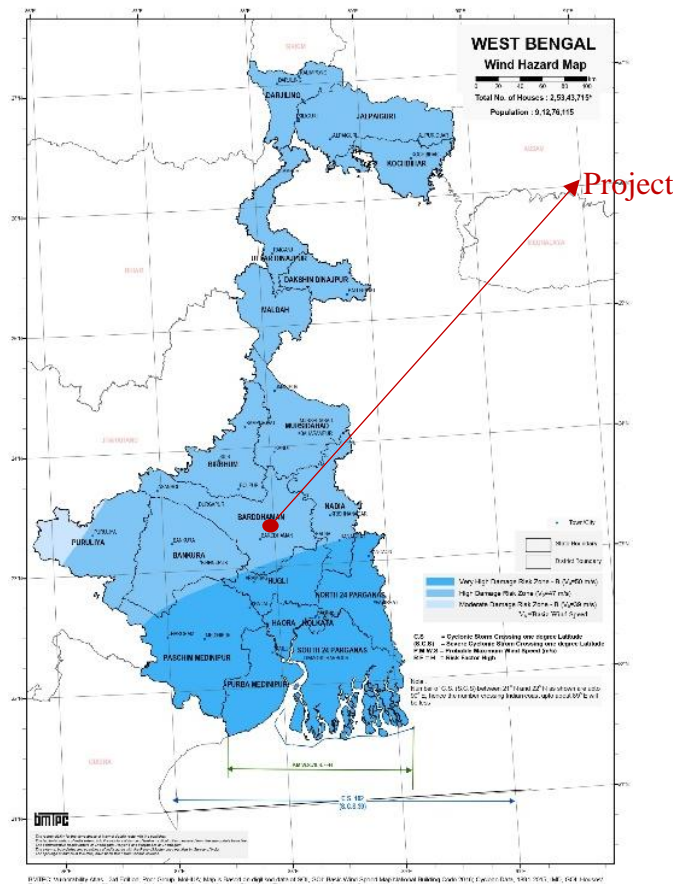

Figure 7.3: Wind Hazard Map of West Bengal (Source: BMTPC)

Flooding: Floods constitute one of the most potentially serious hazards. District authorities will be handling such situations. The project location is a very vulnerable point for flood. The area witnessed many floods related problems as the river almost every year overflows. The area receives an average of more than 3000 mm of rainfall annually.

Earthquake: An earthquake is the sudden motion or trembling in the earth caused by an abrupt release of slowly accumulating strain. This sudden release results in ground shaking, surface faulting, and/or ground failures. According to the Seismic Zoning Map of India and BMTPC, the proposed project site falls in Moderate Damage Risk Zone (Zone – III).

7.4.2. Technological Hazards

The proposed project is not including any process or manufacturing activity. Proposal is about the sand mining project for the construction purposes.

7.5. Anticipated Risk Impacts & Mitigations

7.5.1. Likelihood Assessment

For the purpose of risk assessment, the risk likelihood levels have been used. The Risk Likelihood Levels are given in Table 7.2.

Table 7.2: Likelihood Assessment

Risk Levels	Likelihood	Qualitative Description
A	Almost certain	The event is expected to occur; event will occur on an annual basis or more frequent
B	Likely	Probably that will occur; event has occurred several times before at similar developments
C	Possible	May or may not occur; event may occur once during the life of the development
D	Unlikely	The event may occur at some time but is unlikely; heard of happening from time to time at similar developments
E	Rare	The event may occur in exceptional circumstances; not heard of at similar developments

7.5.2. Consequence Assessment

For the purpose of the risk assessment, the risk consequence levels have been used. The Risk Consequence Levels are given in Table 7.3.

Table 7.3: Consequence Assessment

Risk Levels	Consequence	Qualitative Description
1	Insignificant	<i>People:</i> Event does not result in injury (no medical treatment required) <i>Environment:</i> No damaged <i>Property:</i> No damage
2	Minor	<i>People:</i> Reversible injury or illness <i>Environment:</i> Minor impact of short duration or short-term damage <i>Property:</i> Minor damage
3	Moderate	<i>People:</i> Irreversible disability or impairment to one or more persons <i>Environment:</i> Short – term damage resulting in complaints, localized impact <i>Property:</i> Moderate damage

4	Major	<p>People: Severe injuries to one or more persons, single fatality</p> <p>Environment: Significant impact locally and potential for off-site impacts</p> <p>Property: Major damage</p>
5	Catastrophic	<p>People: Multiple fatalities or irreversible injuries</p> <p>Environment: Significant impacts to regional ecosystems and threatened species potential for widespread off-site impacts</p> <p>Property: Significant loss</p>

7.5.3. Standard Risk Assessment Matrix

The standard risk assessment matrix for the proposed mining of sand from Damodar river at Purba Bardhaman District in West Bengal is developed on the basis of the risk likelihood and consequences levels. The Standard Risk Assessment Matrix is given in Table 7.4.

Table 7.4: Standard Risk Assessment Matrix

RISK MATRIX	CONSEQUENCES				
	Catastrophic (Irreversible, permanent) (5)	Major (Long term) (4)	Moderate (Medium term) (3)	Minor (Short term, manageable) (2)	Insignificant (Manageable) (1)
Almost certain (5)	Extreme (25)	Extreme (25)	High (15)	Medium (10)	Medium (10)
Likely (4)	Extreme (20)	High (16)	High (12)	Medium (8)	Low (4)
Possible (3)	High (15)	High (12)	Medium (9)	Medium (6)	Low (3)
Unlikely (2)	Medium (10)	Medium (8)	Medium (6)	Low (4)	Low (2)
Rare (1)	Medium (5)	Low (4)	Low (3)	Low (2)	Low (1)

7.5.4. Risk Assessment Matrix & Mitigation Measures

The major probable hazards during the operation phase are natural calamities such cyclone, shore erosion, earthquake etc. and other calamities like the spillage or leakage of fuel/oil, mining equipment and machinery etc. The risk assessment matrix and its mitigation measure are given in Table 7.5.

Table 7.5: Risk Assessment and its Mitigation Measures

Anticipated Hazards	Significance of Impact	Mitigation Measures
---------------------	------------------------	---------------------

Accidents due to Vehicular Movement	High (12)	<ul style="list-style-type: none"> All transportation within the main working should be carried out directly under the supervision and control of the management. The Vehicles will be maintained/ repaired and checked thoroughly by the competent person. A statutory provision of constant education, training etc. will go a long way in reducing the incidents of such accidents. Overloading will not be permitted and will be covered with tarpaulin. The maximum permissible speed limit will be ensured. The truck drivers will have valid driving license.
Material handling and Loading	High (12)	<ul style="list-style-type: none"> The truck should be brought to a lower level so that the loading operation suits to the ergonomic condition of the workers. The loading should be done from one side of the truck only to avoid over throw of materials. The workers should be provided with gloves and safety shoes during loading All the activities will be done under strict supervision/control to avoid anticipated accidents so that the risk is reduced to a level considered As Low as Reasonably Practicable (ALARP) conditions which are adequately safe and healthy.
Natural Hazard (Earthquake, Flood, Cyclone)	Medium (10)	<ul style="list-style-type: none"> Management practices shall be adhered to the Natural Disaster, Strategy/Emergency, Response Procedures. Ensure emergency supplies are located above foreseeable flood level Management practices shall be adhered to the Natural, Disaster Strategy/Emergency, Response Procedures.
Health and Hygiene	Medium (8)	<ul style="list-style-type: none"> Provide medical centre for medical care required in the event of a disease outbreak. Necessary precautions shall be adopted to prevent and manage the source of spreading.

It can be concluded that, the risks assessed during the operation phase of the proposed mining project of sand at Damodar River. The project proponents are proposed to implement all the mitigation measures to prevent the impact or consequences of the risk expected to be happened in the project site.

7.6. Disaster Management Plan

Disaster Management planning is an integral and essential part of loss prevention strategy. The nature of the proposed project is such that these are minimal chances of accidents. The project operations do not entail any risk or hazard. However, there still remains a small possibility that

disaster may occur. Effective action has been possible due to existence of pre – planned and practiced procedures for dealing with emergencies. The Disaster Management Plan to be implemented in the event of an emergency and also sets out the procedures and measures to be taken into account in the event of loss of containment and consequence thereof in the proposed sand mining projects. It is intended to apply these regulations:

- To develop a Disaster Management Plan (DMP) that should be concise and informative so that members of the emergency control organization should be able to quickly refer to the action plan to determine important functions that are being carried out;
- To manage an emergency by use DMP just as reference material for training and shall be made applicable;
- To reduce damage to property, machinery, public and environment;
- To develop a state of readiness for a prompt and orderly response to an emergency and to establish a high order of preparedness (equipment, personnel) commensurate with the risk;
- To provide an incident management organogram with clear missions and lines of authority (incident command system, field supervision, unified command);
- To ensure an orderly and timely decision-making and response process (notification, standard operating procedures);
- To maintain good public relations.

CHAPTER – 8: PROJECT BENEFITS

8.1. Introduction

This chapter gives a comprehensive description of various advantages and benefits anticipated from the proposed project to the locality, neighbourhood, region and nation as a whole.

The Sand has become a very important mineral for our society due to its many uses. It can be used for making concrete, filling roads, building sites etc. The role of Sand is very vital with regards to the protection of the coastal environment. It acts as a buffer against strong tidal waves and storm surges by reducing their impacts as they reach the shoreline. This sand is taken from the bed of Damodar River, which is a replenishing resource. The mined-out material from this mine can be good source of construction material to nearby market. Provide gainful employment generation through development of the associated down-stream industry i.e., stone-crushers, screening plants, washeries, transport services etc. Serve as source of revenue for the State.

8.2. Benefits in Physical Infrastructure

This project will provide various improvements in the physical infrastructure of adjoining area such as:

- Improved Road communication system in villages in adjoining area.
- Strengthening of existing community facilities through the existing Community Development Programme;
- Awareness program and community activities, like health camps, medical aids, family welfare programs, immunization camp sports & cultural activities, plantation etc.

8.3. Benefits in Social Infrastructure

The proposed project is expected to provide employment to local people in different activities such as Mining, sizing, transportation and plantation activities. The project activity will not have any major impact on the environment. Since the project site falls in a riverbed, The Plantation program for greenbelt will be carried out by the project proponent with coordination with the Local Government. The project proponents have Corporate Environmental Responsibility initiatives which will have a positive impact on socio economic fabric of the region.



8.3.1. Employment Potential

The local labour shall be engaged for the purpose of mining of mineral, loading & unloading of mineral besides, watch and ward and plantation activity with proper maintenance on assumption that one man on and average can extract load & unload 5 to 6 tonnes of material per man-day and the same amount will be handled through machines. Approximately 14 – 30 semi-skilled and Unskilled laborers from local people will be employed directly and 1 – 2 persons indirectly including Mines Manager, in the project. This will help in the improvement of financial condition of the area. There will be positive impact in socio-economic area due to increased economic activities, creation of new employment opportunities, infrastructural development and better educational and health facilities.

8.3.2. Health Benefits

The Project proponent will undertake awareness program and community activities like health, camps, medical aids, family welfare camps, AIDS awareness program etc. Periodic medical check-ups as per Mines Act/ Rules and other social development and promotional activities will be undertaken. All this will assist to lift the general health status of the residents of the area around mines.

8.3.3. Plantation Program

Plantation will be done by the project proponent by coordinating with the local government to mitigate the ill-effects of mining and to improve the vicinity and environment of mine and its surrounding area. The management will give emphasis on plantation and will also motivate local persons for plantation during rainy season. This will also increase the consciousness in workers and nearby villagers for greenery. Fruit trees can contribute towards their financial gains.

Apart from all the above-mentioned benefits there will be other benefits to the region in terms of upgradation of lifestyle, overall area development etc.

CHAPTER – 9: ENVIRONMENTAL COST BENEFIT ANALYSIS

As per EIA Notification vide Gazette Notification No. S.O. 1533 Dt: 14th September, 2006 and amendments thereof, Appendix III, Generic Structure of EIA, SL. No. 9, “Environmental Cost Benefit Analysis” is applicable only, if the same is recommended at the Scoping stage.

As per the TOR points issued SEIAA WEST BENGAL in vide File no EN/T-II-I/031/2025 dated 24.02.2025 for the proposed project, the Environmental Cost Benefit Analysis is not mentioned.

CHAPTER – 10: ENVIRONMENTAL MANAGEMENT PLAN

10.1. Introduction

The above said mining lease for Sand consists of 4.59 hectares of land in Damodar Riverbed which is located in Mouza – Shikarpur, District – Purba Bardhaman. The proponent will start the mining in the mining lease as per the approved mining plan after environmental clearance and grant of the mining lease. The mining activity will follow simple manual method of extraction (sand) and the site already have an unpaved road on the downstream side of the Lease Area.

Mining activities in the areas involve excavation of sand, transportation of Mineral etc. These activities lead to generation of air borne dust, which can cause air pollution in and around the area; if appropriate control measures are not taken. Similarly mining causes land degradation, noise and water pollution etc.

In order to minimize impacts of mining on different environmental parameters and to keep air and water quality within prescribed limits, a comprehensive environmental management plan has to be prepared. Any effort to control adverse impacts will be incomplete without appropriate control measures for reclamation of land affected due to mining and dumping. One of the balanced approached for development of mineral resources is total utilization of all the products. It aims at making use of all the products generated during mining so that no working is left out either as pollutants or as scars on earth surface. Usually, the environmental management plan is prepared for site development and for development stage, during operation phase and for post operation phase. This area is being worked for the last many years. Therefore, management plan operation phase and post operation phase are discussed.

10.2. Impact on Air Quality

The main pollutant in air is suspended particulate matter (SPM), which is generated during various activities of mining such as, extraction of sand from the riverbed and movement of transport vehicles. The ambient air quality with respect to the study zone of 10 km radius around the mine site forms the baseline information. The various sources of air pollution in the region are dust rising from unpaved roads, domestic fuel burning and vehicular traffic. The prime objective of baseline air quality monitoring is to assess existing air quality of the area.



This will also be useful in assessing the conformity to standards of the ambient air quality during the mining operations. The air quality which got adverse impact by transportation will be minimized by water spray on the approach roads twice in a day during summer and once in winter. The excavation of sand will also generate negligible amount of dust. The pollution created by diesel operated machinery will be minimized by adopting good quality silencers and proper maintenance of vehicles.

10.3. Control of Dust Pollutants

The environmental control measures proposed to control the fugitive dust includes:

- Haul road will be maintained regularly. Water tankers with spraying arrangement will be used for regular water sprinkling on the haul roads to ensure effective dust suppression.
- Speed limits will be prescribed for transport vehicle Regular maintenance of transport vehicles;
- Sand carrying trucks will be effectively covered by tarpaulin to avoid escape of fines to the ambient air.
- Dumpers will not be overloaded to prevent spillage on the road.
- Plantation/ green belt development along approach/ transportation roads; and controlling of SO₂ & NO₂ Levels. The source of SO₂ & NO₂ would be due to vehicular emissions.

This can be controlled by:

- a) Periodic maintenance of the trucks/dumpers used in transport of sand will be done as per manual and/or at regular interval to reduce smoke emissions.
- b) Ambient air quality monitoring will be carried out as per CPCB norms except monsoon season.

10.4. Control of Noise Pollution

Noise will be produced at the mine due to movement of transport vehicles only. This will be temporary and insignificant as the noise generated by the mining activity is dissipated within a small zone around the mine. As the mining process involves only extraction of sand from the riverbed manually, there is no major noise generation. In the mine, no machinery will be used. Major noise sources are transportation vehicles. The noise produced due to vehicle will not be continuous throughout the day.

10.5. Water Management

There is no wastewater generation in the sand mining. The only water contaminant is rainwater Run-off during the monsoon season. Mining will be carried out in dry river bed and it will remain above the ground water table. There will be no impact due to the proposed mining on the water environment and the water flow pattern does not disturb the turbidity and velocity. The impact on the aquatic flora & fauna due to the proposed opencast excavation is insignificant as it involves only scooping of sand from the dry river bed which will not disturb the aquatic life present in the river.

Water pollution control measures: In order to ensure that the project activities shall not affect the Water environment, the following measures will be taken up:

- Mining will be closed during the monsoon season and at the time of floods. This will help in replenishment of sand in the river bed.
- Sand will be collected in slices up to depth of 2.70 m or above the ground water level.
- Mining will be restricted minimum 7.5m away (inward) from river bank to minimize effect of river bank erosion and to avoid consequent channel migration.
- River stream will not be diverted to form in active channels.
- Ground water levels will be monitored regularly in and around sand mining project.
- Mining will be started from north western side and advanced towards eastern side across the river uniformly. In order to maintain safety and stability of river banks, a minimum distance of 7.5 m is left as safety zone.
- Mining at the concave side of the river channel will be avoided to prevent bank erosion.
- Meandering segment of river will be selected for mining in such a way to avoid natural eroding banks and to promote mining on naturally building meander components.
- Water Quality Monitoring for the ground waters, river water and other surface waters shall be carried out seasonally to ensure that the water quality is not affected by the project activities.

10.6. Land Use Pattern

The proposed project involves mining of sand from dry bed of the Damodar River. The minor mineral excavation activities will form small pits in the river bed temporarily. These pits are filled back naturally by the sediments brought by the river during monsoon. Thus, no reclamation is required as there will not be any change in the land use pattern.



Land environment control measures:

- Mining in 4.59 ha will be carried out leaving 7.5 m as undisturbed as safety barrier around the mine pits.
- The annual production will be less than replenishment rate of the river.
- Mining will be restricted minimum 2.70 m away (inward) from river bank to minimize effect of river bank erosion and to avoid consequent channel migration
- Mining at the concave side of the river channel will be avoided to prevent bank erosion
Plantation will be carried out along the banks of the river to control erosion of banks.
- Slopes of the mine pits will be maintained below 37°.

10.7. Management of Biological Environment

There is no loss of forest resources like medicinal plants, endangered & rare species. as no deforestation takes place since excavation is done on the deposited sand of a river. The mining will be carried out in dry bed and will not disturb the aquatic life in the river. Since there is no pollution of the river water due to the proposed activity the aquatic biodiversity is not affected. There will be no habitat fragmentation or blocking of migratory corridors for the proposed mining.

10.8. Plantation Programme

As the mine lease area is located within the riverbed, it is not suitable for plantation and green belt development, no plantation is proposed in haul roads of the lease area. However, plantation of local species of shrubs and trees will be carried out along the banks of the river near the mine lease area to form a green belt which will help in reducing the erosion of the river banks and also to act as a dust arresting screen. Plantation will also be carried out along the mineral transportation roads in the nearby villages. About 4,043 saplings per annum will be planted in during plan period. Also, plantation will be carried out in the available free government areas with in the study area. Species Suggested for Mixed Plantation of species like:

- | | | |
|--------------------------------|---------------------------------------|-----------------------------|
| • <i>Albizia lebbek</i> | • <i>T. chebula</i> | • <i>Bambusa vulgaris</i> |
| • <i>A. procera</i> | • <i>Aquillaria agallocha (Agaru)</i> | • <i>Betula anoides</i> |
| • <i>Terminalia arjuna</i> | • <i>Phullanthus embeliica</i> | • <i>Bombax ceiba</i> |
| • <i>Azadirachta Indica</i> | • <i>Delonix regia</i> | • <i>Mesua assamica</i> |
| • <i>Terminalia myriocarpa</i> | • <i>Tectona grandis</i> | • <i>Alstonia scholaris</i> |

10.9. Socio – Economic Environment

The project activities shall not have any adverse impacts on any of the common property resources of the village communities, as the mine lease area is not being used for any purpose by any section of the society in this region. There is no Resettlement & Rehabilitation involvement in this project. There is no land acquisition in this project. The project is expected to yield a positive impact on the socio-economic environment, it will help for improving direct and secondary employment opportunities for the local people.

10.10. Employment Potential

Besides the direct and indirect employment to 14 – 30 persons, the company will provide vocational skill training to the unemployment youth of the neighbouring villages through outside agencies. Local villagers residing in the nearby villages shall be employed as semiskilled workers.

10.11. Occupational Health & Safety Measures

There is no environmental pollution due to the proposed mining as it is proposed to be a semi mechanised excavation of sand from the banks of Damodar River. Hence there will be no major occupational health hazards. Periodic Medical Examination shall be conducted to the workers, wherein a detailed examination and health survey including routine tests shall be conducted and records shall be maintained.

- Employee will be adequately trained and educated for involvement and commitment in to the implementation of health and safety guidelines.
- Monitoring the effects of mining activities on safety and health and conducting regular performance reviews through periodical health check-ups.
- Provision of all necessary resources for safety and health of employees and contractors engaged in mining.
- Setting of safety and health objectives based on comprehensive strategic plans and measure performance against these plans.
- Implementing safety and health management system and assessing the effectiveness through periodic audits.
- Organizing regular health check-up of the employee.

Site Services: Temporary office shed, Rest shelters, water supply and first aid facilities will be provided at site. Mostly local people will be employed in the mine.

Safety Provision: All provisions in safety rules and regulation will be maintained by providing required safety equipment to the employees. The lessee will provide safety shoes, safety helmets to all the employees. The safety precautions will be followed as per the provisions of Mines Rules and standards.

Table 10.1: Budgetary Allocation for Safety

S.No.	Items	Capital Cost (INR)	Recurring Cost (INR)
1.	Measures prevent accidents during mining	15,000.00	2,000.00
2.	Measures prevent accidents during mineral transportation	10,000.00	2,000.00
3.	Measures prevent accidents during trucks /Dumpers	10,000.00	2,000.00
4.	Measures prevent dangerous incident during inundations	10,000.00	2,000.00
5.	Medical examination schedule	15,000.00	2,000.00
Total		60,000.00	10,000.00

10.12. Budget Allocation for EMP Implementation

Annual budget for EMP is very essential for successful implementation of EMP. As there are no pollution control systems, no capital cost of Pollution Control systems is envisaged. Costs will be annual operating costs as given below. The fund allocated will not be diverted for any other purposes and the top management will be responsible for this. The budget will take into consideration the following expenses:

- Field cost for monitoring of parameters.
- Cost of any defined outsourcing.
- Cost of chemicals, consumables and transport for data generation.
- Man power cost for environmental cell.
- Any other cost as per EC condition.

It is necessary to include the environmental cost as a part of the budgetary cost component. For this, a sum of Rs. 5.75 lakhs/annum approx., is allocated for environmental protection activities. This will include cost of water sprinkling, plantation, environmental monitoring etc which is further explained in the table 10.2 below.

Table 10.2: Budgetary Allocations for EMP

S. No.	Activity	Particulars	Number	Per Unit Rate	Frequency	Cost (INR)
1.	Green Belt	Plantation of Saplings	4043	30	1	1,21,290.00
2.		Barbed Wire in RM	4043	20	1	80,860.00
3.		Tanker for Watering Plant	1	10	1000	10,000.00
4.	Dust Suppression	1000 L capacity tankers	1	15	1000	15,000.00
5.	Environmental Monitoring Plan	Ambient Air	4	12,500	2	1,00,000.00
6.		Noise level	4	12,500	2	1,00,000.00
7.		Soil	2	12,500	2	50,000.00
8.		Ground Water	2	12,500	2	50,000.00
9.		Surface Water	1	12,500	1	12,500.00
10.	Occupational Health and Safety	Medical Health Camp	1	25,000	1	25,000.00
11.		Safety Gears	100	100	1	10,000.00
12.		Site Facilities	1	1,000	1	1,000.00
Total Expenses of EMP						5,75,650.00

10.13. Environmental Policy

The environment policy right from mine preparation to its operations will be based on:

- Compliance of applicable regulatory requirements;
- Conservation of natural resources;
- Maintaining a safe working environment;
- Providing high environmental expertise and know-how; and
- Regular training and refresher courses so as to achieve continuous improvement of environment.

In fulfilment of this commitment, they shall maintain continuing efforts to:

- Comply with all applicable safety, health and environment laws and regulations.
- Enhance Health, Safety and Environment (HSE) awareness among employees and associated.
- Stakeholders through effective communication and training.



- Investigate all workplace incidents and illness in order to promptly correct any unsafe conditions or practices.
- Integrate HSE considerations into business planning and decision making.
- HSE responsibility among our employees in their practices, and promote and value their involvement in achieving the goals of this policy.
- Increase shareholder value through HSE excellence.

10.14. Environmental Safeguards

The regular water sprinkling will be provided over the approach road and all other dust creating points and places to minimize the dust during mining and other operations. For the safety of the laborers the personal protective devices will be provided and proper training will be provided for environment and safety. The height and width of the benches and face slope are proposed as per Metalliferous Mines Regulation 1961. Regular health check-ups will be provided with periodically organized occupational health surveillance program for the workers. Insurance/ Group insurance will be provided for all laborers as per rules. Vehicular emissions will be checked by adopting good quality of silencers and by maintain wide and smooth roads. The noise level/pollution will be maintained within the permissible limit. Plantation as per approved planning will be provided in the lease area to increase the aesthetic environment of the lease area and nearby the lease area. The lessee will also follow the conditions imposed in the Environment Clearance for environment protection measures, ESR, CSR, etc.

CHAPTER – 11: EXECUTIVE SUMMARY

The proposed project is the extraction of sand of SHIKARPUR SAND MINE {GALSI - II/ SHIKARPUR/1901(P),1540(P)/E by Jogendra Barman located at Mouza Shikarpur, JL. No. – 117, Plot No.: 1901(p) & 1540(p), P.S. – Galsi, of Purba Bardhaman district of West Bengal. The proposed project has been issued **letter of intent (LOI)** by office of the Department of Industry, Commerce & Enterprise, West Bengal; office letter No. **335/987/MM/Auction 26/MM/18 Dated 10.08.2018**. Validity of LoI was extended via **Memo No. 893/36/MM/2022 dated Purba Bardhaman the 14.11.2022**. Area granted is 4.59 Hectare for a period of about 5 years. The area is located in Survey of India Toposheet No. – 73 M/12 and Geographically the ML area extends from latitude 23° 14' 36.22" N to 23° 14' 34.61" N and longitude 087° 40' 46.88" E to 087° 40' 48.62" E. Toposheet of the area is attached. The area is non-forest land in nature. The elevation of the river sand bed is 42 m AMSL.

As per MoEF&CC, New Delhi Gazette dated 14th September 2006 and amended thereafter, the proposed mining project is categorized as category ‘B1’ project. The proposed project activity will be carried out from Dadomar River, Dist. – Purba Bardhaman of West Bengal.

The mining plan has been prepared by Sanjay Kumar Pandey (Qualified Person) and approved for five years by The Chef Mining Officer, Mining Estate Branch, Court Road, P.O. – Asansol.

Salient Features of the Project

S. No	Parameters	Description
1.	Mineral	Sand
2.	Name of the Mining lease	SHIKARPUR SAND MINE {GALSI - II/ SHIKARPUR/1901(P),1540(P)/E}
3.	Project Location	Mouza: Shikarpur Plot No.: 1901(p) & 1540(p), J. L. No.: 117
4.	Police Station	Galsi
5.	District	Purba Bardhaman
6.	State	West Bengal
7.	Toposheet Number	73M/12



8.	Topography	No – Forest land (River course).		
9.	Location/ Site (GPS Co – Ordinates)	Boundary Pillar No.	Latitude	Longitude
		P1	N 23° 14' 36.22"	E 087° 40' 46.88"
		P2	N 23° 14' 40.19"	E 087° 40' 51.02"
		P3	N 23° 14' 31.28"	E 087° 40' 59.89"
		P4	N 23° 14' 29.29"	E 087° 40' 54.41"
		P5	N 23° 14' 31.80"	E 087° 40' 51.78"
		P6	N 23° 14' 37.92"	E 087° 40' 51.98"
		P7	N 23° 14' 34.61"	E 087° 40' 48.62"
10	Ground Elevation	42 m MSL		
11.	Capacity of Proposed Production	95,809 .00 Cu. M annual		
12.	Drilling Blasting	The mining does not require any drilling and blasting in mining activities.		
13.	Method of Mining	Open cast semi mechanized method		
14.	Lease Period	5 Years contract period.		
15	Lease Area	4.59 Hectares		
16	Land Use Pattern of the Lease Area	Govt land of 4.59 Ha.		
17.	Geological Reserve	5,01,519.924 Cu. M. (As per Approved Mining Plan)		
18.	Mineable Reserve	3,87,719.8612 Cu. M (for 5 Years)		
19.	Manpower to be involved	Total = 47 manpower.		
20.	Water requirements and source	Drinking purposed 1.9 KLD Others 2.1 KLD Total = 4 KLD Source: Nearby Villages		
21.	Solid Waste Generation	There will not be any generation of solid waste for the proposed riverbed sand mining project.		
21.	Cost of the Project	₹ 5.75 Crores.		
22.	Budgetary Provision for EMP	5% of project cost is allocated for Environmental Management Plan		
23.	Corporate Environmental Responsibility (CER) cost	2% of project cost annually is allocated for CER cost		

Ambient Air Quality

Particulate Matter (PM₁₀):



The maximum value for PM₁₀ was observed as 94.12 µg/m³ at Near AQ-5 while 24 hours applicable limit is 100 µg/m³ for industrial and mixed-use areas. The area observes average PM₁₀ concentration in the range of 50 µg/m³ – 60 µg/m³ with the lowest concentration of 50.27 µg/m³ recorded at AQ-7).

Particulate Matter (PM_{2.5}):

The maximum value for PM_{2.5} was observed, as 39.78 µg/m³ at AQ-5 while 24 hours applicable limit is 60 µg/m³ for industrial and mixed-use areas. The area observes average PM_{2.5} concentration in the range of 15 µg/m³ – 30 µg/m³ with the lowest concentration of 17.79 µg/m³ recorded at AQ-7.

Sulphur Dioxide (SO₂):

The maximum value for SO₂ was observed, as 8.02 µg/m³ at AQ-5 while 24 hours applicable limit is 80.00 µg/m³ for industrial and mixed-use areas. The area observes average SO₂ concentration in the range of 2 µg/m³ – 10 µg/m³ with the lowest concentration of 2.5 µg/m³ recorded at AQ-8. All the villages have observed value well under the prescribed limit.

Nitrogen Oxides (NO₂):

The maximum value for NO₂ was observed as 14.4 µg/m³ at AQ-7 while 24 hours applicable limit is 80 µg/m³ for industrial and mixed-use areas. The area observes average NO₂ concentration in the range of 9 µg/m³ - 20 µg/m³ with the lowest concentration of 9.8 µg/m³ recorded at AQ-6. All the villages have observed value well under the prescribed limit.

Free Silica (Si):

The maximum value for Si was observed as 1.16 µg/m³ at AQ-5 while 24 hours applicable limit is 50 µg/m³ for industrial and mixed-use areas. The area observes average Si concentration in the range of 0.1 µg/m³ – 15.5 µg/m³ with the lowest concentration of 0.25 µg/m³ recorded at AQ-7. All the villages have observed value well under the prescribed limit.

Noise Quality:

Ambient noise levels were measured at 04 locations around the proposed project site. Minimum and maximum noise levels recorded during the day time were from 72.10 Leq dB and 53.10 Leq dB respectively and minimum and maximum level of noise during night time were 73.40 Leq dB and 53.10 Leq dB respectively.

Water Quality:

Ground water



1. During the monitoring period analysis of ground water shows that pH ranges from 6.83 to 7.23;
2. The Total dissolve solid (TDS) concentration was found to be ranging in between 460 mg/l to 350 mg/l.
3. Total Hardness as CaCO₃ was observed to the ranging from 298 mg/l to 174 mg/l.
4. Bacteriological studies revealed the absence of E. Coli & Coliforms.
5. The ground water quality at the study area is found under the limits of drinking water standards.

Surface water

1. Analysis of the result indicates that the pH ranges in between 7.09 to 7.33, which are well within the prescribed standard of 6.5 to 8.5 of CPCB.
2. The Turbidity concentration was found to be ranging in between 1 NTU to 5 NTU.
3. Total BOD concentration was found to be ranging from <2.0 mg/l to 4 mg/l.
4. The surface water quality in the study area does not indicate any industrial contamination.

Soil Quality

The average pH of the soil in the study areas is sandy clay soil type was observed. The project site soil sample shows 80 – 60 % of sand sample and 20 – 40 % are clay content.

1. The data shows that value of permeability ranges from $<10^{-7} - 5.8 \times 10^{-4}$ cm/s at the study area indicating that soil samples have a good permeability.
2. The conductivity at Project Site is minimum 47.42 μ s/cm, which is the highest in the study area. The overall conductivity ranges from 50 – 110 μ s/cm.
3. Moisture content value ranges from 10 % to 20 %.
4. The average concentration of Nitrogen, Phosphorus and Potassium in the soil samples varies from 207 to 145 mg/Kg, 27 to 16 mg/Kg, 34 to 18 mg/Kg respectively.

Ecology and Biodiversity

There are no Ecologically Sensitive Areas present in the study area but some Reserved Forests are present in the buffer area of the project site.

Socio-economy

The implementation of the sand mining project at over an area of 4.57 Ha situated Mouza – Shikarpur, JL No.: 117, Plot No.: 1901(P), & 1540(P), P.S. – Galsi, of Purba Bardhaman district of West Bengal will throw opportunities to local people for both direct and indirect

employment. Human settlements are very close to the project area. It is expected that same will improve to a great extent due to proposed mining project and associated activities.

Environmental Management Plan (EMP)

Proper environmental management plan is proposed for “Sand” mining project to mitigate the impact during the mining operation.

- No labour camps will be established on site.
- No cooking, or burning of woods will be allowed in the nearby area.
- Prior to commencement of mining, a short awareness program will be conducted for labours to make them aware of way of working and various precautions to be taken while at work. Such program will be repeated occasionally.
- In the event of any some causality or injury to any animal occurs, proper treatment will be given.
- No tree cutting, chopping, lumbering, uprooting of shrubs and herbs will be allowed.
- Corridor movement of wild animals, if exists mining operations will be avoided in the area.
- It will be ensured that noise produced due to vehicles movement while carrying stone is within the permissible noise level.
- No piling of Stone will be done in adjoining area.
- If wild animals are noticed crossing the area, they will not be disturbed or chased away, instead the labours will move away from their path.

Environment Monitoring Program

S. No.	Activity	Schedule
Air Pollution Monitoring		
1.	Ambient air monitoring of parameters specified by MoEF (PM ₁₀ , SO ₂ & NO ₂).	Twice in a Year except monsoon
Water Pollution Monitoring		
2.	Monitoring water quality surface water from the river	Twice in a Year except monsoon
3.	Monitoring of one sample of tube well and open well at mine / nearby location. Parameters are essential parameters as per IS: 10500:2012.	Twice in a Year except monsoon
4.	Monitoring of water spray requirements	Log-sheet of water spray will be maintained on daily basis

S. No.	Activity	Schedule
Noise Quality Monitoring		
5.	Noise in the ambient atmosphere in mining lease	Twice in a Year except monsoon
Greenbelt Maintenance		
6.	Monitoring schedule for Greenbelt development as per mining plan	Yearly
Soil Quality Monitoring		
7.	Soil at six locations	Twice in a Year except monsoon

The proposed project is expected to provide employment to local people in different activities such as mining, sizing (sieving) transportation and plantation activities. The revenue generated from the production and sale of mineral will also add to the exchequer of government, which in turn will help in the growth of state economy. Excavated material will cater the huge increasing demand of mineral in the fast-growing construction industry of West Bengal and nearby states etc.

CHAPTER – 12: DISCLOSURE OF THE CONSULTANT

This EIA report is prepared on behalf of the proponents, Jogendra Barman by the environmental Consultant, “M/s. Indian Mine Planners and Consultants” (IMPCON). The head office of IMPCON is at Kolkata.

Indian Mine Planners & Consultants (IMPCON) was established in 2007 with the prime objective of guiding for total mining solution in Mine Planning for the Mine Entrepreneurs of Government, Public Sectors and Private Sector bodies engaged in the field of mining of Coal, Metallic and non- Metallic deposits. The services are provided by the energetic and highly experienced mine planners and guided by the dynamic, pragmatic, qualified and experienced advisors in the field of mining with an aim to ensure safety, productivity and sustainable mining with due regard to quality and environment.

Currently, IMPCON is an ISO 9001:2015 Certified Company & a QCI – NABET accredited Environment Consultant Organisation (ECO), Accredited Prospecting Agency (APA) & Mining Plan Preparation Agency (MPPA) from Jan-2021 and Accredited Exploration Agency (AEA) for Mineral sector.

IMPCON caters to the need of existing as well as new Mining Entrepreneurs for preparing the geological reports, mining feasibility reports, mining plan, detailed mine design, environment impacts assessment (EIA) reports etc. A group of advisors from various disciplines with over 40 years of experience from organizations like Geological Survey of India, Various subsidiaries of Coal India Limited (CIL) including Central Mine Planning & Design Institute Limited (CMPDIL), Steel Authority of India Limited (SAIL), Indian School of Mines etc. provide their valuable guidance.

IMPCON also delivers advisory services in all aspects of geological exploration, geo-technical services, hydro-geology, mine planning & detailed design, electrical installations and maintenance, possible improvement areas of mechanical performance of the high-capacity mining machineries, civil and infrastructural job planning, choice of equipment’s for mining, manpower, planning and finally total economics for project viability.



EIA TEAM:

NAME	FUNCTUIONAL AREA
Dr. N. B. Chanda	Air Pollution Monitoring, Prevention and Control (AP)
	Water Pollution monitoring, prevention and control (WP)
	Geology (GEO)
Dr. A. S. Shannigrahi	Meteorology, Air Quality Modelling, and Prediction (AQ)
Mr. Gopal Chandra Das	Land Use and Land Cover (LU)
	Soil Conservation (SC)
Dr. Tapan Kumar Mishra	Ecology & Biodiversity (EB)
Mr. Sanjib Chattopadhyay	Noise and Vibration (NV)
	Solid Waste Management (SW)
	Hazardous Waste Management (HW)
Ms. Nidhi Singh Rathod	Socio – Economy (SE)
Mr. Debashish Ghosh	Hydrology, Ground Water and Water Conservation (HG)
Mr. Debasish Basu	Risk Assessment & Hazards Management (RH)
Mr. Arpan Chakraborty	TEAM MEMBER (TM)

LABORATORY PARTNER:

N.D. International is a multinational organisation located in India and Japan. Their laboratory is accredited by NABL, ISO 9001:2015 Certified and recognised by other governmental departments. The Details of their laboratory are:

Name of and address of the Laboratory	Scope of services	Accreditation status
ND International Address: 17, Jnan Goswami Sarani, 107b, Block-F, New Alipore, Kolkata, West Bengal, India	Monitoring and Analysis of: <ul style="list-style-type: none"> • Ambient Air Quality • Noise Quality • Soil Quality • Ground Water Quality 	Accredited by NABL, Certificate No. TC-5910 Validity: 06 th June 2024

ANNEXURE I: Mining Plan Approval Letter

GOVERNMENT OF WEST BENGAL
Office of the Chief Mining Officer
COURT ROAD, ASANSOL-713304,
DIST. – PASCHIM BARDHAMAN

Tele Fax: 0341-2252407
e-mail : cmo.dmm-wb@nic.in

Memo. No. 352/CMO/Sand/EBdn/S/617

Dated:- Asansol the 9th August, 2024.

To,
Sri Jogendra Barman (Project Proponent),
Ambagan, Chhotonilpur, Bardhaman-I,
District Purba Bardhaman, PIN 713103, W.B.

Subject- Approval of “Revised Mining Plan” for mining of “River-Bed Sand’ in respect of Sand Block, bearing I.D. Galsi-II/Shirkarpur/1901(P),1540(P)/E, Mouza Shirkarpur, Plot No.s 1901(P),1540(P), J.L. No. 117, P.S. Galsi, Distt. Purba Bardhaman, W.B., Area 11.342 Acres (4.59 Hectares), allotted to Sri Jogendra Barman, (Project Proponent).

Ref.- Office of District Land And Land Reforms Officer Memo. No. PBD-54015(99)/96/2024/MM/553, Dated 01.08.2024.

Sir,

In terms of Sub rule 2(b) under Rule 4 of the West Bengal Minor Minerals Concession Rules, 2016, I hereby approve the above mentioned “Revised Mining Plan” of Sri Jogendra Barman (Project Proponent).

01. This “Revised Mining Plan” is approved without prejudice in any other laws applicable to the Mine from time to time whether made by Central Govt., State Govt. or any other authority and the “Revised Mining Plan” is approved without prejudice to any order or direction from any court of competent jurisdiction.
02. It is also clarified that the approval of your aforesaid “Revised Mining Plan” does not in any way imply the approval of the Govt. in terms of any other provisions of Mines & Minerals (Development & Regulation) Act, 1957 and West Bengal Minor Minerals Concession Rules, 2016, framed thereunder and any other laws.
03. It is also clarified that this approval of “Revised Mining Plan” under West Bengal Minor Mineral Concession Rules, 2016 is subject to the provision of Sustainable Sand Mining Management Guidelines, 2016, Enforcement & Monitoring guidelines for Sand Mining, 2020 and other relevant statutes, orders including those issued by Hon’ble Courts of Law (including National Green Tribunal) as may be applicable to the project area from time to time.
04. It is further clarified that approval of the aforesaid “Revised Mining Plan” is subject to the provisions of the Environment Impact Assessment Notification, 2006 as amended.
05. The approved “Revised Mining Plan” is valid for entire duration of lease period.
06. A copy of Environmental Clearance shall be submitted to this office when the same will be issued by the State Level Environment Impact Assessment Authority (SEIAA), West Bengal.

Yours faithfully,

Sd./- J Das

Chief Mining Officer
Govt. of West Bengal

Memo. No. 352/CMO/Sand/EBdn/S/617

Dated:- Asansol the 9th August, 2024.

Copy forwarded for information & necessary action to:-

1. The District Magistrate & Collector, Purba Bardhaman, Bardhaman.
2. Sri Sanjay Kumar Pandey (QP), Engaged by Geosumukh Inframines Pvt. Ltd.

Joydutta Das
Chief Mining Officer
Govt. of West Bengal

ANNEXURE II: TOR Grant Letter



सत्यमेव जयते

File No: EN/T-II-I/031/2025
Government of India
Ministry of Environment, Forest and Climate Change
(Issued by the State Environment Impact Assessment
Authority(SEIAA), WEST BENGAL)



Dated 24/02/2025



To,

JOGENDRA BARMAN
AMBAGAN, CHOTONILPUR, BURDWAN-I, PURBA BARDHAMAN, WEST BENGAL, 713103
jogendra.barman2025@gmail.com

Subject: Grant of Terms of Reference under the provision of the EIA Notification 2006-regarding.

Sir/Madam,

This is in reference to your application for Grant of Terms of Reference under the provision of the EIA Notification 2006-regarding in respect of project Shikarpur Sand Mine [GALSI - II/ SHIKARPUR/1901(P),1540(P)/E] submitted to Ministry vide proposal number SIA/WB/MIN/517629/2025 dated 16/01/2025.

2. The particulars of the proposal are as below :

(i) TOR Identification No.	TO25B0107WB5807090N
(ii) File No.	EN/T-II-I/031/2025
(iii) Clearance Type	TOR
(iv) Category	B1
(v) Project/Activity Included Schedule No.	1(a) Mining of minerals
(vii) Name of Project	Shikarpur Sand Mine [GALSI - II/ SHIKARPUR/1901(P),1540(P)/E]
(viii) Name of Company/Organization	JOGENDRA BARMAN
(ix) Location of Project (District, State)	PURBA BARDHAMAN, WEST BENGAL
(x) Issuing Authority	SEIAA
(xii) Applicability of General Conditions	no
(xiii) Applicability of Specific Conditions	no

3. In view of the particulars given in the Para 1 above, the project proposal interalia including Form-1(Part A and B) were submitted to the Ministry for an appraisal by the State Environment Impact Assessment Authority (SEIAA) in the Ministry under the provision of EIA notification 2006 and its subsequent amendments.

4. The above-mentioned proposal has been considered by State Environment Impact Assessment Authority (SEIAA) in

ANNEXURE III: Letter of Intent



GOVERNMENT OF WEST BENGAL
OFFICE OF THE DISTRICT LAND AND LAND REFORMS OFFICER
PURBA BARDHAMAN

PO- RAJBATI, BARDHAMAN. PIN CODE: 713104

Phone No, 0342-2530641/ Fax no. 0342-2533348/e-mail: dltropurbabardhaman@gmail.com

Memo No. *893/36* /MM/2022

Dated Purba Bardhaman the *14* /11/2022

To,
Jogendra Barman
Ambagan, Chotonilpur,
Burdwan-I, Purba Bardhaman,
Pin - 713103

Email id: contactus@rjbspl.com
Sand Block at : Galsi-II

Sub: Extension of validity of LoI issued vide memo no.335/987/Auction-26/MM/18, Dtd-10.08.18 .

In reference to the above stated matter this is to inform him that as per the order of the I&CE Department issued vide memo no. 610-ICE/O/MIN/GEN-MIS/27/2021 dated 20.10.2022 the validity of the previous LoI issued vide memo no. 335/987/Auction-26/MM/18, Dtd-10.08.18 is hereby extended. As per the above mentioned order of I&CE Department the LoI shall remain valid till 60(sixty) days after the disposal of EC application by SEIAA.

Therefore, he is requested to submit application of EC before SEIAA within 20.12.2022 as DSR of this district has already been uploaded in the District Website on 21.10.2022.

Additional District Magistrate
And
District Land & Land Reforms Officer
Purba Bardhaman

ANNEXURE IV: Approved Mining Plan

New-617
Old-446

Approved vide Memo No. 352/CNO

ole

dated 09/08/2024

**REVISED MINING PLAN INCLUDING MINE CLOSURE PLAN
RIVER BED MINING FOR SAND
SAND BLOCK – SHIKARPUR SAND MINE -
GALSI - II/ SHIKARPUR/1901(P),1540(P)/E.
DSR Potential Zone Code : PBBD_GL2_DA_03_04 &
PBBD_GL2_DA_05.**

**[As per West Bengal Minor Mineral Concession Rules, 2016 &
West Bengal Sand (Mining, Transportation, Storage and Sale)**

Lessee:

Jogendra Barman

Ambagan, Chotonilpur, Burdwan-I,

District – Purba Bardhaman,

Pin – 713 103, West Bengal.



APPROVED

Jogendra Barman
09/08/2024
(Jogendra Barman)
Chief Mining Officer
Govt. of West Bengal

**Sand Block Code: SHIKARPUR SAND MINE -
GALSI - II/ SHIKARPUR/1901(P),1540(P)/E.**

Mineral: River Bed Material (Sand).

Mouza: Shikarpur,

Area: 4.59 Hectare,

Plot No.: 1901(p) & 1540(p). J.L. No.: 117,

River: Damodar River, Police Station: Galsi,

District: Purba Bardhaman, West Bengal.

Prepared by:

Geosumukh Inframines Private Limited, Konnagar,

RQP: Sanjay Kumar Pandey.

RQP Regn. No.: RQP/KOL/383/2013A.

ANNEXURE V: Project Site Located on Toposheet

KEY PLAN IN TOPOSHEET MAP SHOWING FEATURES PRESENT WITHIN 500m, 1Km, 5Km & 10Km DISTANCE FROM SAND LEASE AREA

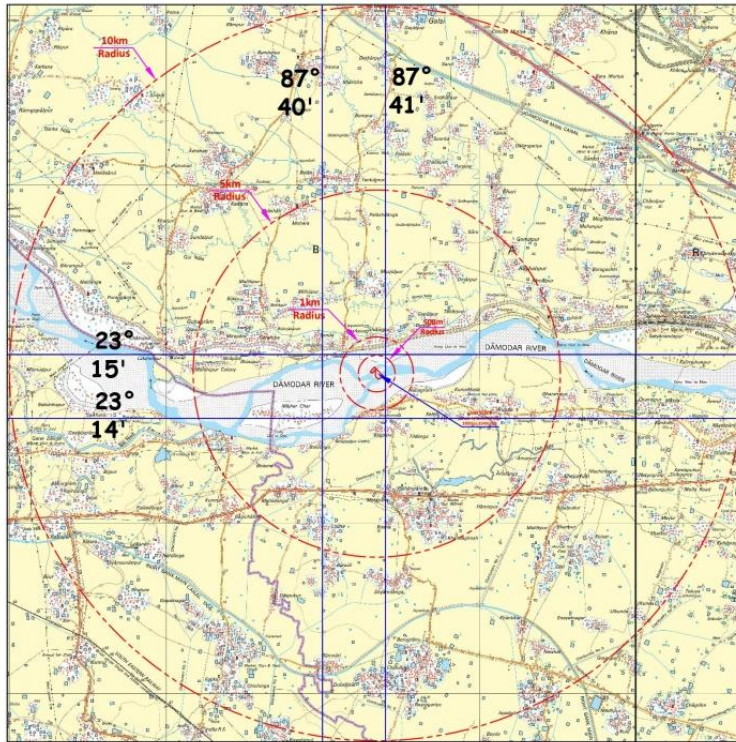

Toposheet No. 73 M/12		
Boundary	Co-ordinates	
Points	Latitude	Longitude
A	N 23° 14' 36.22"	E 087° 40' 46.88"
B	N 23° 14' 40.19"	E 087° 40' 51.02"
C	N 23° 14' 31.28"	E 087° 40' 59.89"
D	N 23° 14' 29.29"	E 087° 40' 54.41"
E	N 23° 14' 31.80"	E 087° 40' 51.78"
F	N 23° 14' 37.92"	E 087° 40' 51.98"
G	N 23° 14' 34.61"	E 087° 40' 48.62"

	LEASE BOUNDARY
	10 Km, 5Km, 1Km & 500m BUFFER FROM LEASE BOUNDARY

MOUZA :- SHIKARPUR, J.L. NO. :- 117, RIVER :- DAMODAR,
 DISTRICT:- PURBA BARDHAMAN(W.B.)
 AREA :- 4.59 Hectare ,
 BLOCK :- GALSI-II, PLOT NO :- 1901(p), 1504(p)
 APPLICANT:- JOGENDRA BARMAN.
 SAND BLOCK CODE :- GALSI-II/SHIKARPUR/1901(p)/1540(p)/E.

PREPARED BY

ENVIRONMENT CONSULTANT:
 INDIAN MINE PLANNERS
 (QCI-NABET ACCREDITED
 ENVIRONMENT CONSULTANT)

ANNEXURE VI: Base Line Data (Lab Report)



N. D. INTERNATIONAL
 GOVERNMENT REGISTERED
 An ISO 9001:2015 Company | Certificate : 23DQMS20



eiāci
 المركز الإماراتي للاعتماد
 Emirates International Accreditation Centre
 CB-QMS-035

TEST REPORT

Certificate No. AA(M)/24-25/1152

Date: August 30, 2024

Page -1 of 1

Name of Customer : M/s. Geosumukh Inframines Pvt. Ltd.

Address : 75/A/27 , Lal Bahadur Sastri Road , Kannagar , Hooghly , West Bengal - 712235 .

Site Address :- Location – Gaitanpur , Block – Khanda Ghosh, Dist – Purba Bardhaman

Description of Sample : Ambient Air .

TEST FINDINGS :

Sl. No	Date	Collection Source : AQ - 1					
		PM 10 (µg/m ³)	PM 2.5 (µg/m ³)	SO ₂ (µg/m ³)	NO _x (µg/m ³)	CO (ppm)	Si (µg/m ³)
1	04.03.2024	56.3	22.8	6.4	13.3	<1.0	6.8
2	07.03.2024	56.5	23.6	5.8	12.4	<1.0	5.9
3	10.03.2024	57.7	24.1	7.1	12.5	<1.0	6.3
4	13.03.2024	58.6	22.9	6.4	13.6	1	7.1
5	16.03.2024	58.8	23.6	7.1	12.3	<1.0	6.5
6	19.03.2024	56.5	24.1	6.5	11.9	1	6.9
7	22.03.2024	54.2	22.2	7.1	13.7	1	5.8
8	25.03.2024	49.9	23.5	5.8	14.6	<1.0	5.7
9	28.03.2024	51.6	22.7	7.1	12.5	<1.0	6.2
10	31.03.2024	53.7	24.3	5.3	11.4	<1.0	4.9
11	03.04.2024	56.3	23.5	6.2	13.7	<1.0	7.1
12	06.04.2024	54.8	24.6	5.8	12.2	1	5.8
13	09.04.2024	55.5	23.2	6.7	13.3	<1.0	6.2
14	12.04.2024	53.9	25.3	5.8	14.1	<1.0	5.9
15	15.04.2024	55.7	24.1	6.2	12.5	1	5.3
16	18.04.2024	52.5	23.8	6.7	13.4	<1.0	4.8
17	21.04.2024	57.8	22.6	5.6	11.8	1	6.1
18	24.04.2024	58.4	21.1	7.4	12.3	<1.0	7.2
19	27.04.2024	59.6	24.3	7.3	11.9	<1.0	6.3
20	30.04.2024	56.2	22.5	6.5	13.6	<1.0	6.5
21	03.05.2024	61.6	25.4	7.1	14.2	<1.0	8.4
22	06.05.2024	58.4	24.2	5.2	12.7	1	6.6
23	09.05.2024	56.8	23.3	6.8	14.3	<1.0	7.2
24	12.05.2024	57.4	22.4	8	11.8	<1.0	6.7
25	15.05.2024	61.6	23.8	6.8	15.6	<1.0	7.1
26	18.05.2024	60.1	21.7	7.2	12.3	<1.0	6.6
27	21.05.2024	58.4	24.6	5.7	13.1	<1.0	6.8
28	24.05.2024	56.6	25.3	6.4	14.4	<1.0	6.7
29	27.05.2024	54.8	23.6	6.3	11.2	<1.0	8
30	30.05.2024	58.5	24.8	7.2	13.5	1	6.6

...END OF TEST REPORT...



For N.D. International

K.P. De - CEO
 (Authorised Signatory)

- 1 The test report shall not be reproduced, except in full, without written approval of the company.
- 2 Results relate only to the parameters tested.
- 3 The remaining sample after test will be retained for 15 days from the date of issue of certificate.

NS



TEST REPORT

Certificate No. AA(M)/24-25/1153 Date: August 30, 2024 Page -1 of 1

Name of Customer : M/s. Geosumukh Inframines Pvt. Ltd.
Address : 75/A/27 , Lal Bahadur Sastri Road , Kannagar , Hooghly , West Bengal - 712235 .
: Site Address :- Location – Kanchan Nagar , Block – Bardhaman-I , Dist – Purba Bardhaman
Description of Sample : Ambient Air ,

TEST FINDINGS :

Sl. No	Date	Collection Source : AQ - 2					
		PM 10 (µg/m ³)	PM 2.5 (µg/m ³)	SO ₂ (µg/m ³)	NO _x (µg/m ³)	CO (ppm)	Si (µg/m ³)
1	05.03.2024	59.5	23.1	5.9	12.6	<1.0	5.7
2	08.03.2024	58.6	22.5	6.2	13.3	<1.0	6.2
3	11.03.2024	60.8	24.3	7.1	13.4	<1.0	5.9
4	14.03.2024	61.7	25.6	8.1	14.5	1	4.8
5	17.03.2024	62.5	22.5	6.2	13.1	<1.0	7.2
6	20.03.2024	63.6	23.7	7.3	15.6	1	6.7
7	23.03.2024	61.3	24.1	7.1	11.9	1	6.5
8	26.03.2024	58.4	23.6	6.7	16.1	<1.0	7.2
9	29.03.2024	57.8	25.3	8	13.8	<1.0	5.8
10	01.04.2024	59.5	23.4	6.4	14.6	<1.0	6.9
11	04.04.2024	60.4	22.6	5.8	12.7	<1.0	4.9
12	07.04.2024	59.2	26.5	9.1	13.3	1	7.1
13	10.04.2024	58.3	22.3	8.6	14.5	<1.0	6.3
14	13.04.2024	60.7	24.8	7.1	15.1	<1.0	6.4
15	16.04.2024	61.5	23.9	6.3	13.6	1	5.7
16	19.04.2024	59.6	22.7	6.8	12.8	<1.0	8.1
17	22.04.2024	61.2	26.6	7.1	14.1	1	6.3
18	25.04.2024	64.4	22.8	8.5	15.6	<1.0	6.6
19	28.04.2024	59.7	21.9	7.2	11.8	<1.0	7
20	01.05.2024	62.9	23.6	6.3	12.3	<1.0	6.8
21	04.05.2024	65.8	24.4	6.5	10.6	<1.0	6.9
22	07.05.2024	59.3	23.2	8.1	13.2	<1.0	8.2
23	10.05.2024	61.1	22.5	6.9	14.1	<1.0	7.4
24	13.05.2024	63.4	21.1	7.2	12.9	<1.0	6.6
25	16.05.2024	61.5	23.9	6.4	14.6	<1.0	4.7
26	19.05.2024	60.2	24.8	6.3	11.5	<1.0	5.1
27	22.05.2024	59.8	25.6	7.4	13.4	1	7.3
28	25.05.2024	58.7	22.5	6.6	12.3	<1.0	6.4
29	28.05.2024	62.6	23.7	6.1	15.1	<1.0	6.6
30	31.05.2024	64.3	21.4	5.8	14.8	1	7.2



For N.D. International
K.P. De
K.P. De - CEO
(Authorised Signatory)

- The test report shall not be reproduced, except in full, without written approval of the company.
- Results relate only to the parameters tested.
- The remaining sample after test will be retained for 15 days from the date of issue of certificate.

55



N. D. INTERNATIONAL

GOVERNMENT REGISTERED
An ISO 9001:2015 Company | Certificate : 23DQMS20



TEST REPORT

Certificate No. AA(M)/24-25/1128

Date: August 30, 2024

Page -1 of 1

Name of Customer : M/s. Geosumukh Inframines Pvt. Ltd.

Address : 75/A/27 , Lal Bahadur Sastri Road , Kannagar , Hooghly , West Bengal - 712235 .

: Site Address :- Location – Oari , Block – Khanda Ghosh, Dist – Purba Bardhaman

Description of Sample : Ambient Air .

TEST FINDINGS :

Sl. No	Date	Collection Source : AQ - 3					
		PM 10 ($\mu\text{g}/\text{m}^3$)	PM 2.5 ($\mu\text{g}/\text{m}^3$)	SO ₂ ($\mu\text{g}/\text{m}^3$)	NO _x ($\mu\text{g}/\text{m}^3$)	CO (ppm)	Si ($\mu\text{g}/\text{m}^3$)
1	04.03.2024	55.2	23.6	6.4	12.8	<1.0	5.6
2	07.03.2024	55.4	21.8	5.8	13.7	<1.0	6.4
3	10.03.2024	56.5	22.7	7.1	11.6	<1.0	6.5
4	13.03.2024	57.2	21.8	6.4	12.5	1	6.3
5	16.03.2024	56.4	22.3	7.1	11.7	<1.0	6.1
6	19.03.2024	55.3	24.7	6.5	10.8	1	5.7
7	22.03.2024	52.1	23.5	7.1	12.6	1	6.2
8	25.03.2024	49.8	22.4	5.8	13.1	<1.0	5.8
9	28.03.2024	50.7	21.8	7.1	11.7	<1.0	6.3
10	31.03.2024	53.5	23.1	5.3	10.8	<1.0	6.5
11	03.04.2024	54.8	22.8	6.2	12.7	<1.0	7.7
12	06.04.2024	52.8	25.4	5.8	13.8	1	5.3
13	09.04.2024	53.2	22.3	6.7	14.2	<1.0	5.5
14	12.04.2024	52.6	23.5	5.8	12.7	<1.0	5.7
15	15.04.2024	53.8	23.6	6.2	13.4	1	7.3
16	18.04.2024	51.8	22.7	6.7	11.8	<1.0	5.2
17	21.04.2024	54.7	21.8	5.6	12.4	1	6.8
18	24.04.2024	53.6	24.8	7.4	13.1	<1.0	5.7
19	27.04.2024	54.5	23.3	7.3	12.3	<1.0	6.1
20	30.04.2024	55.3	22.4	6.5	11.8	<1.0	5.5
21	03.05.2024	57.5	23.8	7.1	13.4	<1.0	6.2
22	06.05.2024	56.6	24.2	5.2	11.8	<1.0	5.5
23	09.05.2024	53.8	23.6	6.8	13.4	<1.0	7.1
24	12.05.2024	55.3	21.7	8	12.7	<1.0	6.2
25	15.05.2024	54.5	22.8	6.8	13.8	<1.0	6.3
26	18.05.2024	53.7	24.1	7.2	15.2	<1.0	5.5
27	21.05.2024	52.4	22.5	5.7	13.2	<1.0	6.4
28	24.05.2024	54.5	23.2	6.4	12.7	<1.0	5.6
29	27.05.2024	53.3	22.5	6.3	13.3	<1.0	7.1
30	30.05.2024	54.2	23.4	7.2	12.6	1	6.5



For N.D. International
K.P. De
K.P. De - CEO
(Authorised Signatory)

- 1 The test report shall not be reproduced, except in full, without written approval of the company.
- 2 Results relate only to the parameters tested.
- 3 The remaining sample after test will be retained for 15 days from the date of issue of certificate.

NS



N. D. INTERNATIONAL

GOVERNMENT REGISTERED
An ISO 9001:2015 Company | Certificate : 23DQMS20



TEST REPORT

Certificate No. AA(M)/24-25/1140

Date: August 30, 2024

Page -1 of 1

Name of Customer : M/s. Geosumukh Inframines Pvt. Ltd.

Address : 75/A/27 , Lal Bahadur Sastri Road , Kannagar , Hooghly , West Bengal - 712235 .

: Site Address :- Location – Mangalpur , Block – Raniganj , Dist – Paschim Bardhaman

Description of Sample : Ambient Air .

TEST FINDINGS :

Sl. No	Date	Collection Source : AQ - 4					
		PM 10 ($\mu\text{g}/\text{m}^3$)	PM 2.5 ($\mu\text{g}/\text{m}^3$)	SO ₂ ($\mu\text{g}/\text{m}^3$)	NO _x ($\mu\text{g}/\text{m}^3$)	CO (ppm)	Si ($\mu\text{g}/\text{m}^3$)
1	09.03.2024	56.9	22.8	6.2	12.3	<1.0	5.9
2	12.03.2024	58.6	22.6	6.5	13.6	<1.0	5.8
3	15.03.2024	59.5	22.5	6.1	13.9	<1.0	7.2
4	18.03.2024	59.7	23.8	7.2	12.5	1	7.4
5	21.03.2024	60.3	22.2	6.4	13.7	<1.0	6.5
6	24.03.2024	61.6	23.3	7.3	12.2	<1.0	5.9
7	27.03.2024	60.3	24.2	5.9	11.3	<1.0	8.1
8	30.03.2024	61.8	23.6	6.4	13.8	<1.0	6.8
9	02.04.2024	59.7	23.9	8.1	11.2	1	5.2
10	05.04.2024	62.5	22.1	7.2	13.4	<1.0	7.2
11	08.04.2024	61.3	24.5	6.2	10.9	<1.0	6.4
12	11.04.2024	58.4	26.4	8	14.3	1	5.4
13	14.04.2024	59.2	21.2	7.1	11.3	<1.0	6.6
14	17.04.2024	61.8	24.3	6.6	13.4	<1.0	5.6
15	20.04.2024	60.3	24.4	6.4	12.2	1	4.8
16	23.04.2024	57.9	23.8	6.9	13.9	<1.0	6.6
17	26.04.2024	61.9	22.6	5.7	14.1	1	5.4
18	29.04.2024	62.1	25.4	7.7	11.2	<1.0	4.5
19	02.05.2024	59.8	24.1	6.6	13.9	1	7
20	05.05.2024	60.3	24.7	6.5	12.8	<1.0	6.4
21	08.05.2024	61.3	24.9	6.4	12.2	<1.0	7.3
22	11.05.2024	61.2	26.3	6.2	12.9	<1.0	5.9
23	14.05.2024	60.5	24.6	7.6	14.6	<1.0	7.2
24	17.05.2024	58.9	20.5	6.3	13.5	<1.0	5.4
25	20.05.2024	59.5	24.4	7.5	12.4	1	6.4
26	23.05.2024	58.6	23.6	8.1	14.6	<1.0	5.6
27	26.05.2024	60.9	21.4	6.5	13.7	<1.0	7.2
28	29.05.2024	61.6	24.6	5.8	13.2	<1.0	6.3
29	01.05.2024	62.1	23.9	6.7	11.9	1	8.1
30	04.06.2024	60.5	24.4	6.9	13.6	<1.0	7.2

...END OF TEST REPORT...



For N.D. International
K.P. De
K.P. De - CEO
(Authorised Signatory)

- The test report shall not be reproduced, except in full, without written approval of the company.
- Results relate only to the parameters tested.
- The remaining sample after test will be retained for 15 days from the date of issue of certificate.

33



N. D. INTERNATIONAL

GOVERNMENT REGISTERED
An ISO 9001:2015 Company | Certificate : 23DQMS20



TEST REPORT

Certificate No. AA(M)/24-25/1151

Date: August 30, 2024

Page -1 of 1

Name of Customer : M/s. Geosumukh Inframines Pvt. Ltd.

Address : 75/A/27 , Lal Bahadur Sastri Road , Kannagar , Hooghly , West Bengal - 712235 .

: Site Address :- Location – Ketna, Block – Galsi-II, Dist – Purba Bardhaman

Description of Sample : Ambient Air .

TEST FINDINGS :

Sl. No	Date	Collection Source : AQ - 5					
		PM 10 ($\mu\text{g}/\text{m}^3$)	PM 2.5 ($\mu\text{g}/\text{m}^3$)	SO ₂ ($\mu\text{g}/\text{m}^3$)	NO _x ($\mu\text{g}/\text{m}^3$)	CO (ppm)	Si ($\mu\text{g}/\text{m}^3$)
1	01.03.2024	58.8	22.5	5.6	13.3	<1.0	5.9
2	04.03.2024	59.6	23.4	6.3	12.6	<1.0	6.3
3	07.03.2024	60.9	22.6	7.4	13.8	<1.0	6.4
4	10.03.2024	59.3	24.3	6.5	14.4	<1.0	7.5
5	13.03.2024	61.7	26.8	6.3	13.6	<1.0	7.1
6	16.03.2024	62.5	23.6	7.7	16.1	<1.0	5.8
7	19.03.2024	61.6	24.2	6.3	15.2	<1.0	7.3
8	22.03.2024	60.8	25.3	6.4	14.3	<1.0	4.9
9	25.03.2024	62.5	26.2	8.2	13.4	<1.0	7.1
10	28.03.2024	63.2	25.4	7.9	12.6	<1.0	8
11	31.03.2024	62.3	23.6	6.6	11.9	<1.0	6.2
12	03.04.2024	63.4	26.7	6.4	14.2	<1.0	6.3
13	06.04.2024	62.7	27.1	7.2	15	<1.0	6.7
14	09.04.2024	60.9	25.5	8.1	13.8	<1.0	7.2
15	12.04.2024	62.6	23.3	6.8	12.9	<1.0	6.6
16	15.04.2024	59.5	24.4	7.1	13.6	<1.0	5.8
17	18.04.2024	63.1	22.5	6.3	14.1	<1.0	6.7
18	21.04.2024	64.2	23.8	5.9	14.2	<1.0	7.1
19	24.04.2024	63.3	24.3	6.2	12.7	<1.0	6.9
20	27.04.2024	62.4	23.2	6.9	13.6	<1.0	7.2
21	30.04.2024	58.9	22.1	7.4	15.2	1	6.8
22	03.05.2024	64.7	26.6	6.1	16	<1.0	5.6
23	06.05.2024	65.6	25.8	8.2	13.7	<1.0	6.2
24	09.05.2024	62.5	23.7	6.7	15.8	<1.0	7.8
25	12.05.2024	63.3	22.5	9.1	14.7	<1.0	6.3
26	15.05.2024	59.4	21.9	6.9	12.6	<1.0	6.4
27	18.05.2024	61.6	23.4	7.2	13.2	<1.0	7.1
28	21.05.2024	62.1	24.2	6.3	15.1	<1.0	8.2
29	24.05.2024	64.2	25.1	7.6	16.3	<1.0	6.7
30	27.05.2024	63.3	24.8	6.4	12.9	<1.0	6
31	30.05.2024	60.4	23.5	6.7	13.8	<1.0	7.6



For N.D. International
K.P. De
K.P. De - CEO
(Authorised Signatory)

- The test report shall not be reproduced, except in full, without written approval of the company.
- Results relate only to the parameters tested.
- The remaining sample after test will be retained for 15 days from the date of issue of certificate.

NS



TEST REPORT

Certificate No. AA(M)/24-25/1127

Date: August 30, 2024

Page -1 of 1

Name of Customer : M/s. Geosumkh Inframines Pvt. Ltd.

Address : 75/A/27 , Lal Bahadur Sastri Road , Kannagar , Hooghly , West Bengal - 712235 .

: Site Address :- Location – Gopalpur , Block – Raina-I, Dist – Purba Bardhaman

Description of Sample : Ambient Air .

TEST FINDINGS :

Sl. No	Date	Collection Source : AQ - 6					
		PM 10 ($\mu\text{g}/\text{m}^3$)	PM 2.5 ($\mu\text{g}/\text{m}^3$)	SO ₂ ($\mu\text{g}/\text{m}^3$)	NO _x ($\mu\text{g}/\text{m}^3$)	CO (ppm)	Si ($\mu\text{g}/\text{m}^3$)
1	02.03.2024	56.5	25.2	6.2	11.4	<1.0	5.8
2	05.03.2024	57.6	24.7	7.2	13.4	1	6.2
3	08.03.2024	57.8	26.3	6.5	14.4	<1.0	6.3
4	11.03.2024	56.7	27.1	5.6	15.6	<1.0	6.5
5	14.03.2024	57.8	26.2	6.7	13.6	<1.0	7.1
6	17.03.2024	58.1	27	7.4	13.4	<1.0	5.8
7	20.03.2024	56.8	26.1	6.2	12.2	<1.0	6.1
8	23.03.2024	58.6	25.2	5.2	14.5	<1.0	5.5
9	26.03.2024	59	24.7	7.4	11.6	1	5.8
10	29.03.2024	58.1	23.8	5.6	12.4	<1.0	5.7
11	01.04.2024	57.8	26.3	5.8	13.2	<1.0	6.2
12	04.04.2024	56.7	25.6	6.5	12.5	1	5.6
13	07.04.2024	59.2	28	6.4	13.3	<1.0	5.8
14	10.04.2024	58.1	25.1	7.1	14.2	<1.0	6
15	13.04.2024	57.2	23.9	6.3	13.7	<1.0	6.1
16	16.04.2024	58.1	25.5	4.8	13.5	<1.0	6.2
17	19.04.2024	56.3	23.6	5.3	15.9	<1.0	5.7
18	22.04.2024	57.2	24.8	7.2	14.4	1	6.1
19	25.04.2024	58.3	26.4	6.5	13.7	<1.0	5.8
20	28.04.2024	59.1	27.1	6.3	11.8	<1.0	6.2
21	01.05.2024	56.8	25.5	7.1	15.5	<1.0	5.8
22	04.05.2024	58.1	24.8	5.5	13.6	<1.0	5.7
23	07.05.2024	57.2	26.3	6.3	14.7	1	6.1
24	10.05.2024	55.8	25.2	5.8	15.8	<1.0	7.7
25	13.05.2024	56.7	23.7	4.8	13.4	<1.0	6.2
26	16.05.2024	58.1	26.4	6.4	14.2	<1.0	6.8
27	19.05.2024	59.2	25.2	7.1	15.2	<1.0	7.1
28	22.05.2024	60.1	25.1	7	16.6	1	6.8
29	25.05.2024	59.4	24.8	6.6	15.5	<1.0	6.2
30	28.05.2024	58.3	26.2	5.7	15.4	<1.0	7.1
31	31.05.2024	57.2	25.5	6.6	14.4	<1.0	5.8

...END OF TEST REPORT...



For N.D. International
[Signature]

K.P. De - CEO
 (Authorised Signatory)

- 1 The test report shall not be reproduced, except in full, without written approval of the company.
- 2 Results relate only to the parameters tested.
- 3 The remaining sample after test will be retained for 15 days from the date of issue of certificate.

25



N. D. INTERNATIONAL

GOVERNMENT REGISTERED

An ISO 9001:2015 Company | Certificate : 23DQMS20



إدارة الجودة العالمية للمؤسسات
Global Quality International Accreditation Centre
CB-QMS-035

TEST REPORT

SAMPLE DRAWN BY US:

Certificate No. NI(M)/24-25/0037 to 0040

Date: August 20, 2024

Page -1 of 1

Name of Customer : M/s. Geosumukh Inframines Pvt. Ltd.

Address : 75/A/27, Lal Bhadur Sastri Road, Kannagar, Hooghly, West Bengal - 712235

Site Address : 09. Location-Ouri, Block-Khunda Ghosh, Dist-Purba Bardhaman (N-3)
10. Location-Sikarpur, Block-Galsi-1, Dist-Purba Bardhaman (N-14)
11. Location-Bamunia, Block Raina-1, Dist-Purba Bardhaman (N-7)
12. Location-Haripur, Block-Raina-1, Dist-Purba Bardhaman (N-8)

Description of Sample : Ambient Noise Level.

TEST FINDINGS :

Date	Time	Day Time Noise Level in dB(A)-Leq				
		N-3	N-14	Date	N-7	N-8
09-05-2024	6 A.M - 7 A.M	51.6	41.2	11-05-2024	43	44.6
	7 A.M - 8 A.M	52.3	42.5		44.5	45.8
	8 A.M - 9 A.M	53	43.5		45.4	46.3
	9 A.M - 10 A.M	54.2	44.4		46.2	47.5
	10 A.M - 11 A.M	55.4	45.6		47.3	48.6
	11 A.M - 12 P.M.	56.2	46.3		48.8	49.4
	12 P.M - 1 P.M.	57.5	47.4		49.4	50.8
	01 P.M - 2 P.M.	58.6	48.2		50.4	51.2
	2 P.M - 3 P.M.	59.4	49.3		51.5	52.1
	3 P.M - 4 P.M.	59.5	50.5		50.2	53.3
	4 P.M - 5 P.M.	60.3	51.4		49.7	52.5
	5 P.M - 6 P.M.	61.4	52.4		48.1	51.4
	6 P.M - 7 P.M.	60.6	51.5		47.9	50.7
	7 P.M - 8 P.M.	59.7	50.3		46.6	49.9
8 P.M - 9 P.M.	58.3	49.2	45.4	48.2		
9 P.M - 10 P.M.	57.4	48	44.6	47.1		
Date	Time	Night Time Noise Level in dB(A)-Leq				
09-05-2024	10 P.M - 11 P.M.	57	47.5	11-05-2024	43.5	46
	11 P.M - 12 A.M.	56.8	46.6		42.5	45.6
10-05-2024	12 A.M - 1 A.M.	55.5	45.4	12-05-2024	41.3	44.2
	1 A.M - 2 A.M.	54.2	44.7		40.4	43.2
	2 A.M - 3 A.M.	53.4	43.5		40.2	42.3
	3 A.M - 4 A.M.	52.3	42.4		41.4	41
	4 A.M - 5 A.M.	50.5	41.3		42.4	40.6
5 A.M - 6 A.M.	51	41	42	42.5		

Note: Limits as per CPCB for Residential Area, Day Time (6:00 am to 10:00 pm) : 55 dB(A), Night Time (10:00 pm to 6:00 am): 45 dB(A) Commercial area Day Time (6:00 am to 10:00 pm) : 65 dB(A), Night Time (10:00 pm to 6:00 am): 55 dB(A)



For N.D. International
K.P. De
K.P. De - CEO
(Authorized Signatory)

- The test report shall not be reproduced, except in full, without written approval of the company.
- Results relate only to the parameters tested.
- The remaining sample after test will be retained for 15 days from the date of issue of certificate.



N. D. INTERNATIONAL

GOVERNMENT REGISTERED

An ISO 9001:2015 Company | Certificate : 23DQMS20



TEST REPORT

SAMPLE DRAWN BY US:

Certificate No. NL(M)/24-25/0005 to 0008

Date: August 20, 2024

Page -1 of 1

Name of Customer : M/s. Geosumukh Inframines Pvt. Ltd.
 Address : 75/A/27 , Lal Bahadur Sastri Road , Kannagar , Hooghly , West Bengal - 712235
 Site Address : 05. Location-Gaitanpur, Block-Khanda Ghosh, Dist-Purba Bardhaman (N-1)
 06. Location-Kanchan Nagar, Block-Bardhaman-1, Dist-Purba Bardhaman (N-2)
 07. Location-Telipukur Bus Stand, Block- Bardhaman-1, Dist-Purba Bardhaman (N-4)
 08. Location-Gopalpur, Block-Raina-1, Dist-Purba Bardhaman (N-6)

Description of Sample : Ambient Noise Level.

TEST FINDINGS :

Date	Time	Day Time Noise Level in dB(A)-Leq				
		N-1	N-2	Date	N-4	N-6
05-04-2024	6 A.M - 7 A.M	41.4	45.4	07-04-2024	62	64
	7 A.M - 8 A.M	42.6	46.3		64.2	65.2
	8 A.M - 9 A.M	44.2	46.8		63.8	66.5
	9 A.M - 10 A.M	44.5	47.3		64.6	66.8
	10 A.M - 11 A.M	45.8	48.4		65.4	67.5
	11 A.M - 12 P.M	46.4	49.8		66.2	68.1
	12 P.M - 1 P.M	47.7	50.2		67.3	69.2
	01 P.M - 2 P.M	48.6	51.7		68.5	70.3
	2 P.M - 3 P.M	49.3	52.3		70.8	69.5
	3 P.M - 4 P.M	47.4	53		69.1	68.4
	4 P.M - 5 P.M	46.5	52.4		68.5	67.6
	5 P.M - 6 P.M	45.6	51.2		67.6	66.2
	6 P.M - 7 P.M	44.1	50.2		66.4	65.3
	7 P.M - 8 P.M	43.2	49.2		65.2	64.3
8 P.M - 9 P.M	42.8	48.2	64.3	63.4		
9 P.M - 10 P.M	42.4	47.4	63.4	62.5		
Date	Time	Night Time Noise Level in dB(A)-Leq				
05-04-2024	10 P.M - 11 P.M	42.4	46.5	07-04-2024	62.5	61.8
	11 P.M - 12 A.M	41.6	45.4		61.4	60.5
06-04-2024	12 A.M - 1 A.M	40.5	44.2	08-04-2024	60.2	59.3
	1 A.M - 2 A.M	41.8	43.3		59.8	58.4
	2 A.M - 3 A.M	40.4	42.8		58.9	57.5
	3 A.M - 4 A.M	41.7	41.4		57.4	56.6
	4 A.M - 5 A.M	42.2	40.6		56.3	58.3
5 A.M - 6 A.M	43.3	43.5	55.6	60.4		

Note: Limits as per CPCB for Residential Area, Day Time (6:00 am to 10:00 pm) : 55 dB(A), Night Time (10:00 pm to 6:00 am): 45 dB(A) Commercial area Day Time (6:00 am to 10:00 pm) : 65 dB(A), Night Time (10:00 pm to 6:00 am): 55 dB(A)



For N.D. International

 K.P. De - CEO
 (Authorised Signatory)

- The test report shall not be reproduced, except in full, without written approval of the company.
- Results relate only to the parameters tested.
- The remaining sample after test will be retained for 15 days from the date of issue of certificate.



N. D. INTERNATIONAL

GOVERNMENT REGISTERED

An ISO 9001:2015 Company | Certificate : 23DQMS20



eiāci
Entrepreneurship International Accreditation Center
CB-QMS-035

TEST REPORT

Format No.: NDI/FM/81

Date: 08.04.2024

Certificate No.: SL(D)-(NN)/24-25/00314

SAMPLE SUBMITTED BY PARTY :

Page 1 of 1

Name of Customer : M/s. Geosumukh Inframines Private Limited.
 Address : 75/A/27, Lal Bahadur Sastri Road, Konnagar, Hooghly,
 : West Bengal, 712235.
 Description of Sample : Soil
 Collection Source : S- 01, Location- Gaitanpur, Block- Khanda Ghosh,
 : District- Purba Bardhman.
 Sampling Done by : Mr. A. Jahid & P. Malik.
 Environmental Condition : Temperature: 42°C, Humidity: 64% Sample Quantity : 500g
 Sample Drawn on : 01.04.2024 Sample Received on : 03.04.2024
 Analysis Started on : 04.04.2024
 Analysis Completed on : 08.04.2024

A. CHEMICAL TEST FINDINGS :

Sl. No.	Test Parameters	Test Method	Unit	Result
1	Electrical Conductivity (1: 2.5 Aqueous solution)	IS 14767 : 2000 134	µs/cm	317
2	Nitrogen	IS 14684:1999	%	0.01
3	Moisture	IS 2720 (Part-2) :1973	%	6.6
4	Specific Gravity	NDI/CHEM/SOP/S-03	--	2.71
5	Bulk Density	FAO Method: 2007	gm/cm ³	1.49
6	Phosphorus as P	FAO: (METHOD)U.N 2007	mg/g	0.165
7	Potassium as K	13.1 of FAO : 2007	mg/g	0.125
8	Sodium Absorbtion Ratio (SAR)	IS 11624:2019	-	1.65
9	Permeability	NDI/CHEM/SOP/S-05	cm/h	33.1
10	Calcium as Ca	The Fertilizer Control Order 1985	mg/g	0.95
Texture of Soil				
11	Gravel	FAO Method: 2007	%	Nil
12	Sand	FAO Method: 2007	%	90.6
13	Silt	FAO Method: 2007	%	5.2
14	Clay	FAO Method: 2007	%	4.2

...END OF TEST REPORT...



For N.D. International

K. P. De - CEO
(Authorised Signatory)

- The test report shall not be reproduced, except in full, without written approval of the company.
- Results relate only to the parameters tested.
- The remaining sample after test will be retained for 15 days from the date of issue of certificate.



N. D. INTERNATIONAL

GOVERNMENT REGISTERED

An ISO 9001:2015 Company | Certificate : 23DQMS20



eiāci

International Environmental Certification

CB-QMS-035

TEST REPORT

Format No.: NDI/FM/81

Date: 08.04.2024

Page 1 of 1

Certificate No.: SI (D)-(NN)/24-25/00315

SAMPLE SUBMITTED BY PARTY :

Name of Customer : M/s. Geosumukh Inframines Private Limited.
Address : 75/A/27, Lal Bahadur Sastri Road, Konnagar, Hooghly,
West Bengal, 712235.

Description of Sample : Soil
Collection Source : S- 02, Location- Kanchan Nagar, Block- Bardhaman- I,
District- Purba Bardhman.

Sampling Done by : Mr. A. Jahid & P. Malik.
Environmental Condition : Temperature: 42°C, Humidity: 64% Sample Quantity : 500g

Sample Drawn on : 01.04.2024 Sample Received on : 03.04.2024

Analysis Started on : 04.04.2024

Analysis Completed on : 08.04.2024

A. CHEMICAL TEST FINDINGS :

Sl. No.	Test Parameters	Test Method	Unit	Result
1	Electrical Conductivity (1: 2.5 Aqueous solution)	IS 14767 : 2000 134	µs/cm	235
2	Nitrogen	IS 14684:1999	%	0.016
3	Moisture	IS 2720 (Part-2) :1973	%	12.5
4	Specific Gravity	NDI/CHEM/SOP/S-03	--	2.62
5	Bulk Density	FAO Method: 2007	gm/cm ³	1.1
6	Phosphorus as P	FAO: (METHOD)U.N 2007	mg/g	0.121
7	Potassium as K	13.1 of FAO : 2007	mg/g	0.098
8	Sodium Absorbntion Ratio (SAR)	IS 11624:2019	-	1.8
9	Permeability	NDI/CHEM/SOP/S-05	cm/h	32.6
10	Calcium as Ca	The Fertilizer Control Order 1985	mg/g	0.69
Texture of Soil				
11	Gravel	FAO Method: 2007	%	Nil
12	Sand	FAO Method: 2007	%	60.5
13	Silt	FAO Method: 2007	%	17.2
14	Clay	FAO Method: 2007	%	22.3

...END OF TEST REPORT...



For, N.D. International

K. P. De - CEO

(Authorised Signatory)

1. The test report shall not be reproduced,except in full,without written approval of the company.

2. Results relate only to the parameters tested.

3. The remaining sample after test will be retained for 15 days from the date of issue of certificate.



TEST REPORT

Format No.: NDI/FM/81

Date: 08.04.2024

Page 1 of 1

Certificate No.: SI (D)-(NN)/24-25/00316

SAMPLE SUBMITTED BY PARTY :

Name of Customer : M/s. Geosumukh Inframines Private Limited.
Address : 75/A/27, Lal Bahadur Sastri Road, Konnagar, Hooghly,
West Bengal, 712235.
Description of Sample : Soil
Collection Source : S- 03, Location- Oari, Block- Khanda Ghosh, District- Purba Bardhman.
Sampling Done by : Mr. A. Jahid & P. Malik.
Environmental Condition : Temperature: 42°C, Humidity: 64% Sample Quantity : 500g
Sample Drawn on : 01.04.2024 Sample Received on : 03.04.2024
Analysis Started on : 04.04.2024
Analysis Completed on : 08.04.2024

A. CHEMICAL TEST FINDINGS :

Sl. No.	Test Parameters	Test Method	Unit	Result
1	Electrical Conductivity (1: 2.5 Aqueous solution)	IS 14767 : 2000 134	µs/cm	335
2	Nitrogen	IS 14684:1999	%	0.021
3	Moisture	IS 2720 (Part-2) :1973	%	16.1
4	Specific Gravity	NDI/CHEM/SOP/S-03	--	2.59
5	Bulk Density	FAO Method: 2007	gm/cm ³	1.08
6	Phosphorus as P	FAO: (METHOD)U.N 2007	mg/g	0.161
7	Potassium as K	13.1 of FAO : 2007	mg/g	0.153
8	Sodium Absorbion Ratio (SAR)	IS 11624:2019	-	1.1
9	Permeability	NDI/CHEM/SOP/S-05	cm/h	12.6
10	Calcium as Ca	The Fertilizer Control Order 1985	mg/g	0.89
Texture of Soil				
11	Gravel	FAO Method: 2007	%	Nil
12	Sand	FAO Method: 2007	%	22.8
13	Silt	FAO Method: 2007	%	26.6
14	Clay	FAO Method: 2007	%	50.6

...END OF TEST REPORT...



For, N.D. International

K. P. De

K. P. De - CEO
(Authorised Signatory)

- The test report shall not be reproduced, except in full, without written approval of the company.
- Results relate only to the parameters tested.
- The remaining sample after test will be retained for 15 days from the date of issue of certificate.



N.D. INTERNATIONAL

GOVERNMENT REGISTERED

An ISO 9001:2015 Company Certificate : 20DQHH82



TEST REPORT

Certificate No.: W(D)-(NN)/23-24/0697

Dated: 12.03.2023

SAMPLE DRAWN BY US :

Page - 1 of 1

Name of Customer : M/s. Geosumukh Inframines Private Limited.
 Address : 75/A/27, Lal Bahadur Sastri Road, Konnagar, Hooghly, West Bengal, 712235.
 Description of Sample : Ground Water
 Collection Source : Mouza- Pachagerya, Bolick- Nayagram, GW- 01.
 Sampling Done by : Mr. A. Mondal & R. Mondal
 Environmental Condition : Temperature : 40°C, Humidity : 61%
 Sample Drawn on : 06.03.2023
 Sample Received on : 06.03.2023
 Analysis Started on : 06.03.2023
 Analysis Completed on : 12.03.2023
 Method of Sampling : IS-1622:1981, IS-17614(P-25):2022(Bact), IS-17614(P-5):2021(Chem),
 Mode of Sampling : Grab Sampling Plan:NDI/FM/52A

A. MICROBIOLOGICAL TEST FINDINGS :

Sl. No.	Test Parameters	Test Method	Unit	Results	Norms as per IS 10500
1	Total Coliform/100ml @ 37°C for 24 hours	IS 1622	Cfu	<1 (DL:1)	Not Detectable
2	E. coli/100 ml @ 44.5°C for 24 hours		-	Absent	Not Detectable

B. ORGANOLEPTIC & PHYSICAL PARAMETERS :

Sl. No.	Test Parameters	Test Method	Unit	Results	Norms as per IS 10500 : 2012	
					AL(Max.)	PL(Max.)
3	pH at 25°C	APHA 23rd Edn, 4500 H ⁺ B	---	6.5	6.5-8.5	No relaxation
4	Total Dissolved Solids	APHA 23rd Edn, 2540-C	mg/L	124	500	2000

C. GENERAL PARAMETERS CONCERNING SUBSTANCES UNDESIRABLE :

5	Chloride (as Cl)	APHA 23rd Edn, 4500 Cl-B	mg/L	17.48	250	1000
6	Fluoride (as F)	APHA 23rd Edn, 4500-F-C	mg/L	<0.1 (DL:0.1)	1.0	1.5
7	Iron (as Fe)	APHA 23rd Edn, 3500- Fe B	mg/L	0.22	0.3	No relaxation
8	Nitrate (as NO ₃)	APHA 23rd Edn, 4500- NO ₃ B	mg/L	0.50	45	No relaxation
9	Sulphate (as SO ₄)	APHA 23rd Edn, 4500 SO ₄ -B	mg/L	21.6	200	400
10	Sulphide as (H ₂ S)	APHA 23rd Edn, 4500 S ² -D	mg/L	<0.05 (DL:0.05)	0.05	No relaxation
11	Total Hardness (as CaCO ₃)	APHA 23rd Edn, 2340 C	mg/L	88	200	600
12	Arsenic (as As)	APHA 23rd Edn, 3113 B	mg/L	<0.002 (DL:0.002)	0.01	0.05
13	Dissolved Oxygen	IS 3025 (Part 44)	mg/L	0.8	Not Specified	
14	Total Chromium (as Cr)	APHA 23rd Edn, 3111 D	mg/L	<0.005 (DL:0.005)	0.05	No relaxation
15	Total Suspended Solids	APHA 23rd Edn, 2540 D	mg/L	26	Not Specified	
16	Biochemical Oxygen Demand at 27°C for 3 days	IS 3025 (Part - 44) 1993	mg/L	16	Not Specified	
17	Chemical Oxygen Demand	APHA 23rd Edn, 5220 B	mg/L	46	Not Specified	

Note : 1. AL - Acceptable Limit. 2. PL - Permissible Limit. 3. DL - Detection Limit

As per IS 10500 Total Coliform should be Not Detectable/100ml, which is equivalent to <1 Cfu/100 ml as per IS: 1622.

Remarks : Bacteriologically : Satisfactory for the above tested parameters.

Chemically : Satisfactory for the above tested parameters.

Statement of Conformity is applied considering Decision Rule as per ISO Guide 98-4.

...END OF TEST REPORT...

For, N.D. International

 Sweta Mukherjee
 (Microbiologist)
 (Authorised Signatory)

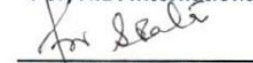

For, N.D. International

 K.P. De - CEO
 Authorised Signatory

- The test report shall not be reproduced, except in full, without written approval of the company.
- Results relate only to the parameters tested.
- The remaining sample after test will be retained for 15 days from the date of issue of certificate.

DH



N.D. INTERNATIONAL

GOVERNMENT REGISTERED

An ISO 9001:2015 Company Certificate : 20DQHH82



TEST REPORT

Certificate No.: W(D)-(NN)/23-24/0694

Dated: 12.03.2023

SAMPLE DRAWN BY US :

Page - 1 of 1

Name of Customer : M/s. Geosumukh Inframines Private Limited.
 Address : 75/A/27, Lal Bahadur Sastri Road, Konnagar, Hooghly, West Bengal, 712235.
 Description of Sample : Ground Water
 Collection Source : Mouza- Chunkhull, Boick- Nayagram, GW- 02.
 Sampling Done by : Mr. A. Mondal & R. Mondal
 Environmental Condition : Temperature : 40°C, Humidity : 61%
 Sample Drawn on : 06.03.2023
 Sample Received on : 06.03.2023
 Analysis Started on : 06.03.2023
 Analysis Completed on : 12.03.2023
 Method of Sampling : IS-1622:1981, IS-17614(P-25):2022(Bact), IS-17614(P-5):2021(Chem),
 Mode of Sampling : Grab Sampling Plan:NDI/FM/52A

A. MICROBIOLOGICAL TEST FINDINGS :

Sl. No.	Test Parameters	Test Method	Unit	Results	Norms as per IS 10500
1	Total Coliform/100ml @ 37°C for 24 hours	IS 1622	Cfu	<1 (DL:1)	Not Detectable
2	E. coli/100 ml @ 44.5°C for 24 hours		-	Absent	Not Detectable

B. ORGANOLEPTIC & PHYSICAL PARAMETERS :

Sl. No.	Test Parameters	Test Method	Unit	Results	Norms as per IS 10500 : 2012	
					AL(Max.)	PL(Max.)
3	pH at 25°C	APHA 23rd Edn, 4500 H ⁺ B	---	6.5	6.5-8.5	No relaxation
4	Total Dissolved Solids	APHA 23rd Edn, 2540-C	mg/L	54	500	2000

C. GENERAL PARAMETERS CONCERNING SUBSTANCES UNDESIRABLE :

5	Chloride (as Cl)	APHA 23rd Edn, 4500 Cl-B	mg/L	18.46	250	1000
6	Fluoride (as F)	APHA 23rd Edn, 4500-F-C	mg/L	<0.1 (DL:0.1)	1.0	1.5
7	Iron (as Fe)	APHA 23rd Edn, 3500- Fe B	mg/L	0.28	0.3	No relaxation
8	Nitrate (as NO ₃)	APHA 23rd Edn, 4500- NO ₃ B	mg/L	0.20	45	No relaxation
9	Sulphate (as SO ₄)	APHA 23rd Edn, 4500 SO ₄ -B	mg/L	13.7	200	400
10	Sulphide as (H ₂ S)	APHA 23rd Edn, 4500 S ² -D	mg/L	<0.05 (DL:0.05)	0.05	No relaxation
11	Total Hardness (as CaCO ₃)	APHA 23rd Edn, 2340 C	mg/L	14	200	600
12	Arsenic (as As)	APHA 23rd Edn, 3113 B	mg/L	<0.002 (DL:0.002)	0.01	0.05
13	Dissolved Oxygen	IS 3025 (Part 44)	mg/L	0.4	Not Specified	
14	Total Chromium (as Cr)	APHA 23rd Edn, 3111 D	mg/L	<0.005 (DL:0.005)	0.05	No relaxation
15	Total Suspended Solids	APHA 23rd Edn, 2540 D	mg/L	87	Not Specified	
16	Biochemical Oxygen Demand at 27°C for 3 days	IS 3025 (Part - 44) 1993	mg/L	22	Not Specified	
17	Chemical Oxygen Demand	APHA 23rd Edn, 5220 B	mg/L	92	Not Specified	

Note : 1. AL - Acceptable Limit. 2. PL - Permissible Limit. 3. DL - Detection Limit

As per IS 10500 Total Coliform should be Not Detectable/100ml, which is equivalent to <1 Cfu/100 ml as per IS: 1622.

Remarks : Bacteriologically : Satisfactory for the above tested parameters.

Chemically : Satisfactory for the above tested parameters.

Statement of Conformity is applied considering Decision Rule as per ISO Guide 98-4.

...END OF TEST REPORT...

For, N.D. International

 Sweta Mukherjee
 (Microbiologist)
 (Authorised Signatory)

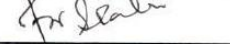

For, N.D. International

 K.P. De - CEO
 Authorised Signatory

- The test report shall not be reproduced, except in full, without written approval of the company.
- Results relate only to the parameters tested.
- The remaining sample after test will be retained for 15 days from the date of issue of certificate.

DH



N.D. INTERNATIONAL

GOVERNMENT REGISTERED

An ISO 9001:2015 Company Certificate : 20DQHH82



TEST REPORT

Certificate No.: W(D)-(NN)/23-24/0698

Dated: 12.03.2023

SAMPLE DRAWN BY US :

Page - 1 of 1

Name of Customer : M/s. Geosumukh Inframines Private Limited.
 Address : 76/A/27, Lal Bahadur Sastri Road, Konnagar, Hooghly, West Bengal, 712235.
 Description of Sample : Ground Water
 Collection Source : Mouza- Tarrui, Bolck- Dantan, GW- 03.
 Sampling Done by : Mr. A. Mondal & R. Mondal
 Environmental Condition : Temperature : 40°C, Humidity : 61%
 Sample Drawn on : 06.03.2023
 Sample Received on : 06.03.2023
 Analysis Started on : 06.03.2023
 Analysis Completed on : 12.03.2023
 Method of Sampling : IS-1622:1981, IS-17614(P-25):2022(Bact), IS-17614(P-5):2021(Chem),
 Mode of Sampling : Grab
 Sampling Plan:NDI/FM/52A

A. MICROBIOLOGICAL TEST FINDINGS :						
Sl. No.	Test Parameters	Test Method	Unit	Results	Norms as per IS 10500	
1	Total Coliform/100ml @ 37°C for 24 hours	IS 1622	Cfu	<1 (DL:1)	Not Detectable	
2	E. coli/100 ml @ 44.5°C for 24 hours		-	Absent	Not Detectable	
B. ORGANOLEPTIC & PHYSICAL PARAMETERS :						
Sl. No.	Test Parameters	Test Method	Unit	Results	Norms as per IS 10500 : 2012	
					AL(Max.)	PL(Max.)
3	pH at 25°C	APHA 23rd Edn, 4500 H ⁺ B	---	6.5	6.5-8.5	No relaxation
4	Total Dissolved Solids	APHA 23rd Edn, 2540-C	mg/L	144	500	2000
C. GENERAL PARAMETERS CONCERNING SUBSTANCES UNDESIRABLE :						
5	Chloride (as Cl)	APHA 23rd Edn, 4500 Cl-B	mg/L	9.71	250	1000
6	Fluoride (as F)	APHA 23rd Edn, 4500-F-C	mg/L	<0.1 (DL:0.1)	1.0	1.5
7	Iron (as Fe)	APHA 23rd Edn, 3500- Fe B	mg/L	0.14	0.3	No relaxation
8	Nitrate (as NO ₃)	APHA 23rd Edn, 4500- NO ₃ B	mg/L	0.40	45	No relaxation
9	Sulphate (as SO ₄)	APHA 23rd Edn, 4500 SO ₄ -B	mg/L	13.3	200	400
10	Sulphide as (H ₂ S)	APHA 23rd Edn, 4500 S ²⁻ -D	mg/L	<0.05 (DL:0.05)	0.05	No relaxation
11	Total Hardness (as CaCO ₃)	APHA 23rd Edn, 2340 C	mg/L	96	200	600
12	Arsenic (as As)	APHA 23rd Edn, 3113 B	mg/L	<0.002 (DL:0.002)	0.01	0.05
13	Dissolved Oxygen	IS 3025 (Part 44)	mg/L	1.0	Not Specified	
14	Total Chromium (as Cr)	APHA 23rd Edn, 3111 D	mg/L	<0.005 (DL:0.005)	0.05	No relaxation
15	Total Suspended Solids	APHA 23rd Edn, 2540 D	mg/L	30	Not Specified	
16	Biochemical Oxygen Demand at 27°C for 3 days	IS 3025 (Part - 44) 1993	mg/L	9	Not Specified	
17	Chemical Oxygen Demand	APHA 23rd Edn, 5220 B	mg/L	39	Not Specified	

Note : 1. AL - Acceptable Limit. 2. PL - Permissible Limit. 3. DL - Detection Limit

As per IS 10500 Total Coliform should be Not Detectable/100ml, which is equivalent to <1 Cfu/100 ml as per IS: 1622.

Remarks : Bacteriologically : Satisfactory for the above tested parameters.

Chemically : Satisfactory for the above tested parameters.

Statement of Conformity is applied considering Decision Rule as per ISO Guide 98-4.

...END OF TEST REPORT...

For, N.D. International

Sweta Mukherjee
(Microbiologist)
(Authorised Signatory)



For, N.D. International

K.P. De - CEO
Authorised Signatory

- The test report shall not be reproduced, except in full, without written approval of the company.
- Results relate only to the parameters tested.
- The remaining sample after test will be retained for 15 days from the date of issue of certificate.

DH



N.D. INTERNATIONAL

GOVERNMENT REGISTERED

An ISO 9001:2015 Company Certificate : 20DQHH82



TEST REPORT

Certificate No.: W(D)-(NN)/23-24/0703

Dated: 12.03.2023

SAMPLE DRAWN BY US :

Page - 1 of 1

Name of Customer : M/s. Geosumukh Inframines Private Limited.
 Address : 75/A/27, Lal Bahadur Sastri Road, Konnagar, Hooghly, West Bengal, 712235.
 Description of Sample : Ground Water
 Collection Source : Mouza- Rajnagar, Bolck- Dantan- 1, G- 4.
 Sampling Done by : Mr. A. Mondal & R. Mondal
 Environmental Condition : Temperature : 40°C, Humidity : 61%
 Sample Drawn on : 06.03.2023
 Sample Received on : 06.03.2023
 Analysis Started on : 06.03.2023
 Analysis Completed on : 12.03.2023
 Method of Sampling : IS-1622:1981, IS-17614(P-25):2022(Bact), IS-17614(P-5):2021(Chem),
 Mode of Sampling : Grab Sampling Plan:NDI/FM/52A

A. MICROBIOLOGICAL TEST FINDINGS :

Sl. No.	Test Parameters	Test Method	Unit	Results	Norms as per IS 10500
1	Total Coliform/100ml @ 37°C for 24 hours	IS 1622	Cfu	<1 (DL:1)	Not Detectable
2	E. coli/100 ml @ 44.5°C for 24 hours		-	Absent	Not Detectable

B. ORGANOLEPTIC & PHYSICAL PARAMETERS :

Sl. No.	Test Parameters	Test Method	Unit	Results	Norms as per IS 10500 : 2012	
					AL(Max.)	PL(Max.)
3	pH at 25°C	APHA 23rd Edn, 4500 H ⁺ B	---	6.5	6.5-8.5	No relaxation
4	Total Dissolved Solids	APHA 23rd Edn, 2540-C	mg/L	208	500	2000

C. GENERAL PARAMETERS CONCERNING SUBSTANCES UNDESIRABLE :

5	Chloride (as Cl)	APHA 23rd Edn, 4500 Cl-B	mg/L	38.85	250	1000
6	Fluoride (as F)	APHA 23rd Edn, 4500-F-C	mg/L	<0.1 (DL:0.1)	1.0	1.5
7	Iron (as Fe)	APHA 23rd Edn, 3500- Fe B	mg/L	0.13	0.3	No relaxation
8	Nitrate (as NO ₃)	APHA 23rd Edn, 4500- NO ₃ B	mg/L	0.30	45	No relaxation
9	Sulphate (as SO ₄)	APHA 23rd Edn, 4500 SO ₄ -B	mg/L	27.3	200	400
10	Sulphide as (H ₂ S)	APHA 23rd Edn, 4500 S ² -D	mg/L	<0.05 (DL:0.05)	0.05	No relaxation
11	Total Hardness (as CaCO ₃)	APHA 23rd Edn, 2340 C	mg/L	136	200	600
12	Arsenic (as As)	APHA 23rd Edn, 3113 B	mg/L	<0.002 (DL:0.002)	0.01	0.05
13	Dissolved Oxygen	IS 3025 (Part 44)	mg/L	1.4	Not Specified	
14	Total Chromium (as Cr)	APHA 23rd Edn, 3111 D	mg/L	<0.005 (DL:0.005)	0.05	No relaxation
15	Total Suspended Solids	APHA 23rd Edn, 2540 D	mg/L	18	Not Specified	
16	Biochemical Oxygen Demand at 27°C for 3 days	IS 3025 (Part - 44) 1993	mg/L	9	Not Specified	
17	Chemical Oxygen Demand	APHA 23rd Edn, 5220 B	mg/L	39	Not Specified	

Note : 1. AL - Acceptable Limit. 2. PL - Permissible Limit. 3. DL - Detection Limit

As per IS 10500 Total Coliform should be Not Detectable/100ml, which is equivalent to <1 Cfu/100 ml as per IS: 1622.

Remarks : Bacteriologically : Satisfactory for the above tested parameters.

Chemically : Satisfactory for the above tested parameters.

Statement of Conformity is applied considering Decision Rule as per ISO Guide 98-4.

...END OF TEST REPORT...

For, N.D. International

Sweta Mukherjee
(Microbiologist)
(Authorised Signatory)



For, N.D. International

K.P. De - CEO
Authorised Signatory

1. The test report shall not be reproduced, except in full, without written approval of the company.

2. Results relate only to the parameters tested.

3. The remaining sample after test will be retained for 15 days from the date of issue of certificate.

DH



N.D. INTERNATIONAL

GOVERNMENT REGISTERED

An ISO 9001:2015 Company Certificate : 20DQHH82



TEST REPORT

Certificate No.: W(D)-(NN)/23-24/0859

Dated: 15.04.2023

SAMPLE DRAWN BY US :

Page - 1 of 1

Name of Customer : M/s. Geosumukh Inframines Private Limited.
 Address : 75/A/27, Lal Bahadur Sastri Road, Konnagar, Hooghly, West Bengal, 712235.
 Description of Sample : Surface Water
 Collection Source : Mouza- Jhaipurpanchkanya, Boick- Nayagram, Subarnarekha River, SW- 01.
 Sampling Done by : Mr. A. Mondal & R. Mondal
 Environmental Condition : Temperature : 42°C, Humidity : 64%
 Sample Drawn on : 09.04.2023
 Sample Received on : 10.04.2023
 Analysis Started on : 10.04.2023
 Analysis Completed on : 15.04.2023

Method of Sampling : IS-1622:1981, IS-17614(P-25):2022(Bact), IS-17614(P-5):2021(Chem),
 Mode of Sampling : Grab Sampling Plan:NDI/FM/52A

A. MICROBIOLOGICAL TEST FINDINGS :

Sl. No.	Test Parameters	Test Method	Unit	Results	Norms as per IS 10500
1	Total Coliform/100ml @ 37°C for 24 hours	IS 1622	Cfu	<1 (DL:1)	Not Detectable
2	E. coli/100 ml @ 44.5°C for 24 hours		-	Absent	Not Detectable

B. ORGANOLEPTIC & PHYSICAL PARAMETERS :

Sl. No.	Test Parameters	Test Method	Unit	Results	Norms as per IS 10500 : 2012	
					AL(Max.)	PL(Max.)
3	pH at 25°C	APHA 23rd Edn, 4500 H ⁺ B	---	6.6	6.5-8.5	No relaxation
4	Total Dissolved Solids	APHA 23rd Edn, 2540-C	mg/L	90	500	2000

C. GENERAL PARAMETERS CONCERNING SUBSTANCES UNDESIRABLE :

5	Chloride (as Cl)	APHA 23rd Edn, 4500 Cl-B	mg/L	10.5	250	1000
6	Fluoride (as F)	APHA 23rd Edn, 4500-F-C	mg/L	<0.1 (DL:0.1)	1.0	1.5
7	Iron (as Fe)	APHA 23rd Edn, 3500- Fe B	mg/L	0.15	0.3	No relaxation
8	Nitrate (as NO ₃)	APHA 23rd Edn, 4500- NO ₃ B	mg/L	0.20	45	No relaxation
9	Sulphate (as SO ₄)	APHA 23rd Edn, 4500 SO ₄ -B	mg/L	<5 (DL:5)	200	400
10	Sulphide as (H ₂ S)	APHA 23rd Edn, 4500 S ²⁻ -D	mg/L	<0.05 (DL:0.05)	0.05	No relaxation
11	Total Hardness (as CaCO ₃)	APHA 23rd Edn, 2340 C	mg/L	55	200	600
12	Arsenic (as As)	APHA 23rd Edn, 3113 B	mg/L	<0.002 (DL:0.002)	0.01	0.05
13	Dissolved Oxygen	IS 3025 (Part 44)	mg/L	0.6	Not Specified	
14	Total Chromium (as Cr)	APHA 23rd Edn, 3111 D	mg/L	<0.005 (DL:0.005)	0.05	No relaxation
15	Total Suspended Solids	APHA 23rd Edn, 2540 D	mg/L	14	Not Specified	
16	Biochemical Oxygen Demand at 27°C for 3 days	IS 3025 (Part - 44) 1993	mg/L	13	Not Specified	
17	Chemical Oxygen Demand	APHA 23rd Edn, 5220 B	mg/L	50	Not Specified	

Note : 1. AL - Acceptable Limit. 2. PL - Permissible Limit. 3. DL - Detection Limit

As per IS 10500 Total Coliform should be Not Detectable/100ml, which is equivalent to <1 Cfu/100 ml as per IS: 1622.

Remarks : Bacteriologically : Satisfactory for the above tested parameters.

Chemically : Satisfactory for the above tested parameters.

Statement of Conformity is applied considering Decision Rule as per ISO Guide 98-4.

...END OF TEST REPORT...

For, N.D. International

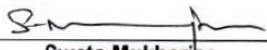
 Sweta Mukherjee
 (Microbiologist)
 (Authorised Signatory)



For, N.D. International

 K.P. De - CEO
 Authorised Signatory

1. The test report shall not be reproduced, except in full, without written approval of the company.

2. Results relate only to the parameters tested.

3. The remaining sample after test will be retained for 15 days from the date of issue of certificate.

DH



N.D. INTERNATIONAL

GOVERNMENT REGISTERED
An ISO 9001:2015 Company Certificate : 20DQHH82



TEST REPORT

Certificate No.: W(D)-(NN)/23-24/0865

Dated: 15.04.2023

SAMPLE DRAWN BY US :

Page - 1 of 1

Name of Customer : M/s. Geosumukh Inframines Private Limited.
 Address : 75/A/27, Lal Bahadur Sastri Road, Konnagar, Hooghly, West Bengal, 712235.
 Description of Sample : Surface Water
 Collection Source : Mouza- Hjalbani, Block- Nayagram, SW- 2.
 Sampling Done by : Mr. A. Mondal & R. Mondal
 Environmental Condition : Temperature : 42°C, Humidity : 64%
 Sample Drawn on : 09.04.2023
 Sample Received on : 10.04.2023
 Analysis Started on : 10.04.2023
 Analysis Completed on : 15.04.2023
 Method of Sampling : IS-1622:1981, IS-17614(P-25):2022(Bact), IS-17614(P-5):2021(Chem),
 Mode of Sampling : Grab Sampling Plan:NDI/FM/52A

A. MICROBIOLOGICAL TEST FINDINGS :						
Sl. No.	Test Parameters	Test Method	Unit	Results	Norms as per IS 10500	
1	Total Coliform/100ml @ 37°C for 24 hours	IS 1622	Cfu	<1 (DL:1)	Not Detectable	
2	E. coli/100 ml @ 44.5°C for 24 hours		-	Absent	Not Detectable	
B. ORGANOLEPTIC & PHYSICAL PARAMETERS :						
Sl. No.	Test Parameters	Test Method	Unit	Results	Norms as per IS 10500 : 2012	
					AL(Max.)	PL(Max.)
3	pH at 25°C	APHA 23rd Edn, 4500 H ⁺ B	---	6.6	6.5-8.5	No relaxation
4	Total Dissolved Solids	APHA 23rd Edn, 2540-C	mg/L	45	500	2000
C. GENERAL PARAMETERS CONCERNING SUBSTANCES UNDESIRABLE :						
5	Chloride (as Cl)	APHA 23rd Edn, 4500 Cl-B	mg/L	12.48	250	1000
6	Fluoride (as F)	APHA 23rd Edn, 4500-F-C	mg/L	<0.1 (DL:0.1)	1.0	1.5
7	Iron (as Fe)	APHA 23rd Edn, 3500- Fe B	mg/L	0.22	0.3	No relaxation
8	Nitrate (as NO ₃)	APHA 23rd Edn, 4500- NO ₃ B	mg/L	0.26	45	No relaxation
9	Sulphate (as SO ₄)	APHA 23rd Edn, 4500 SO ₄ -B	mg/L	14.8	200	400
10	Sulphide as (H ₂ S)	APHA 23rd Edn, 4500 S ² -D	mg/L	<0.05 (DL:0.05)	0.05	No relaxation
11	Total Hardness (as CaCO ₃)	APHA 23rd Edn, 2340 C	mg/L	20	200	600
12	Arsenic (as As)	APHA 23rd Edn, 3113 B	mg/L	<0.002 (DL:0.002)	0.01	0.05
13	Dissolved Oxygen	IS 3025 (Part 44)	mg/L	0.82	Not Specified	
14	Total Chromium (as Cr)	APHA 23rd Edn, 3111 D	mg/L	<0.005 (DL:0.005)	0.05	No relaxation
15	Total Suspended Solids	APHA 23rd Edn, 2540 D	mg/L	24	100 mg/L (max)	
16	Biochemical Oxygen Demand at 27°C for 3 days	IS 3025 (Part - 44) 1993	mg/L	15	30 mg/L (max)	
17	Chemical Oxygen Demand	APHA 23rd Edn, 5220 B	mg/L	52	250 mg/L (max)	

Note : 1. AL - Acceptable Limit. 2. PL - Permissible Limit. 3. DL - Detection Limit
 As per IS 10500 Total Coliform should be Not Detectable/100ml, which is equivalent to <1 Cfu/100 ml as per IS: 1622.

Remarks : Bacteriologically : Satisfactory for the above tested parameters.

Chemically : Satisfactory for the above tested parameters.

Statement of Conformity is applied considering Decision Rule as per ISO Guide 98-4.

...END OF TEST REPORT...

For, N.D. International

 Sweta Mukherjee
 (Microbiologist)
 (Authorised Signatory)



For, N.D. International

 K.P. De - CEO
 Authorised Signatory

- The test report shall not be reproduced, except in full, without written approval of the company.
- Results relate only to the parameters tested.
- The remaining sample after test will be retained for 15 days from the date of issue of certificate.

DH



N.D. INTERNATIONAL

GOVERNMENT REGISTERED
An ISO 9001:2015 Company Certificate : 20DQHH82



TEST REPORT

Certificate No.: W(D)-(NN)/23-24/01000

Dated: 13.05.2023

SAMPLE DRAWN BY US :

Page - 1 of 1

Name of Customer : M/s. Geosumukh Inframines Private Limited.
 Address : 75/A/27, Lal Bahadur Sastri Road, Konnagar, Hooghly, West Bengal, 712235.
 Description of Sample : Surface Water
 Collection Source : Mouza- Pachagerya, Bolck- Nayagram (Pond Water) SW- 03.
 Sampling Done by : Mr. A. Mondal & R. Mondal
 Environmental Condition : Temperature : 42°C, Humidity : 65%
 Sample Drawn on : 07.05.2023
 Sample Received on : 07.05.2023
 Analysis Started on : 07.05.2023
 Analysis Completed on : 13.05.2023
 Method of Sampling : IS-1622:1981, IS-17614(P-25):2022(Bact), IS-17614(P-5):2021(Chem),
 Mode of Sampling : Grab Sampling Plan:ND/FM/52A

A. MICROBIOLOGICAL TEST FINDINGS :

Sl. No.	Test Parameters	Test Method	Unit	Results	Norms as per IS 10500
1	Total Coliform/100ml @ 37°C for 24 hours	IS 1622	Cfu	<1 (DL:1)	Not Detectable
2	E. coli/100 ml @ 44.5°C for 24 hours		-	Absent	Not Detectable

B. ORGANOLEPTIC & PHYSICAL PARAMETERS :

Sl. No.	Test Parameters	Test Method	Unit	Results	Norms as per IS 10500 : 2012	
					AL(Max.)	PL(Max.)
3	pH at 25°C	APHA 23rd Edn, 4500 H ⁺ B	---	6.6	6.5-8.5	No relaxation
4	Total Dissolved Solids	APHA 23rd Edn, 2540-C	mg/L	122	500	2000

C. GENERAL PARAMETERS CONCERNING SUBSTANCES UNDESIRABLE :

5	Chloride (as Cl)	APHA 23rd Edn, 4500 Cl-B	mg/L	28.4	250	1000
6	Fluoride (as F)	APHA 23rd Edn, 4500-F-C	mg/L	<0.1 (DL:0.1)	1.0	1.5
7	Iron (as Fe)	APHA 23rd Edn, 3500- Fe B	mg/L	0.18	0.3	No relaxation
8	Nitrate (as NO ₃)	APHA 23rd Edn, 4500- NO ₃ B	mg/L	0.52	45	No relaxation
9	Sulphate (as SO ₄)	APHA 23rd Edn, 4500 SO ₄ -B	mg/L	16.2	200	400
10	Sulphide as (H ₂ S)	APHA 23rd Edn, 4500 S ²⁻ -D	mg/L	<0.05 (DL:0.05)	0.05	No relaxation
11	Total Hardness (as CaCO ₃)	APHA 23rd Edn, 2340 C	mg/L	70	200	600
12	Arsenic (as As)	APHA 23rd Edn, 3113 B	mg/L	<0.002 (DL:0.002)	0.01	0.05
13	Dissolved Oxygen	IS 3025 (Part 44)	mg/L	1.4	Not Specified	
14	Total Chromium (as Cr)	APHA 23rd Edn, 3111 D	mg/L	<0.005 (DL:0.005)	0.05	No relaxation
15	Total Suspended Solids	APHA 23rd Edn, 2540 D	mg/L	20	Not Specified	
16	Biochemical Oxygen Demand at 27°C for 3 days	IS 3025 (Part - 44) 1993	mg/L	12	Not Specified	
17	Chemical Oxygen Demand	APHA 23rd Edn, 5220 B	mg/L	42	Not Specified	

Note : 1. AL - Acceptable Limit. 2. PL - Permissible Limit. 3. DL - Detection Limit

As per IS 10500 Total Coliform should be Not Detectable/100ml, which is equivalent to <1 Cfu/100 ml as per IS: 1622.

Remarks : Bacteriologically : Satisfactory for the above tested parameters.

Chemically : Satisfactory for the above tested parameters.

Statement of Conformity is applied considering Decision Rule as per ISO Guide 98-4.

...END OF TEST REPORT...

For, N.D. International

Sweta Mukherjee
(Microbiologist)
(Authorised Signatory)



For, N.D. International

K.P. De - CEO
Authorised Signatory

1. The test report shall not be reproduced, except in full, without written approval of the company.
2. Results relate only to the parameters tested.
3. The remaining sample after test will be retained for 15 days from the date of issue of certificate.

DH



N.D. INTERNATIONAL

GOVERNMENT REGISTERED
An ISO 9001:2015 Company Certificate : 20DQHH82



TEST REPORT

Certificate No.: W(D)-(NN)/23-24/01003

Dated: 13.05.2023

SAMPLE DRAWN BY US :

Page - 1 of 1

Name of Customer : M/s. Geosumukh Inframines Private Limited.
 Address : 75/A/27, Lal Bahadur Sastri Road, Konnagar, Hooghly, West Bengal, 712235.
 Description of Sample : Surface Water
 Collection Source : Mouza- Tarrul, Bolck- Dantan (Pond Water) SW- 04.
 Sampling Done by : Mr. A. Mondal & R. Mondal
 Environmental Condition : Temperature : 42°C, Humidity : 65%
 Sample Drawn on : 07.05.2023
 Sample Received on : 07.05.2023
 Analysis Started on : 07.05.2023
 Analysis Completed on : 13.05.2023
 Method of Sampling : IS-1622:1981, IS-17614(P-25):2022(Bact), IS-17614(P-5):2021(Chem),
 Mode of Sampling : Grab Sampling Plan:NDI/FM/52A

A. MICROBIOLOGICAL TEST FINDINGS :

Sl. No.	Test Parameters	Test Method	Unit	Results	Norms as per IS 10500
1	Total Coliform/100ml @ 37°C for 24 hours	IS 1622	Cfu	<1 (DL:1)	Not Detectable
2	E. coli/100 ml @ 44.5°C for 24 hours		-	Absent	Not Detectable

B. ORGANOLEPTIC & PHYSICAL PARAMETERS :

Sl. No.	Test Parameters	Test Method	Unit	Results	Norms as per IS 10500 : 2012	
					AL(Max.)	PL(Max.)
3	pH at 25°C	APHA 23rd Edn, 4500 H ⁺ B	---	6.8	6.5-8.5	No relaxation
4	Total Dissolved Solids	APHA 23rd Edn, 2540-C	mg/L	130	500	2000

C. GENERAL PARAMETERS CONCERNING SUBSTANCES UNDESIRABLE :

5	Chloride (as Cl)	APHA 23rd Edn, 4500 Cl-B	mg/L	16.5	250	1000
6	Fluoride (as F)	APHA 23rd Edn, 4500-F-C	mg/L	<0.1 (DL:0.1)	1.0	1.5
7	Iron (as Fe)	APHA 23rd Edn, 3500- Fe B	mg/L	0.22	0.3	No relaxation
8	Nitrate (as NO ₃)	APHA 23rd Edn, 4500- NO ₃ B	mg/L	0.50	45	No relaxation
9	Sulphate (as SO ₄)	APHA 23rd Edn, 4500 SO ₄ -B	mg/L	18.2	200	400
10	Sulphide as (H ₂ S)	APHA 23rd Edn, 4500 S ² -D	mg/L	<0.05 (DL:0.05)	0.05	No relaxation
11	Total Hardness (as CaCO ₃)	APHA 23rd Edn, 2340 C	mg/L	78	200	600
12	Arsenic (as As)	APHA 23rd Edn, 3113 B	mg/L	<0.002 (DL:0.002)	0.01	0.05
13	Dissolved Oxygen	IS 3025 (Part 44)	mg/L	1.4	Not Specified	
14	Total Chromium (as Cr)	APHA 23rd Edn, 3111 D	mg/L	<0.005 (DL:0.005)	0.05	No relaxation
15	Total Suspended Solids	APHA 23rd Edn, 2540 D	mg/L	18	Not Specified	
16	Biochemical Oxygen Demand at 27°C for 3 days	IS 3025 (Part - 44) 1993	mg/L	11	Not Specified	
17	Chemical Oxygen Demand	APHA 23rd Edn, 5220 B	mg/L	40	Not Specified	

Note : 1. AL - Acceptable Limit. 2. PL - Permissible Limit. 3. DL - Detection Limit

As per IS 10500 Total Coliform should be Not Detectable/100ml, which is equivalent to <1 Cfu/100 ml as per IS: 1622.

Remarks : Bacteriologically : Satisfactory for the above tested parameters.

Chemically : Satisfactory for the above tested parameters.

Statement of Conformity is applied considering Decision Rule as per ISO Guide 98-4.

...END OF TEST REPORT...

For, N.D. International

Sweta Mukherjee
(Microbiologist)
(Authorised Signatory)



For, N.D. International

K.P. De - CEO
Authorised Signatory

1. The test report shall not be reproduced, except in full, without written approval of the company.

2. Results relate only to the parameters tested.

3. The remaining sample after test will be retained for 15 days from the date of issue of certificate.

DH



N.D. INTERNATIONAL

GOVERNMENT REGISTERED
An ISO 9001:2015 Company Certificate : 20DQHH82



TEST REPORT

Certificate No. W(M)/23-24/0458

Date: June 6, 2023

Name of Customer : M/s. Geosumukh Inframines Pvt. Ltd.
Address : 75/A/27, Lal Bhadur Sasti Road, Kannagar, Hooghly, West Bengal - 712235.
: Site Address : Mouja- Karakpur, Block-Dantan-1.
Description of Sample : Weather Monitoring
Sampling Locaton : M-2

Year	Month	Day	Hour	Wind Speed	Wind Direction	Ambient Temperature	Relative Humidity	Surface Pressure	Solar Radiation	Precipitation Rate	Cloud Cover
YYYY	MM	DD	HH	m/s	degree	oC	%	hPa	W/m2	mm/hr	10th
2023	01Mar2023	1	1	2.4	84.2	18.6	43.2	1015.0	0.0	0.0	2.4
2023	01Mar2023	1	2	2.6	124.2	18.8	46.4	1018.4	0.0	0.0	2.8
2023	01Mar2023	1	3	3.3	42.3	20.4	47.1	1017.8	0.0	0.0	6.2
2023	01Mar2023	1	4	4.1	77.8	22.8	48.5	1019.2	0.0	0.0	7.2
2023	01Mar2023	1	5	4.5	41.7	23.4	46.5	1019.8	0.0	0.0	2.6
2023	01Mar2023	1	6	5.6	49.8	26.8	56.8	1015.4	488.9	0.0	2.4
2023	01Mar2023	1	7	6.3	62.6	27.8	57.6	1016.5	488.7	0.0	2.8
2023	01Mar2023	1	8	6.6	60.8	28.0	56.2	1018.9	488.2	0.0	3.2
2023	01Mar2023	1	9	3.1	41.7	29.2	61.2	1021.2	524.2	0.0	2.8
2023	01Mar2023	1	10	2.7	49.8	29.6	52.6	1019.8	488.7	0.0	6.2
2023	01Mar2023	1	11	2.0	40.7	30.6	62.8	1018.9	488.2	0.0	7.2
2023	01Mar2023	1	12	2.4	84.2	30.8	62.4	1021.2	524.2	0.0	2.6
2023	01Mar2023	1	13	2.6	124.2	31.4	68.2	1021.6	488.2	0.0	2.4
2023	01Mar2023	1	14	3.3	42.3	32.8	63.8	1021.8	524.2	0.0	2.8
2023	01Mar2023	1	15	4.1	77.8	33.2	64.2	1012.5	488.9	0.0	3.2
2023	01Mar2023	1	16	4.5	41.7	32.6	65.0	1019.2	488.7	0.0	4.2
2023	01Mar2023	1	17	5.6	49.8	32.0	64.0	1018.4	488.2	0.0	1.8
2023	01Mar2023	1	18	6.3	62.6	31.2	62.3	1018.6	511.6	0.0	2.2
2023	01Mar2023	1	19	6.6	60.8	29.8	62.2	1017.9	0.0	0.0	0.0
2023	01Mar2023	1	20	6.5	87.0	29.2	61.2	1019.2	0.0	0.0	0.0
2023	01Mar2023	1	21	6.1	116.6	28.2	57.6	1015.2	0.0	0.0	2.4
2023	01Mar2023	1	22	5.8	108.8	27.1	54.2	1016.8	0.0	0.0	4.2
2023	01Mar2023	1	23	6.1	74.7	26.4	52.6	1017.6	0.0	0.0	3.2
2023	01Mar2023	1	24	5.8	67.7	26.0	57.5	1014.8	0.0	0.0	2.4
2023	02Mar2023	2	1	2.1	66.1	18.2	54.4	1012.2	0.0	0.0	5.4
2023	02Mar2023	2	2	2.6	40.7	18.8	55.2	1013.2	0.0	0.0	8.1
2023	02Mar2023	2	3	2.6	84.2	19.4	65.2	1016.2	0.0	0.0	9.4
2023	02Mar2023	2	4	2.4	124.2	20.4	48.8	1017.4	0.0	0.0	7.9
2023	02Mar2023	2	5	1.9	4.9	21.8	49.2	1016.8	325.8	0.0	8.9
2023	02Mar2023	2	6	2.4	17.3	22.0	54.3	1016.9	459.3	0.0	0.0
2023	02Mar2023	2	7	2.4	41.7	22.4	62.1	1015.8	452.3	0.0	7.4



For N.D. International

K.P. De - CEO
Authorised Signatory



N.D. INTERNATIONAL

GOVERNMENT REGISTERED

An ISO 9001:2015 Company Certificate : 20DQHH82



مركز الاعتمادات العالمي للاختصاصات
Emirates International Accreditation Centre
035-CB-QMS

TEST REPORT

Year	Month	Day	Hour	Wind Speed	Wind Direction	Ambient Temperature	Relative Humidity	Surface Pressure	Solar Radiation	Precipitation Rate	Cloud Cover
YYYY	MM	DD	HH	m/s	degree	oC	%	hPa	W/m2	mm/hr	10th
2023	02Mar2023	2	8	2.2	49.8	23.2	49.8	1017.2	524.2	0.0	8.4
2023	02Mar2023	2	9	3.4	40.7	24.6	52.0	1015.2	423.1	0.0	4.6
2023	02Mar2023	2	10	2.8	84.2	27.8	57.2	1014.8	580.2	0.0	2.8
2023	02Mar2023	2	11	2.4	67.7	28.2	60.2	1016.2	633.2	0.0	5.4
2023	02Mar2023	2	12	5.2	66.1	28.8	62.2	1014.8	654.3	0.0	4.9
2023	02Mar2023	2	13	6.0	40.7	29.2	63.3	1016.8	453.2	0.0	4.6
2023	02Mar2023	2	14	1.8	84.2	33.8	64.1	1017.8	488.5	0.0	2.8
2023	02Mar2023	2	15	3.8	124.2	33.2	64.3	1019.2	540.0	0.0	2.6
2023	02Mar2023	2	16	3.6	124.6	31.4	63.8	1014.2	623.3	0.0	2.0
2023	02Mar2023	2	17	5.2	88.4	30.2	60.2	1016.2	548.2	0.0	1.8
2023	02Mar2023	2	18	4.6	74.7	30.0	62.2	1014.8	0.0	0.0	1.6
2023	02Mar2023	2	19	4.3	67.7	29.8	61.2	1016.8	0.0	0.0	3.6
2023	02Mar2023	2	20	2.6	66.1	28.6	61.2	1017.8	0.0	0.0	2.8
2023	02Mar2023	2	21	3.2	40.7	27.6	67.0	1019.2	0.0	0.0	5.8
2023	02Mar2023	2	22	2.1	84.2	26.5	57.2	1014.2	0.0	0.0	4.9
2023	02Mar2023	2	23	4.2	124.2	26.0	56.2	1012.0	0.0	0.0	4.6
2023	02Mar2023	2	24	2.8	4.9	25.3	53.2	1015.4	0.0	0.0	3.2
2023	03Mar2023	3	1	6.2	17.3	18.6	55.2	1016.2	0.0	0.0	2.2
2023	03Mar2023	3	2	6.3	41.7	20.4	65.2	1015.4	0.0	0.0	2.0
2023	03Mar2023	3	3	5.6	49.8	20.4	48.8	1019.2	0.0	0.0	1.1
2023	03Mar2023	3	4	2.1	66.1	21.6	49.2	1021.2	0.0	0.0	1.4
2023	03Mar2023	3	5	2.6	40.7	22.0	54.3	1020.5	488.5	0.0	0.0
2023	03Mar2023	3	6	2.6	84.2	22.4	62.1	1016.8	562.2	0.0	4.8
2023	03Mar2023	3	7	2.4	124.2	24.0	49.8	1017.8	453.2	0.0	3.2
2023	03Mar2023	3	8	1.9	4.9	24.6	52.0	1019.2	654.2	0.0	2.8
2023	03Mar2023	3	9	2.4	17.3	26.8	57.2	1019.8	453.2	0.0	3.6
2023	03Mar2023	3	10	2.4	41.7	28.4	60.2	1015.4	488.5	0.0	2.8
2023	03Mar2023	3	11	2.2	49.8	30.2	62.2	1019.2	562.2	0.0	2.8
2023	03Mar2023	3	12	3.4	40.7	31.2	63.3	1018.9	453.2	0.0	0.0
2023	03Mar2023	3	13	2.8	84.2	32.2	64.1	1021.2	654.2	0.0	0.0
2023	03Mar2023	3	14	2.4	67.7	32.4	64.3	1019.8	488.5	0.0	2.8
2023	03Mar2023	3	15	5.2	66.1	31.4	63.8	1018.9	562.2	0.0	2.6
2023	03Mar2023	3	16	2.8	182.6	30.2	60.2	1021.2	453.2	0.0	3.6
2023	03Mar2023	3	17	3.6	128.9	30.0	62.2	1021.6	654.2	0.0	1.4
2023	03Mar2023	3	18	3.2	188.9	29.8	61.2	1020.4	0.0	0.0	0.0
2023	03Mar2023	3	19	4.6	189.2	28.6	61.2	1012.5	0.0	0.0	4.4
2023	03Mar2023	3	20	4.3	134.2	27.6	67.0	1019.2	0.0	0.0	3.2
2023	03Mar2023	3	21	2.6	198.2	26.5	57.2	1018.4	0.0	0.0	2.8
2023	03Mar2023	3	22	3.2	125.8	25.3	53.2	1018.6	0.0	0.0	3.6



For N.D. International

K.P. De - CEO

Authorised Signatory



N.D. INTERNATIONAL

GOVERNMENT REGISTERED

An ISO 9001:2015 Company Certificate : 20DQHH82



TEST REPORT

Year	Month	Day	Hour	Wind Speed	Wind Direction	Ambient Temperature	Relative Humidity	Surface Pressure	Solar Radiation	Precipitation Rate	Cloud Cover
YYYY	MM	DD	HH	m/s	degree	oC	%	hPa	W/m2	mm/hr	10th
2023	03Mar2023	3	23	4.4	164.8	23.2	48.2	1017.9	0.0	0.0	3.2
2023	03Mar2023	3	24	2.6	188.6	22.4	47.2	1020.3	0.0	0.0	0.0
2023	04Mar2023	4	1	4.2	88.6	18.8	55.2	1017.2	0.0	0.0	8.1
2023	04Mar2023	4	2	5.2	87.6	19.4	65.2	1015.2	0.0	0.0	9.4
2023	04Mar2023	4	3	4.8	92.6	20.4	48.8	1014.8	0.0	0.0	6.8
2023	04Mar2023	4	4	3.8	110.2	21.8	49.2	1016.2	0.0	0.0	8.2
2023	04Mar2023	4	5	3.6	65.8	22.0	54.3	1014.8	252.4	0.0	0.0
2023	04Mar2023	4	6	3.2	86.7	22.4	62.1	1016.8	423.1	0.0	0.0
2023	04Mar2023	4	7	4.6	75.6	23.2	49.8	1017.8	560.2	0.0	8.4
2023	04Mar2023	4	8	4.3	99.2	24.6	52.0	1019.2	633.2	0.0	0.0
2023	04Mar2023	4	9	2.6	48.5	26.8	57.2	1019.8	654.3	0.0	2.8
2023	04Mar2023	4	10	3.2	68.5	28.4	60.2	1015.4	453.2	0.0	5.8
2023	04Mar2023	4	11	4.4	72.8	30.2	62.2	1016.5	560.2	0.0	4.9
2023	04Mar2023	4	12	2.6	70.6	31.2	63.3	1018.9	633.2	0.0	4.6
2023	04Mar2023	4	13	3.6	84.6	32.2	64.1	1021.2	654.3	0.0	3.2
2023	04Mar2023	4	14	2.6	82.3	32.4	64.3	1019.8	453.2	0.0	2.2
2023	04Mar2023	4	15	4.2	124.2	31.4	63.8	1018.9	488.5	0.0	2.0
2023	04Mar2023	4	16	5.0	74.7	30.2	60.2	1021.2	288.4	0.0	1.1
2023	04Mar2023	4	17	3.6	67.7	30.0	62.2	1021.6	488.5	0.0	1.4
2023	04Mar2023	4	18	3.1	66.1	29.8	61.2	1021.8	288.4	0.0	0.0
2023	04Mar2023	4	19	2.7	40.7	28.6	61.2	1012.5	0.0	0.0	4.8
2023	04Mar2023	4	20	2.3	84.2	27.6	67.0	1019.2	0.0	0.0	3.2
2023	04Mar2023	4	21	2.8	40.7	26.5	57.2	1018.4	0.0	0.0	2.8
2023	04Mar2023	4	22	2.0	84.2	25.3	53.2	1018.6	0.0	0.0	3.6
2023	04Mar2023	4	23	2.4	110.2	24.8	43.2	1015.2	0.0	0.0	2.8
2023	04Mar2023	4	24	3.1	48.5	23.2	48.2	1017.9	0.0	0.0	2.8
2023	05Mar2023	1	2.3	74.7	18.4	43.2	1014.8	0.0	0.0	0.0	2.4
2023	05Mar2023	2	2.8	67.7	18.8	46.4	1016.8	0.0	0.0	0.0	5.4
2023	05Mar2023	3	2.0	66.1	19.6	47.1	1017.8	0.0	0.0	2.8	8.1
2023	05Mar2023	4	2.4	40.7	22.4	48.5	1019.2	0.0	0.0	2.6	9.4
2023	05Mar2023	5	5.1	84.2	23.4	46.5	1019.8	458.2	0.0	3.6	7.9
2023	05Mar2023	6	4.2	124.2	26.8	56.8	1015.4	524.2	0.0	5.2	8.9
2023	05Mar2023	7	5.0	74.7	27.8	57.6	1016.5	488.9	0.0	5.0	0.0
2023	05Mar2023	8	3.6	67.7	28.0	56.2	1018.9	488.7	0.0	5.4	7.4
2023	05Mar2023	9	3.1	66.1	29.2	61.2	1021.2	488.2	0.0	4.3	8.4
2023	05Mar2023	10	2.7	40.7	29.6	52.6	1019.8	511.6	0.0	6.2	4.6
2023	05Mar2023	11	2.3	84.2	30.6	62.8	1018.9	412.2	0.0	7.2	2.8
2023	05Mar2023	12	2.8	40.7	30.8	62.4	1021.2	488.7	0.0	2.6	5.4
2023	05Mar2023	13	2.0	84.2	31.4	68.2	1021.6	488.2	0.0	2.4	4.9



For N.D. International

K.P. De - CEO
Authorised Signatory



N.D. INTERNATIONAL

GOVERNMENT REGISTERED

An ISO 9001:2015 Company Certificate : 20DQHH82



TEST REPORT

Year	Month	Day	Hour	Wind Speed	Wind Direction	Ambient Temperature	Relative Humidity	Surface Pressure	Solar Radiation	Precipitation Rate	Cloud Cover
YYYY	MM	DD	HH	m/s	degree	oC	%	hPa	W/m2	mm/hr	10th
2023	05Mar2023	14	2.4	110.2	32.8	63.8	1021.8	511.6	0.0	2.8	4.6
2023	05Mar2023	15	2.6	65.8	33.2	64.2	1012.5	412.2	0.0	3.2	2.8
2023	05Mar2023	16	3.8	86.7	32.6	65.0	1019.2	488.7	0.0	4.2	2.6
2023	05Mar2023	17	4.1	254.6	32.0	64.0	1018.4	488.2	0.0	1.8	2.0
2023	05Mar2023	18	4.5	88.4	31.2	62.3	1018.6	0.0	0.0	2.2	1.8
2023	05Mar2023	19	4.8	158.6	29.8	62.2	1017.9	0.0	0.0	2.3	1.6
2023	05Mar2023	20	6.3	89.2	29.2	61.2	1019.2	0.0	0.0	2.4	3.6
2023	05Mar2023	21	6.6	88.4	27.6	57.6	1015.2	0.0	0.0	2.4	4.4
2023	05Mar2023	22	6.2	86.5	27.1	54.2	1016.8	0.0	0.0	4.2	3.2
2023	05Mar2023	23	4.8	88.4	26.4	52.6	1017.6	0.0	0.0	3.2	2.8
2023	05Mar2023	24	5.2	158.6	26.0	57.5	1014.8	0.0	0.0	2.4	2.4
2023	06Mar2023	1	3.2	89.2	18.2	39.2	1006.8	0.0	0.0	6.2	5.4
2023	06Mar2023	6	2	3.2	88.4	18.6	39.6	1019.8	0.0	0.0	4.8
2023	06Mar2023	6	3	4.6	86.5	19.2	43.2	1018.9	0.0	0.0	7.5
2023	06Mar2023	6	4	5.8	83.5	20.0	47.2	1021.2	0.0	0.0	4.8
2023	06Mar2023	6	5	6.2	54.3	21.6	49.2	1021.6	482.2	0.0	6.5
2023	06Mar2023	6	6	6.3	33.8	22.0	54.3	1021.8	452.0	0.0	7.2
2023	06Mar2023	6	7	4.8	24.9	22.4	62.1	1012.5	658.0	0.0	4.5
2023	06Mar2023	6	8	6.9	54.8	23.2	49.8	1019.2	452.2	0.0	5.2
2023	06Mar2023	6	9	6.4	52.6	24.6	52.0	1018.4	653.1	0.0	6.3
2023	06Mar2023	6	10	6.8	39.3	26.8	57.2	1018.6	456.8	0.0	6.7
2023	06Mar2023	6	11	3.2	56.8	28.4	60.2	1017.9	633.2	0.0	6.8
2023	06Mar2023	6	12	4.6	88.2	30.2	62.2	1019.2	654.3	0.0	4.9
2023	06Mar2023	6	13	5.8	74.7	31.2	63.3	1015.2	453.2	0.0	4.6
2023	06Mar2023	6	14	6.2	68.4	32.2	64.1	1016.8	488.5	0.0	2.8
2023	06Mar2023	6	15	6.3	73.7	32.4	64.3	1006.8	288.4	0.0	2.1
2023	06Mar2023	6	16	4.8	65.9	31.4	63.8	1003.2	355.2	0.0	2.0
2023	06Mar2023	6	17	6.9	66.1	30.2	60.2	1006.8	458.7	0.0	3.4
2023	06Mar2023	6	18	6.4	68.4	30.0	62.2	1006.4	0.0	0.0	1.4
2023	06Mar2023	6	19	6.8	49.8	29.8	61.2	1007.8	0.0	0.0	3.2
2023	06Mar2023	6	20	6.4	50.9	28.6	61.2	1006.8	0.0	0.0	4.8
2023	06Mar2023	6	21	5.6	66.4	27.6	67.0	1006.8	0.0	0.0	3.2
2023	06Mar2023	6	22	6.2	88.9	26.5	57.2	1008.2	0.0	0.0	2.8
2023	06Mar2023	6	23	5.7	104.2	25.3	53.2	1006.3	0.0	0.0	2.6
2023	06Mar2023	6	24	6.3	102.6	23.2	48.2	1007.2	0.0	0.0	4.8
2023	07Mar2023	7	1	4.8	66.2	18.4	43.2	1005.9	0.0	0.0	0.0
2023	07Mar2023	7	2	3.5	62.2	18.8	46.4	1005.8	0.0	0.0	0.0
2023	07Mar2023	7	3	8.2	54.1	19.6	47.1	1006.4	0.0	0.0	1.8
2023	07Mar2023	7	4	5.2	48.6	22.4	48.5	1006.2	0.0	0.0	2.6



For N.D. International

K.P. De - CEO

Authorised Signatory



N.D. INTERNATIONAL

GOVERNMENT REGISTERED

An ISO 9001:2015 Company Certificate : 20DQHH82



TEST REPORT

Year	Month	Day	Hour	Wind Speed	Wind Direction	Ambient Temperature	Relative Humidity	Surface Pressure	Solar Radiation	Precipitation Rate	Cloud Cover
YYYY	MM	DD	HH	m/s	degree	oC	%	hPa	W/m2	mm/hr	10th
2023	07Mar2023	7	5	6.0	47.0	23.4	46.5	1006.4	455.2	0.0	3.6
2023	07Mar2023	7	6	3.2	89.2	26.8	56.8	1006.8	483.2	0.0	4.8
2023	07Mar2023	7	7	3.2	88.4	27.8	57.6	1006.8	488.9	0.0	5.0
2023	07Mar2023	7	8	4.6	86.5	28.0	56.2	1006.4	488.7	0.0	2.4
2023	07Mar2023	7	9	5.8	83.5	29.2	61.2	1006.4	571.2	0.0	5.4
2023	07Mar2023	7	10	6.2	54.3	29.6	52.6	1006.4	511.6	0.0	8.1
2023	07Mar2023	7	11	6.3	33.8	30.6	62.8	1006.2	412.2	0.0	9.4
2023	07Mar2023	7	12	4.8	24.9	30.8	62.4	1007.2	510.2	0.0	7.9
2023	07Mar2023	7	13	6.9	54.8	31.4	68.2	1007.6	571.2	0.0	8.9
2023	07Mar2023	7	14	6.4	52.6	32.8	63.8	1007.4	511.6	0.0	0.0
2023	07Mar2023	7	15	6.8	39.3	33.2	64.2	1008.2	412.2	0.0	7.4
2023	07Mar2023	7	16	3.2	56.8	32.6	65.0	1009.2	510.2	0.0	8.4
2023	07Mar2023	7	17	4.6	88.2	32.0	64.0	1008.8	571.2	0.0	4.6
2023	07Mar2023	7	18	3.8	64.8	31.2	62.3	1007.8	511.6	0.0	2.1
2023	07Mar2023	7	19	3.6	56.8	29.8	62.2	1011.2	0.0	0.0	0.0
2023	07Mar2023	7	20	5.2	68.5	29.2	61.2	1012.6	0.0	0.0	0.0
2023	07Mar2023	7	21	4.4	64.7	27.6	57.6	1015.2	0.0	0.0	2.4
2023	07Mar2023	7	22	4.3	68.4	27.1	54.2	1016.8	0.0	0.0	4.2
2023	07Mar2023	7	23	2.6	98.2	26.4	52.6	1017.6	0.0	0.0	3.2
2023	07Mar2023	7	24	2.4	88.4	26.0	57.5	1014.8	0.0	0.0	2.4
2023	08Mar2023	8	1	2.1	64.9	18.2	54.4	1012.2	0.0	0.0	5.4
2023	08Mar2023	8	2	2.6	49.8	18.8	55.2	1013.2	0.0	0.0	8.1
2023	08Mar2023	8	3	2.6	53.5	19.4	65.2	1016.2	0.0	0.0	9.4
2023	08Mar2023	8	4	2.4	57.1	20.4	48.8	1017.4	0.0	0.0	7.9
2023	08Mar2023	8	5	1.9	55.1	21.8	49.2	1016.8	325.8	0.0	8.9
2023	08Mar2023	8	6	2.4	49.6	22.0	54.3	1016.9	459.3	0.0	0.0
2023	08Mar2023	8	7	2.4	43.2	22.4	62.1	1015.8	452.3	0.0	7.4
2023	08Mar2023	8	8	2.2	52.0	23.2	49.8	1017.2	524.2	0.0	8.4
2023	08Mar2023	8	9	3.4	82.7	24.6	52.0	1015.2	423.1	0.0	4.6
2023	08Mar2023	8	10	2.8	74.7	27.8	57.2	1014.8	580.2	0.0	2.8
2023	08Mar2023	8	11	2.4	67.7	28.2	60.2	1016.2	633.2	0.0	5.4
2023	08Mar2023	8	12	5.2	66.1	28.8	62.2	1014.8	654.3	0.0	4.9
2023	08Mar2023	8	13	6.0	40.7	29.2	63.3	1016.8	453.2	0.0	4.6
2023	08Mar2023	8	14	1.8	84.2	33.8	64.1	1017.8	488.5	0.0	2.8
2023	08Mar2023	8	15	3.8	124.2	33.2	64.3	1019.2	540.0	0.0	2.6
2023	08Mar2023	8	16	3.6	124.6	31.4	63.8	1014.2	623.3	0.0	2.0
2023	08Mar2023	8	17	5.2	88.4	30.2	60.2	1016.2	548.2	0.0	1.8
2023	08Mar2023	8	18	4.6	41.7	30.0	62.2	1014.8	0.0	0.0	1.6
2023	08Mar2023	8	19	4.3	49.8	29.8	61.2	1016.8	0.0	0.0	3.6



For N.D. International

K.P. De - CEO

Authorised Signatory



N.D. INTERNATIONAL

GOVERNMENT REGISTERED

An ISO 9001:2015 Company Certificate : 20DQHH82



TEST REPORT

Year	Month	Day	Hour	Wind Speed	Wind Direction	Ambient Temperature	Relative Humidity	Surface Pressure	Solar Radiation	Precipitation Rate	Cloud Cover
YYYY	MM	DD	HH	m/s	degree	oC	%	hPa	W/m2	mm/hr	10th
2023	08Mar2023	8	20	2.6	62.6	28.6	61.2	1017.8	0.0	0.0	4.4
2023	08Mar2023	8	21	3.2	60.8	27.6	67.0	1019.2	0.0	0.0	3.2
2023	08Mar2023	8	22	2.1	87.0	26.5	57.2	1014.2	0.0	0.0	2.8
2023	08Mar2023	8	23	2.8	116.6	25.3	53.2	1015.4	0.0	0.0	2.4
2023	08Mar2023	8	24	2.4	108.8	23.2	48.2	1016.5	0.0	0.0	5.4
2023	09Mar2023	9	1	5.2	102.0	18.8	55.2	1017.2	0.0	0.0	8.1
2023	09Mar2023	9	2	6.0	87.6	19.4	65.2	1015.2	0.0	0.0	9.4
2023	09Mar2023	9	3	4.8	92.6	20.4	48.8	1014.8	0.0	0.0	7.9
2023	09Mar2023	9	4	3.8	110.2	21.8	49.2	1016.2	0.0	0.0	8.9
2023	09Mar2023	9	5	3.6	65.8	22.0	54.3	1014.8	452.2	0.0	0.0
2023	09Mar2023	9	6	5.2	86.7	22.4	62.1	1016.8	521.3	0.0	7.4
2023	09Mar2023	9	7	4.6	75.6	23.2	49.8	1017.8	482.6	0.0	8.4
2023	09Mar2023	9	8	4.3	99.2	24.6	52.0	1019.2	423.1	0.0	4.6
2023	09Mar2023	9	9	2.6	48.5	26.8	57.2	1019.8	560.2	0.0	2.8
2023	09Mar2023	9	10	3.2	68.5	28.4	60.2	1015.4	633.2	0.0	5.8
2023	09Mar2023	9	11	2.1	72.8	30.2	62.2	1016.5	654.3	0.0	4.9
2023	09Mar2023	9	12	2.6	70.6	31.2	63.3	1018.9	453.2	0.0	4.6
2023	09Mar2023	9	13	3.2	188.4	32.2	64.1	1021.2	488.5	0.0	3.8
2023	09Mar2023	9	14	3.4	88.6	32.4	64.3	1019.8	652.2	0.0	2.2
2023	09Mar2023	9	15	4.4	87.6	31.4	63.8	1018.9	485.6	0.0	2.0
2023	09Mar2023	9	16	4.2	92.6	30.2	60.2	1021.2	542.2	0.0	2.6
2023	09Mar2023	9	17	3.6	110.2	30.0	62.2	1021.6	522.6	0.0	2.4
2023	09Mar2023	9	18	5.6	65.8	29.8	61.2	1021.8	0.0	0.0	2.8
2023	09Mar2023	9	19	6.5	86.7	28.6	61.2	1012.5	0.0	0.0	4.8
2023	09Mar2023	9	20	4.6	75.6	27.6	67.0	1019.2	0.0	0.0	3.2
2023	09Mar2023	9	21	3.2	99.2	26.5	57.2	1018.4	0.0	0.0	2.8
2023	09Mar2023	9	22	2.8	110.2	25.3	53.2	1018.6	0.0	0.0	0.0
2023	09Mar2023	9	23	2.6	65.8	23.2	48.2	1017.9	0.0	0.0	2.8
2023	09Mar2023	9	24	5.6	86.7	18.4	42.4	1019.2	0.0	0.0	2.4
2023	10Mar2023	10	1	3.5	75.6	18.4	43.2	1014.8	0.0	0.0	5.4
2023	10Mar2023	10	2	5.3	67.7	18.8	46.4	1016.8	0.0	0.0	8.1
2023	10Mar2023	10	3	5.6	66.1	19.6	47.1	1017.8	0.0	0.0	9.4
2023	10Mar2023	10	4	5.2	40.7	22.4	48.5	1019.2	0.0	0.0	7.9
2023	10Mar2023	10	5	5.1	84.2	23.4	46.5	1019.8	0.0	0.0	8.9
2023	10Mar2023	10	6	4.9	124.2	26.8	56.8	1015.4	524.2	0.0	0.0
2023	10Mar2023	10	7	5.0	4.9	27.8	57.6	1016.5	488.9	0.0	7.4
2023	10Mar2023	10	8	3.7	17.3	28.0	56.2	1018.9	488.7	0.0	8.4
2023	10Mar2023	10	9	3.1	41.7	29.2	61.2	1021.2	488.2	0.0	4.6
2023	10Mar2023	10	10	2.7	49.8	29.6	52.6	1019.8	524.2	0.0	6.2



For N.D. International

K.P. De - CEO

Authorised Signatory



N.D. INTERNATIONAL

GOVERNMENT REGISTERED

An ISO 9001:2015 Company Certificate : 20DQHH82



TEST REPORT

Year	Month	Day	Hour	Wind Speed	Wind Direction	Ambient Temperature	Relative Humidity	Surface Pressure	Solar Radiation	Precipitation Rate	Cloud Cover
YYYY	MM	DD	HH	m/s	degree	oC	%	hPa	W/m2	mm/hr	10th
2023	10Mar2023	10	11	2.3	40.7	30.6	62.8	1018.9	488.9	0.0	7.2
2023	10Mar2023	10	12	2.0	84.2	30.8	62.4	1021.2	488.7	0.0	2.6
2023	10Mar2023	10	13	2.0	124.2	31.4	68.2	1021.6	488.2	0.0	2.4
2023	10Mar2023	10	14	2.4	4.9	32.8	63.8	1021.8	524.2	0.0	2.8
2023	10Mar2023	10	15	2.6	17.3	33.2	64.2	1012.5	488.9	0.0	3.2
2023	10Mar2023	10	16	3.3	41.7	32.6	65.0	1019.2	488.7	0.0	4.2
2023	10Mar2023	10	17	4.1	49.8	32.0	64.0	1018.4	488.2	0.0	1.8
2023	10Mar2023	10	18	4.5	62.6	31.2	62.3	1018.6	511.6	0.0	2.4
2023	10Mar2023	10	19	5.6	60.8	29.8	62.2	1017.9	412.2	0.0	5.4
2023	10Mar2023	10	20	6.3	87.0	29.2	61.2	1019.2	0.0	0.0	8.1
2023	10Mar2023	10	21	6.6	116.6	27.6	57.6	1015.2	0.0	0.0	9.4
2023	10Mar2023	10	22	6.5	108.8	27.1	54.2	1016.8	0.0	0.0	7.9
2023	10Mar2023	10	23	6.1	88.6	26.4	52.6	1017.6	0.0	0.0	8.9
2023	10Mar2023	10	24	5.8	87.6	26.0	57.5	1014.8	0.0	0.0	0.0
2023	11Mar2023	11	1	5.2	92.6	18.8	55.2	1017.2	0.0	0.0	7.4
2023	11Mar2023	11	2	2.1	110.2	19.4	65.2	1015.2	0.0	0.0	8.4
2023	11Mar2023	11	3	2.6	92.6	20.4	48.8	1014.8	0.0	0.0	4.6
2023	11Mar2023	11	4	3.6	110.2	21.8	49.2	1016.2	0.0	0.0	4.6
2023	11Mar2023	11	5	2.4	65.8	22.0	54.3	1014.8	480.6	0.0	0.0
2023	11Mar2023	11	6	4.6	86.7	22.4	62.1	1016.8	633.2	0.0	2.8
2023	11Mar2023	11	7	4.6	75.6	23.2	49.8	1017.8	568.4	0.0	2.0
2023	11Mar2023	11	8	3.8	99.2	24.6	52.0	1019.2	453.2	0.0	2.4
2023	11Mar2023	11	9	4.2	48.5	26.8	57.2	1019.8	488.5	0.0	5.4
2023	11Mar2023	11	10	4.6	140.6	28.4	60.2	1015.4	633.2	0.0	8.1
2023	11Mar2023	11	11	3.6	72.8	30.2	62.2	1016.5	488.5	0.0	9.4
2023	11Mar2023	11	12	5.2	70.6	31.2	63.3	1018.9	633.2	0.0	7.9
2023	11Mar2023	11	13	4.6	84.6	32.2	64.1	1021.2	568.4	0.0	8.9
2023	11Mar2023	11	14	4.8	82.3	32.4	64.3	1019.8	453.2	0.0	0.0
2023	11Mar2023	11	15	4.3	90.2	31.4	63.8	1018.4	488.5	0.0	7.4
2023	11Mar2023	11	16	3.2	188.4	30.2	60.2	1018.6	0.0	0.0	8.4
2023	11Mar2023	11	17	3.4	88.6	30.0	62.2	1017.9	0.0	0.0	4.6
2023	11Mar2023	11	18	4.4	87.6	29.8	61.2	1019.2	0.0	0.0	3.2
2023	11Mar2023	11	19	4.2	92.6	28.6	61.2	1014.8	0.0	0.0	4.8
2023	11Mar2023	11	20	3.6	110.2	27.6	67.0	1017.2	0.0	0.0	4.4
2023	11Mar2023	11	21	5.6	65.8	26.5	57.2	1015.2	0.0	0.0	3.2
2023	11Mar2023	11	22	6.5	86.7	25.3	53.2	1014.8	0.0	0.0	4.8
2023	11Mar2023	11	23	4.6	75.6	23.2	48.2	1016.2	0.0	0.0	3.2
2023	11Mar2023	11	24	3.2	99.2	18.4	42.4	1014.8	0.0	0.0	0.0
2023	12Mar2023	12	1	2.8	110.2	18.6	54.4	1016.8	0.0	0.0	6.4



For N.D. International

K.P. De - CEO

Authorised Signatory



N.D. INTERNATIONAL

GOVERNMENT REGISTERED

An ISO 9001:2015 Company Certificate : 20DQHH82



TEST REPORT

Year	Month	Day	Hour	Wind Speed	Wind Direction	Ambient Temperature	Relative Humidity	Surface Pressure	Solar Radiation	Precipitation Rate	Cloud Cover
YYYY	MM	DD	HH	m/s	degree	oC	%	hPa	W/m2	mm/hr	10th
2023	12Mar2023	12	2	2.6	65.8	18.8	55.2	1017.8	0.0	0.0	8.1
2023	12Mar2023	12	3	5.6	86.7	19.4	65.2	1019.2	0.0	0.0	9.4
2023	12Mar2023	12	4	3.5	75.6	20.4	48.8	1019.8	0.0	0.0	7.6
2023	12Mar2023	12	5	6.4	62.6	21.8	49.2	1015.4	488.3	0.0	8.8
2023	12Mar2023	12	6	6.5	60.8	22.0	54.3	1016.5	682.6	0.0	7.2
2023	12Mar2023	12	7	5.5	87.0	22.4	62.1	1018.9	633.2	0.0	4.8
2023	12Mar2023	12	8	4.6	116.6	23.2	49.8	1021.2	652.3	0.0	6.5
2023	12Mar2023	12	9	4.3	108.8	24.6	52.0	1019.2	453.2	0.0	5.2
2023	12Mar2023	12	10	4.8	88.6	26.8	57.2	1019.8	682.6	0.0	2.8
2023	12Mar2023	12	11	6.5	87.6	28.4	60.2	1015.4	453.2	0.0	6.4
2023	12Mar2023	12	12	4.6	92.6	30.2	62.2	1016.5	682.6	0.0	4.9
2023	12Mar2023	12	13	5.8	110.2	31.2	63.3	1018.9	633.2	0.0	4.6
2023	12Mar2023	12	14	6.2	92.6	32.2	64.1	1021.2	652.3	0.0	3.2
2023	12Mar2023	12	15	6.3	110.2	32.4	64.3	1019.8	453.2	0.0	2.1
2023	12Mar2023	12	16	4.8	65.8	31.4	63.8	1018.9	452.2	0.0	2.0
2023	12Mar2023	12	17	6.9	66.1	30.2	60.2	1021.2	463.1	0.0	2.2
2023	12Mar2023	12	18	6.4	68.4	30.0	62.2	1021.6	0.0	0.0	1.4
2023	12Mar2023	12	19	6.8	49.8	29.8	61.2	1021.8	0.0	0.0	4.8
2023	12Mar2023	12	20	6.4	50.9	28.6	61.2	1012.5	0.0	0.0	4.4
2023	12Mar2023	12	21	5.6	66.4	27.6	67.0	1019.2	0.0	0.0	3.2
2023	12Mar2023	12	22	6.2	124.5	26.5	57.2	1018.4	0.0	0.0	4.8
2023	12Mar2023	12	23	5.7	104.2	25.3	53.2	1018.6	0.0	0.0	3.2
2023	12Mar2023	12	24	6.3	102.6	23.2	48.2	1019.2	0.0	0.0	0.0
2023	13Mar2023	13	1	4.8	130.2	18.8	55.2	1017.2	0.0	0.0	6.4
2023	13Mar2023	13	2	5.8	222.5	19.4	65.2	1015.2	0.0	0.0	8.1
2023	13Mar2023	13	3	6.2	125.8	20.4	48.8	1014.8	0.0	0.0	9.4
2023	13Mar2023	13	4	6.2	164.8	21.8	49.2	1016.2	0.0	0.0	7.6
2023	13Mar2023	13	5	6.6	188.6	22.0	54.3	1014.8	386.5	0.0	8.8
2023	13Mar2023	13	6	5.6	232.6	22.4	62.1	1016.8	458.2	0.0	7.2
2023	13Mar2023	13	7	6.1	245.2	23.2	49.8	1017.8	584.3	0.0	7.8
2023	13Mar2023	13	8	4.8	215.1	24.6	52.0	1019.2	654.2	0.0	3.6
2023	13Mar2023	13	9	3.5	258.2	26.8	57.2	1019.8	560.2	0.0	2.8
2023	13Mar2023	13	10	2.2	254.6	28.4	60.2	1015.4	633.2	0.0	5.8
2023	13Mar2023	13	11	3.2	88.4	30.2	62.2	1019.2	562.2	0.0	4.8
2023	13Mar2023	13	12	4.2	158.6	31.2	63.3	1018.9	453.2	0.0	4.6
2023	13Mar2023	13	13	2.5	188.7	32.2	64.1	1021.2	488.5	0.0	3.6
2023	13Mar2023	13	14	3.0	166.5	32.4	64.3	1019.8	439.2	0.0	2.2
2023	13Mar2023	13	15	4.2	177.5	31.4	63.8	1018.9	453.2	0.0	2.0
2023	13Mar2023	13	16	1.6	152.5	30.2	60.2	1021.2	457.8	0.0	2.2



For N.D. International

K.P. De - CEO

Authorised Signatory



N.D. INTERNATIONAL

GOVERNMENT REGISTERED

An ISO 9001:2015 Company Certificate : 20DQHH82



TEST REPORT

Year	Month	Day	Hour	Wind Speed	Wind Direction	Ambient Temperature	Relative Humidity	Surface Pressure	Solar Radiation	Precipitation Rate	Cloud Cover
YYYY	MM	DD	HH	m/s	degree	oC	%	hPa	W/m2	mm/hr	10th
2023	13Mar2023	13	17	4.2	146.8	30.0	62.2	1021.6	574.6	0.0	1.4
2023	13Mar2023	13	18	2.0	158.6	29.8	61.2	1020.4	0.0	0.0	0.0
2023	13Mar2023	13	19	4.5	165.2	28.6	61.2	1012.5	0.0	0.0	4.8
2023	13Mar2023	13	20	4.1	205.3	27.6	67.0	1019.2	0.0	0.0	3.2
2023	13Mar2023	13	21	3.2	201.6	26.5	57.2	1018.4	0.0	0.0	2.8
2023	13Mar2023	13	22	3.2	128.9	25.3	53.2	1018.6	0.0	0.0	3.6
2023	13Mar2023	13	23	4.8	188.9	23.2	48.2	1017.9	0.0	0.0	3.6
2023	13Mar2023	13	24	6.2	202.6	18.4	42.4	1021.2	0.0	0.0	0.0
2023	14Mar2023	14	1	6.2	232.6	18.6	55.2	1016.2	0.0	0.0	8.1
2023	14Mar2023	14	2	6.3	188.2	20.4	65.2	1015.4	0.0	0.0	9.4
2023	14Mar2023	14	3	5.6	254.3	20.4	48.8	1019.2	0.0	0.0	6.8
2023	14Mar2023	14	4	6.1	258.2	21.6	49.2	1021.2	0.0	0.0	8.2
2023	14Mar2023	14	5	4.8	254.6	22.0	54.3	1020.5	654.2	0.0	4.2
2023	14Mar2023	14	6	3.5	188.2	22.4	62.1	1016.8	560.2	0.0	2.6
2023	14Mar2023	14	7	4.6	158.6	24.0	49.8	1017.8	633.2	0.0	7.8
2023	14Mar2023	14	8	4.8	168.4	24.6	52.0	1019.2	562.2	0.0	4.3
2023	14Mar2023	14	9	3.5	166.5	26.8	57.2	1019.8	453.2	0.0	2.8
2023	14Mar2023	14	10	4.6	177.5	28.4	60.2	1015.4	488.5	0.0	5.8
2023	14Mar2023	14	11	3.2	188.4	30.2	62.2	1019.2	562.2	0.0	4.8
2023	14Mar2023	14	12	3.4	88.6	31.2	63.3	1018.9	453.2	0.0	4.6
2023	14Mar2023	14	13	4.4	87.6	32.2	64.1	1021.2	654.2	0.0	2.8
2023	14Mar2023	14	14	4.2	92.6	32.4	64.3	1019.8	560.2	0.0	2.2
2023	14Mar2023	14	15	3.6	110.2	31.4	63.8	1018.9	633.2	0.0	2.0
2023	14Mar2023	14	16	5.6	65.8	30.2	60.2	1021.2	562.2	0.0	2.2
2023	14Mar2023	14	17	6.5	86.7	30.0	62.2	1021.6	453.2	0.0	1.4
2023	14Mar2023	14	18	4.6	75.6	29.8	61.2	1020.4	0.0	0.0	0.0
2023	14Mar2023	14	19	3.2	99.2	28.6	61.2	1012.5	0.0	0.0	4.4
2023	14Mar2023	14	20	2.8	110.2	27.6	67.0	1019.2	0.0	0.0	3.2



For N.D. International

 K.P. De - CEO
 Authorised Signatory



N.D. INTERNATIONAL

GOVERNMENT REGISTERED

An ISO 9001:2015 Company Certificate : 20DQHH82



TEST REPORT

Year	Month	Day	Hour	Wind Speed	Wind Direction	Ambient Temperature	Relative Humidity	Surface Pressure	Solar Radiation	Precipitation Rate	Cloud Cover
YYYY	MM	DD	HH	m/s	degree	oC	%	hPa	W/m2	mm/hr	10th
2023	14Mar2023	14	21	2.6	65.8	26.5	57.2	1018.4	0.0	0.0	2.8
2023	14Mar2023	14	22	5.6	86.7	25.3	53.2	1018.6	0.0	0.0	3.6
2023	14Mar2023	14	23	3.5	75.6	23.2	48.2	1017.9	0.0	0.0	3.2
2023	14Mar2023	14	24	2.6	188.6	22.4	47.2	1020.3	0.0	0.0	4.8
2023	15Mar2023	15	1	4.2	88.6	18.8	55.2	1017.2	0.0	0.0	4.4
2023	15Mar2023	15	2	5.2	87.6	19.4	65.2	1015.2	0.0	0.0	3.2
2023	15Mar2023	15	3	4.8	92.6	20.4	48.8	1014.8	0.0	0.0	4.8
2023	15Mar2023	15	4	3.8	110.2	21.8	49.2	1016.2	0.0	0.0	3.2
2023	15Mar2023	15	5	3.6	65.8	22.0	54.3	1014.8	252.4	0.0	0.0
2023	15Mar2023	15	6	3.2	86.7	22.4	62.1	1016.8	423.1	0.0	6.4
2023	15Mar2023	15	7	4.6	75.6	23.2	49.8	1017.8	560.2	0.0	8.1
2023	15Mar2023	15	8	4.3	99.2	24.6	52.0	1019.2	633.2	0.0	9.4
2023	15Mar2023	15	9	2.6	48.5	26.8	57.2	1019.8	654.3	0.0	7.6
2023	15Mar2023	15	10	3.2	68.5	28.4	60.2	1015.4	453.2	0.0	8.8
2023	15Mar2023	15	11	4.4	72.8	30.2	62.2	1016.5	560.2	0.0	7.2
2023	15Mar2023	15	12	2.6	70.6	31.2	63.3	1018.9	633.2	0.0	4.6
2023	15Mar2023	15	13	3.6	84.6	32.2	64.1	1021.2	654.3	0.0	3.2
2023	15Mar2023	15	14	2.6	82.3	32.4	64.3	1019.8	453.2	0.0	2.2
2023	15Mar2023	15	15	4.6	90.2	31.4	63.8	1018.9	488.5	0.0	2.0
2023	15Mar2023	15	16	4.6	87.6	30.2	60.2	1021.2	288.4	0.0	4.8
2023	15Mar2023	15	17	3.8	92.6	30.0	62.2	1021.6	488.5	0.0	4.4
2023	15Mar2023	15	18	4.2	110.2	29.8	61.2	1021.8	288.4	0.0	3.2
2023	15Mar2023	15	19	2.6	65.8	28.6	61.2	1012.5	0.0	0.0	4.8
2023	15Mar2023	15	20	3.6	86.7	27.6	67.0	1019.2	0.0	0.0	3.2
2023	15Mar2023	15	21	5.0	75.6	26.5	57.2	1018.4	0.0	0.0	0.0
2023	15Mar2023	15	22	3.6	99.2	25.3	53.2	1018.6	0.0	0.0	6.4
2023	15Mar2023	15	23	3.1	48.5	23.2	48.2	1017.9	0.0	0.0	8.1
2023	15Mar2023	15	24	2.7	68.5	18.4	42.4	1019.2	0.0	0.0	9.4



For N.D. International

K.P. De

K.P. De -CEO

Authorised Signatory



N.D. INTERNATIONAL

GOVERNMENT REGISTERED

An ISO 9001:2015 Company Certificate : 20DQHH82



TEST REPORT

Certificate No. W(M)/23-24/0458

Date: June 6, 2023

Name of Customer : M/s. Geosumukh Inframines Pvt. Ltd.
 Address : 75/A/27, Lal Bhadur Sasti Road, Kannagar, Hooghly, West Bengal - 712235.
 : Site Address : Mouja- Karakpur, Block-Dantan-1.
 Description of Sample : Weather Monitoring
 Sampling Locaton : M-2

Year	Month	Day	Hour	Wind Speed	Wind Direction	Ambient Temperature	Relative Humidity	Surface Pressure	Solar Radiation	Precipitation Rate	Cloud Cover
YYYY	MM	DD	HH	m/s	degree	oC	%	hPa	W/m2	mm/hr	10th
2023	16-03-2023	1	1	3.2	89.2	18.2	39.2	1006.8	0.0	0.0	6.2
2023	16-03-2023	1	2	5.2	88.4	18.6	39.6	1003.2	0.0	0.0	4.8
2023	16-03-2023	1	3	4.6	86.5	19.2	43.2	1006.8	0.0	0.0	7.5
2023	16-03-2023	1	4	5.2	83.5	20.0	47.2	1006.4	0.0	0.0	4.8
2023	16-03-2023	1	5	4.8	54.3	21.8	49.2	1007.8	352.0	0.0	6.5
2023	16-03-2023	1	6	4.8	33.8	22.0	54.3	1006.8	452.0	0.0	7.2
2023	16-03-2023	1	7	5.1	24.9	22.4	62.1	1006.8	658.0	0.0	4.5
2023	16-03-2023	1	8	3.3	54.8	23.2	49.8	1008.2	452.2	0.0	5.2
2023	16-03-2023	1	9	3.7	52.6	24.6	52.0	1006.3	653.1	0.0	6.3
2023	16-03-2023	1	10	3.2	39.3	26.8	57.2	1007.2	456.8	0.0	6.7
2023	16-03-2023	1	11	3.2	56.8	28.4	60.2	1006.3	633.2	0.0	6.8
2023	16-03-2023	1	12	4.6	88.2	30.2	62.2	1006.8	654.3	0.0	4.9
2023	16-03-2023	1	13	5.8	74.7	31.2	63.3	1004.6	453.2	0.0	4.6
2023	16-03-2023	1	14	6.2	68.4	32.2	64.1	1006.9	488.5	0.0	2.8
2023	16-03-2023	1	15	6.3	73.7	32.4	64.3	1006.8	288.4	0.0	2.1
2023	16-03-2023	1	16	4.8	65.9	31.4	63.8	1003.2	355.2	0.0	2.0
2023	16-03-2023	1	17	6.9	66.1	30.2	60.2	1006.8	458.7	0.0	3.4
2023	16-03-2023	1	18	6.4	68.4	30.0	62.2	1006.4	0.0	0.0	1.4
2023	16-03-2023	1	19	6.8	49.8	29.8	61.2	1007.8	0.0	0.0	3.2
2023	16-03-2023	1	20	6.4	50.9	28.6	61.2	1006.8	0.0	0.0	4.8
2023	16-03-2023	1	21	5.6	66.4	27.6	67.0	1006.8	0.0	0.0	3.2
2023	16-03-2023	1	22	6.2	88.9	26.5	57.2	1008.2	0.0	0.0	2.8
2023	16-03-2023	1	23	5.7	104.2	25.3	53.2	1006.3	0.0	0.0	2.6
2023	16-03-2023	1	24	6.3	102.6	23.2	48.2	1007.2	0.0	0.0	4.8
2023	17-03-2023	2	1	4.8	66.2	18.4	43.2	1005.9	0.0	0.0	0.0
2023	17-03-2023	2	2	3.5	62.2	18.8	46.4	1005.8	0.0	0.0	0.0
2023	17-03-2023	2	3	8.2	54.1	19.6	47.1	1006.4	0.0	0.0	1.8
2023	17-03-2023	2	4	5.2	48.6	22.4	48.5	1006.2	0.0	0.0	2.6
2023	17-03-2023	2	5	6.0	47.0	23.4	46.5	1006.4	458.2	0.0	3.6
2023	17-03-2023	2	6	4.8	73.7	26.8	56.8	1006.8	524.2	0.0	4.8
2023	17-03-2023	2	7	3.8	65.9	27.8	57.6	1006.8	488.9	0.0	5.0
2023	17-03-2023	2	8	3.6	66.1	28.0	56.2	1006.4	488.7	0.0	5.4
2023	17-03-2023	2	9	5.2	68.4	29.2	61.2	1006.4	571.2	0.0	4.3



For N.D. International

K.P. De
 K.P. De - CEO
 Authorised Signatory



N.D. INTERNATIONAL

GOVERNMENT REGISTERED

An ISO 9001:2015 Company Certificate : 20DQHH82



TEST REPORT

Year	Month	Day	Hour	Wind Speed	Wind Direction	Ambient Temperature	Relative Humidity	Surface Pressure	Solar Radiation	Precipitation Rate	Cloud Cover
YYYY	MM	DD	HH	m/s	degree	oC	%	hPa	W/m2	mm/hr	10th
2023	17-03-2023	2	10	4.4	49.8	29.6	52.6	1006.4	511.6	0.0	6.1
2023	17-03-2023	2	11	4.3	50.9	30.6	62.8	1006.2	412.2	0.0	7.2
2023	17-03-2023	2	12	2.6	66.4	30.8	62.4	1007.2	510.2	0.0	2.6
2023	17-03-2023	2	13	3.5	88.6	31.4	68.2	1007.6	571.2	0.0	2.4
2023	17-03-2023	2	14	8.2	78.5	32.8	63.8	1007.4	511.6	0.0	2.0
2023	17-03-2023	2	15	5.2	76.4	33.2	64.2	1008.2	571.2	0.0	3.2
2023	17-03-2023	2	16	6.0	72.6	32.6	65.0	1009.2	511.6	0.0	2.2
2023	17-03-2023	2	17	4.8	68.2	32.0	64.0	1008.8	412.2	0.0	1.8
2023	17-03-2023	2	18	3.8	64.8	31.2	62.3	1007.8	0.0	0.0	2.1
2023	17-03-2023	2	19	3.6	56.8	29.8	62.2	1011.2	0.0	0.0	0.0
2023	17-03-2023	2	20	5.2	68.5	29.2	61.2	1012.6	0.0	0.0	0.0
2023	17-03-2023	2	21	4.4	64.7	27.6	57.6	1015.2	0.0	0.0	2.4
2023	17-03-2023	2	22	4.3	68.4	27.1	54.2	1016.8	0.0	0.0	4.2
2023	17-03-2023	2	23	2.6	98.2	26.4	52.6	1017.6	0.0	0.0	3.2
2023	17-03-2023	2	24	2.4	88.4	26.0	57.5	1014.8	0.0	0.0	2.4
2023	18-03-2023	3	1	2.1	64.9	18.2	54.4	1012.2	0.0	0.0	5.4
2023	18-03-2023	3	2	2.6	49.8	18.8	55.2	1013.2	0.0	0.0	8.1
2023	18-03-2023	3	3	2.6	53.5	19.4	65.2	1016.2	0.0	0.0	9.4
2023	18-03-2023	3	4	2.4	57.1	20.4	48.8	1017.4	0.0	0.0	7.9
2023	18-03-2023	3	5	1.9	55.1	21.8	49.2	1016.8	325.8	0.0	8.9
2023	18-03-2023	3	6	2.4	49.6	22.0	54.3	1016.9	459.3	0.0	0.0
2023	18-03-2023	3	7	2.4	43.2	22.4	62.1	1015.8	452.3	0.0	7.4
2023	18-03-2023	3	8	2.2	52.0	23.2	49.8	1017.2	524.2	0.0	8.4
2023	18-03-2023	3	9	3.4	82.7	24.6	52.0	1015.2	423.1	0.0	4.6
2023	18-03-2023	3	10	2.8	74.7	27.8	57.2	1014.8	580.2	0.0	2.8
2023	18-03-2023	3	11	2.4	67.7	28.2	60.2	1016.2	633.2	0.0	5.4
2023	18-03-2023	3	12	5.2	66.1	28.8	62.2	1014.8	654.3	0.0	4.9
2023	18-03-2023	3	13	6.0	40.7	29.2	63.3	1016.8	453.2	0.0	4.6
2023	18-03-2023	3	14	1.8	84.2	33.8	64.1	1017.8	488.5	0.0	2.8
2023	18-03-2023	3	15	3.8	124.2	33.2	64.3	1019.2	540.0	0.0	2.6
2023	18-03-2023	3	16	3.6	124.6	31.4	63.8	1014.2	623.3	0.0	2.0
2023	18-03-2023	3	17	5.2	88.4	30.2	60.2	1016.2	548.2	0.0	1.8
2023	18-03-2023	3	18	4.6	41.7	30.0	62.2	1014.8	0.0	0.0	1.6
2023	18-03-2023	3	19	4.3	49.8	29.8	61.2	1016.8	0.0	0.0	3.6
2023	18-03-2023	3	20	2.6	62.6	28.6	61.2	1017.8	0.0	0.0	4.4
2023	18-03-2023	3	21	3.2	60.8	27.6	67.0	1019.2	0.0	0.0	3.2
2023	18-03-2023	3	22	2.1	87.0	26.5	57.2	1014.2	0.0	0.0	2.8
2023	18-03-2023	3	23	2.8	116.6	25.3	53.2	1015.4	0.0	0.0	2.4



For N.D. International

K.P. De - CEO

Authorised Signatory



N.D. INTERNATIONAL

GOVERNMENT REGISTERED

An ISO 9001:2015 Company Certificate : 20DQHH82



TEST REPORT

Year	Month	Day	Hour	Wind Speed	Wind Direction	Ambient Temperature	Relative Humidity	Surface Pressure	Solar Radiation	Precipitation Rate	Cloud Cover
YYYY	MM	DD	HH	m/s	degree	oC	%	hPa	W/m2	mm/hr	10th
2023	18-03-2023	3	24	2.4	108.8	23.2	48.2	1016.5	0.0	0.0	2.6
2023	19-03-2023	4	1	5.2	102.0	18.8	55.2	1017.2	0.0	0.0	8.1
2023	19-03-2023	4	2	6.0	87.6	19.4	65.2	1015.2	0.0	0.0	9.4
2023	19-03-2023	4	3	4.8	92.6	20.4	48.8	1014.8	0.0	0.0	6.8
2023	19-03-2023	4	4	3.8	110.2	21.8	49.2	1016.2	0.0	0.0	8.2
2023	19-03-2023	4	5	3.6	65.8	22.0	54.3	1014.8	452.2	0.0	6.4
2023	19-03-2023	4	6	5.2	86.7	22.4	62.1	1016.8	521.3	0.0	7.2
2023	19-03-2023	4	7	4.6	75.6	23.2	49.8	1017.8	482.6	0.0	8.4
2023	19-03-2023	4	8	4.3	99.2	24.6	52.0	1019.2	423.1	0.0	5.6
2023	19-03-2023	4	9	2.6	48.5	26.8	57.2	1019.8	560.2	0.0	2.8
2023	19-03-2023	4	10	3.2	68.5	28.4	60.2	1015.4	633.2	0.0	5.8
2023	19-03-2023	4	11	2.1	72.8	30.2	62.2	1016.5	654.3	0.0	4.9
2023	19-03-2023	4	12	2.6	70.6	31.2	63.3	1018.9	453.2	0.0	4.6
2023	19-03-2023	4	13	3.6	84.6	32.2	64.1	1021.2	488.5	0.0	3.8
2023	19-03-2023	4	14	2.4	82.3	32.4	64.3	1019.8	652.2	0.0	2.2
2023	19-03-2023	4	15	4.6	90.2	31.4	63.8	1018.9	485.6	0.0	2.0
2023	19-03-2023	4	16	4.6	87.6	30.2	60.2	1021.2	542.2	0.0	2.6
2023	19-03-2023	4	17	3.8	92.6	30.0	62.2	1021.6	522.6	0.0	2.4
2023	19-03-2023	4	18	4.2	110.2	29.8	61.2	1021.8	0.0	0.0	2.8
2023	19-03-2023	4	19	4.6	65.8	28.6	61.2	1012.5	0.0	0.0	4.8
2023	19-03-2023	4	20	3.6	86.7	27.6	67.0	1019.2	0.0	0.0	3.2
2023	19-03-2023	4	21	5.2	75.6	26.5	57.2	1018.4	0.0	0.0	2.8
2023	19-03-2023	4	22	4.6	99.2	25.3	53.2	1018.6	0.0	0.0	0.0
2023	19-03-2023	4	23	5.0	48.5	23.2	48.2	1017.9	0.0	0.0	2.8
2023	19-03-2023	4	24	4.8	68.5	18.4	42.4	1019.2	0.0	0.0	0.0
2023	20-03-2023	5	1	3.8	74.7	18.4	43.2	1014.8	0.0	0.0	0.0
2023	20-03-2023	5	2	5.3	67.7	18.8	46.4	1016.8	0.0	0.0	0.0
2023	20-03-2023	5	3	5.6	66.1	19.6	47.1	1017.8	0.0	0.0	2.8
2023	20-03-2023	5	4	5.2	40.7	22.4	48.5	1019.2	0.0	0.0	2.6
2023	20-03-2023	5	5	5.1	84.2	23.4	46.5	1019.8	0.0	0.0	3.6
2023	20-03-2023	5	6	4.9	124.2	26.8	56.8	1015.4	524.2	0.0	5.2
2023	20-03-2023	5	7	5.0	4.9	27.8	57.6	1016.5	488.9	0.0	5.0
2023	20-03-2023	5	8	3.7	17.3	28.0	56.2	1018.9	488.7	0.0	5.4
2023	20-03-2023	5	9	3.1	41.7	29.2	61.2	1021.2	488.2	0.0	4.3
2023	20-03-2023	5	10	2.7	49.8	29.6	52.6	1019.8	524.2	0.0	6.2
2023	20-03-2023	5	11	2.3	40.7	30.6	62.8	1018.9	488.9	0.0	7.2
2023	20-03-2023	5	12	2.0	84.2	30.8	62.4	1021.2	488.7	0.0	2.6
2023	20-03-2023	5	13	2.0	124.2	31.4	68.2	1021.6	488.2	0.0	2.4
2023	20-03-2023	5	14	2.4	4.9	32.8	63.8	1021.8	524.2	0.0	2.8



For N.D. International

K.P. De
K.P. De - CEO
Authorised Signatory



N.D. INTERNATIONAL

GOVERNMENT REGISTERED

An ISO 9001:2015 Company Certificate : 20DQHH82



TEST REPORT

Year	Month	Day	Hour	Wind Speed	Wind Direction	Ambient Temperature	Relative Humidity	Surface Pressure	Solar Radiation	Precipitation Rate	Cloud Cover
YYYY	MM	DD	HH	m/s	degree	oC	%	hPa	W/m2	mm/hr	10th
2023	20-03-2023	5	15	2.6	17.3	33.2	64.2	1012.5	488.9	0.0	3.2
2023	20-03-2023	5	16	3.3	41.7	32.6	65.0	1019.2	488.7	0.0	4.2
2023	20-03-2023	5	17	4.1	49.8	32.0	64.0	1018.4	488.2	0.0	1.8
2023	20-03-2023	5	18	4.5	62.6	31.2	62.3	1018.6	511.6	0.0	2.2
2023	20-03-2023	5	19	5.6	60.8	29.8	62.2	1017.9	412.2	0.0	0.0
2023	20-03-2023	5	20	6.3	87.0	29.2	61.2	1019.2	0.0	0.0	0.0
2023	20-03-2023	5	21	6.6	116.6	27.6	57.6	1015.2	0.0	0.0	2.4
2023	20-03-2023	5	22	6.5	108.8	27.1	54.2	1016.8	0.0	0.0	4.2
2023	20-03-2023	5	23	6.1	88.6	26.4	52.6	1017.6	0.0	0.0	3.2
2023	20-03-2023	5	24	5.8	87.6	26.0	57.5	1014.8	0.0	0.0	2.4
2023	21-03-2023	6	1	5.2	92.6	18.8	55.2	1017.2	0.0	0.0	8.1
2023	21-03-2023	6	2	2.1	110.2	19.4	65.2	1015.2	0.0	0.0	5.8
2023	21-03-2023	6	3	2.6	92.6	20.4	48.8	1014.8	0.0	0.0	4.6
2023	21-03-2023	6	4	3.6	110.2	21.8	49.2	1016.2	0.0	0.0	4.6
2023	21-03-2023	6	5	2.4	65.8	22.0	54.3	1014.8	480.6	0.0	0.0
2023	21-03-2023	6	6	4.6	86.7	22.4	62.1	1016.8	633.2	0.0	2.8
2023	21-03-2023	6	7	4.6	75.6	23.2	49.8	1017.8	568.4	0.0	2.0
2023	21-03-2023	6	8	3.8	99.2	24.6	52.0	1019.2	453.2	0.0	1.8
2023	21-03-2023	6	9	4.2	48.5	26.8	57.2	1019.8	488.5	0.0	3.2
2023	21-03-2023	6	10	4.6	140.6	28.4	60.2	1015.4	633.2	0.0	5.8
2023	21-03-2023	6	11	3.6	72.8	30.2	62.2	1016.5	488.5	0.0	4.6
2023	21-03-2023	6	12	5.2	70.6	31.2	63.3	1018.9	633.2	0.0	4.6
2023	21-03-2023	6	13	4.6	84.6	32.2	64.1	1021.2	568.4	0.0	0.0
2023	21-03-2023	6	14	4.8	82.3	32.4	64.3	1019.8	453.2	0.0	2.8
2023	21-03-2023	6	15	4.3	90.2	31.4	63.8	1018.4	488.5	0.0	2.0
2023	21-03-2023	6	16	4.6	87.6	30.2	60.2	1018.6	0.0	0.0	1.8
2023	21-03-2023	6	17	6.1	92.6	30.0	62.2	1017.9	0.0	0.0	2.4
2023	21-03-2023	6	18	6.3	110.2	29.8	61.2	1019.2	0.0	0.0	3.2
2023	21-03-2023	6	19	6.4	65.8	28.6	61.2	1014.8	0.0	0.0	4.8
2023	21-03-2023	6	20	6.5	86.7	27.6	67.0	1017.2	0.0	0.0	4.4
2023	21-03-2023	6	21	5.5	75.6	26.5	57.2	1015.2	0.0	0.0	3.2
2023	21-03-2023	6	22	4.6	99.2	25.3	53.2	1014.8	0.0	0.0	0.0
2023	21-03-2023	6	23	4.3	120.6	23.2	48.2	1016.2	0.0	0.0	3.2
2023	21-03-2023	6	24	4.8	124.2	18.4	42.4	1014.8	0.0	0.0	0.0
2023	22-03-2023	7	1	6.5	4.9	18.6	54.4	1016.8	0.0	0.0	6.4
2023	22-03-2023	7	2	4.6	17.3	18.8	55.2	1017.8	0.0	0.0	8.1
2023	22-03-2023	7	3	6.1	41.7	19.4	65.2	1019.2	0.0	0.0	9.4
2023	22-03-2023	7	4	6.3	49.8	20.4	48.8	1019.8	0.0	0.0	7.6
2023	22-03-2023	7	5	6.4	62.6	21.8	49.2	1015.4	488.3	0.0	8.8



For N.D. International

K.P. De - CEO
Authorised Signatory



N.D. INTERNATIONAL

GOVERNMENT REGISTERED

An ISO 9001:2015 Company Certificate : 20DQHH82



TEST REPORT

Year	Month	Day	Hour	Wind Speed	Wind Direction	Ambient Temperature	Relative Humidity	Surface Pressure	Solar Radiation	Precipitation Rate	Cloud Cover
YYYY	MM	DD	HH	m/s	degree	oC	%	hPa	W/m2	mm/hr	10th
2023	22-03-2023	7	6	6.5	60.8	22.0	54.3	1016.5	682.6	0.0	7.2
2023	22-03-2023	7	7	5.5	87.0	22.4	62.1	1018.9	633.2	0.0	4.8
2023	22-03-2023	7	8	4.6	116.6	23.2	49.8	1021.2	652.3	0.0	6.5
2023	22-03-2023	7	9	4.3	108.8	24.6	52.0	1019.2	453.2	0.0	5.2
2023	22-03-2023	7	10	4.8	88.6	26.8	57.2	1019.8	682.6	0.0	2.8
2023	22-03-2023	7	11	6.5	87.6	28.4	60.2	1015.4	453.2	0.0	6.4
2023	22-03-2023	7	12	4.6	92.6	30.2	62.2	1016.5	682.6	0.0	4.9
2023	22-03-2023	7	13	5.8	110.2	31.2	63.3	1018.9	633.2	0.0	4.6
2023	22-03-2023	7	14	6.2	92.6	32.2	64.1	1021.2	652.3	0.0	3.2
2023	22-03-2023	7	15	6.3	110.2	32.4	64.3	1019.8	453.2	0.0	2.1
2023	22-03-2023	7	16	4.8	65.8	31.4	63.8	1018.9	452.2	0.0	2.0
2023	22-03-2023	7	17	6.9	66.1	30.2	60.2	1021.2	463.1	0.0	2.2
2023	22-03-2023	7	18	6.4	68.4	30.0	62.2	1021.6	0.0	0.0	1.4
2023	22-03-2023	7	19	6.8	49.8	29.8	61.2	1021.8	0.0	0.0	0.0
2023	22-03-2023	7	20	6.4	50.9	28.6	61.2	1012.5	0.0	0.0	5.2
2023	22-03-2023	7	21	5.6	66.4	27.6	67.0	1019.2	0.0	0.0	4.2
2023	22-03-2023	7	22	6.2	124.5	26.5	57.2	1018.4	0.0	0.0	2.8
2023	22-03-2023	7	23	5.7	104.2	25.3	53.2	1018.6	0.0	0.0	0.0
2023	22-03-2023	7	24	6.3	102.6	23.2	48.2	1019.2	0.0	0.0	3.6
2023	23-03-2023	8	1	4.8	130.2	18.8	55.2	1017.2	0.0	0.0	8.1
2023	23-03-2023	8	2	5.8	222.5	19.4	65.2	1015.2	0.0	0.0	9.4
2023	23-03-2023	8	3	6.2	125.8	20.4	48.8	1014.8	0.0	0.0	6.8
2023	23-03-2023	8	4	6.2	164.8	21.8	49.2	1016.2	0.0	0.0	8.2
2023	23-03-2023	8	5	6.6	188.6	22.0	54.3	1014.8	386.5	0.0	3.6
2023	23-03-2023	8	6	5.6	232.6	22.4	62.1	1016.8	458.2	0.0	0.0
2023	23-03-2023	8	7	6.1	245.2	23.2	49.8	1017.8	584.3	0.0	7.8
2023	23-03-2023	8	8	4.8	215.1	24.6	52.0	1019.2	654.2	0.0	3.6
2023	23-03-2023	8	9	3.5	258.2	26.8	57.2	1019.8	560.2	0.0	2.8
2023	23-03-2023	8	10	2.2	254.6	28.4	60.2	1015.4	633.2	0.0	5.8
2023	23-03-2023	8	11	3.2	88.4	30.2	62.2	1019.2	562.2	0.0	4.8
2023	23-03-2023	8	12	4.2	158.6	31.2	63.3	1018.9	453.2	0.0	4.6
2023	23-03-2023	8	13	2.5	188.7	32.2	64.1	1021.2	488.5	0.0	3.6
2023	23-03-2023	8	14	3.0	166.5	32.4	64.3	1019.8	439.2	0.0	2.2
2023	23-03-2023	8	15	4.2	177.5	31.4	63.8	1018.9	453.2	0.0	2.0
2023	23-03-2023	8	16	1.6	152.5	30.2	60.2	1021.2	457.8	0.0	2.2
2023	23-03-2023	8	17	4.2	146.8	30.0	62.2	1021.6	574.6	0.0	1.4
2023	23-03-2023	8	18	2.0	158.6	29.8	61.2	1020.4	0.0	0.0	0.0
2023	23-03-2023	8	19	4.5	165.2	28.6	61.2	1012.5	0.0	0.0	4.8
2023	23-03-2023	8	20	4.1	205.3	27.6	67.0	1019.2	0.0	0.0	3.2



For N.D. International

K.P. De

K.P. De - CEO

Authorised Signatory



N.D. INTERNATIONAL

GOVERNMENT REGISTERED

An ISO 9001:2015 Company Certificate : 20DQHH82



TEST REPORT

Year	Month	Day	Hour	Wind Speed	Wind Direction	Ambient Temperature	Relative Humidity	Surface Pressure	Solar Radiation	Precipitation Rate	Cloud Cover
YYYY	MM	DD	HH	m/s	degree	oC	%	hPa	W/m2	mm/hr	10th
2023	23-03-2023	8	21	3.2	201.6	26.5	57.2	1018.4	0.0	0.0	2.8
2023	23-03-2023	8	22	3.2	128.9	25.3	53.2	1018.6	0.0	0.0	3.6
2023	23-03-2023	8	23	4.8	188.9	23.2	48.2	1017.9	0.0	0.0	3.6
2023	23-03-2023	8	24	6.2	202.6	18.4	42.4	1021.2	0.0	0.0	0.0
2023	24-03-2023	9	1	6.2	232.6	18.6	55.2	1016.2	0.0	0.0	8.1
2023	24-03-2023	9	2	6.3	188.2	20.4	65.2	1015.4	0.0	0.0	9.4
2023	24-03-2023	9	3	5.6	254.3	20.4	48.8	1019.2	0.0	0.0	6.8
2023	24-03-2023	9	4	6.1	258.2	21.6	49.2	1021.2	0.0	0.0	8.2
2023	24-03-2023	9	5	4.8	254.6	22.0	54.3	1020.5	654.2	0.0	4.2
2023	24-03-2023	9	6	3.5	188.2	22.4	62.1	1016.8	560.2	0.0	2.6
2023	24-03-2023	9	7	4.6	158.6	24.0	49.8	1017.8	633.2	0.0	7.8
2023	24-03-2023	9	8	4.8	168.4	24.6	52.0	1019.2	562.2	0.0	4.3
2023	24-03-2023	9	9	3.5	166.5	26.8	57.2	1019.8	453.2	0.0	2.8
2023	24-03-2023	9	10	4.6	177.5	28.4	60.2	1015.4	488.5	0.0	5.8
2023	24-03-2023	9	11	3.2	152.5	30.2	62.2	1019.2	562.2	0.0	4.8
2023	24-03-2023	9	12	4.2	144.3	31.2	63.3	1018.9	453.2	0.0	4.6
2023	24-03-2023	9	13	2.2	158.6	32.2	64.1	1021.2	654.2	0.0	2.8
2023	24-03-2023	9	14	2.5	165.2	32.4	64.3	1019.8	560.2	0.0	2.2
2023	24-03-2023	9	15	2.9	188.6	31.4	63.8	1018.9	633.2	0.0	2.0
2023	24-03-2023	9	16	2.8	182.6	30.2	60.2	1021.2	562.2	0.0	2.2
2023	24-03-2023	9	17	3.6	128.9	30.0	62.2	1021.6	453.2	0.0	1.4
2023	24-03-2023	9	18	3.2	188.9	29.8	61.2	1020.4	0.0	0.0	0.0
2023	24-03-2023	9	19	4.6	189.2	28.6	61.2	1012.5	0.0	0.0	4.4
2023	24-03-2023	9	20	4.3	134.2	27.6	67.0	1019.2	0.0	0.0	3.2
2023	24-03-2023	9	21	2.6	198.2	26.5	57.2	1018.4	0.0	0.0	2.8
2023	24-03-2023	9	22	3.2	125.8	25.3	53.2	1018.6	0.0	0.0	3.6
2023	24-03-2023	9	23	4.4	164.8	23.2	48.2	1017.9	0.0	0.0	3.2
2023	24-03-2023	9	24	2.6	188.6	22.4	47.2	1020.3	0.0	0.0	0.0
2023	25-03-2023	10	1	4.2	88.6	18.8	55.2	1017.2	0.0	0.0	8.1
2023	25-03-2023	10	2	5.2	87.6	19.4	65.2	1015.2	0.0	0.0	9.4
2023	25-03-2023	10	3	4.8	92.6	20.4	48.8	1014.8	0.0	0.0	6.8
2023	25-03-2023	10	4	3.8	110.2	21.8	49.2	1016.2	0.0	0.0	8.2
2023	25-03-2023	10	5	3.6	65.8	22.0	54.3	1014.8	252.4	0.0	0.0
2023	25-03-2023	10	6	3.2	86.7	22.4	62.1	1016.8	423.1	0.0	0.0
2023	25-03-2023	10	7	4.6	75.6	23.2	49.8	1017.8	560.2	0.0	8.4
2023	25-03-2023	10	8	4.3	99.2	24.6	52.0	1019.2	633.2	0.0	0.0
2023	25-03-2023	10	9	2.6	48.5	26.8	57.2	1019.8	654.3	0.0	2.8
2023	25-03-2023	10	10	3.2	68.5	28.4	60.2	1015.4	453.2	0.0	5.8
2023	25-03-2023	10	11	4.4	72.8	30.2	62.2	1016.5	560.2	0.0	4.9



For N.D. International

K.P. De - CEO

Authorised Signatory



N.D. INTERNATIONAL

GOVERNMENT REGISTERED

An ISO 9001:2015 Company Certificate : 20DQHH82



TEST REPORT

Year	Month	Day	Hour	Wind Speed	Wind Direction	Ambient Temperature	Relative Humidity	Surface Pressure	Solar Radiation	Precipitation Rate	Cloud Cover
YYYY	MM	DD	HH	m/s	degree	oC	%	hPa	W/m2	mm/hr	10th
2023	25-03-2023	10	12	2.6	70.6	31.2	63.3	1018.9	633.2	0.0	4.6
2023	25-03-2023	10	13	3.6	84.6	32.2	64.1	1021.2	654.3	0.0	3.2
2023	25-03-2023	10	14	2.6	82.3	32.4	64.3	1019.8	453.2	0.0	2.2
2023	25-03-2023	10	15	4.6	90.2	31.4	63.8	1018.9	488.5	0.0	2.0
2023	25-03-2023	10	16	4.6	87.6	30.2	60.2	1021.6	288.4	0.0	1.1
2023	25-03-2023	10	17	3.8	92.6	30.0	62.2	1021.6	488.5	0.0	1.4
2023	25-03-2023	10	18	4.2	110.2	29.8	61.2	1021.8	288.4	0.0	0.0
2023	25-03-2023	10	19	2.6	65.8	28.6	61.2	1012.5	0.0	0.0	4.8
2023	25-03-2023	10	20	3.6	86.7	27.6	67.0	1019.2	0.0	0.0	3.2
2023	25-03-2023	10	21	5.0	75.6	26.5	57.2	1018.4	0.0	0.0	2.8
2023	25-03-2023	10	22	3.6	99.2	25.3	53.2	1018.6	0.0	0.0	0.0
2023	25-03-2023	10	23	3.1	48.5	23.2	48.2	1017.9	0.0	0.0	2.8
2023	25-03-2023	10	24	2.7	68.5	18.4	42.4	1019.2	0.0	0.0	0.0
2023	26-03-2023	11	1	2.3	74.7	18.4	43.2	1014.8	0.0	0.0	0.0
2023	26-03-2023	11	2	2.8	67.7	18.8	46.4	1016.8	0.0	0.0	0.0
2023	26-03-2023	11	3	2.0	66.1	19.6	47.1	1017.8	0.0	0.0	2.8
2023	26-03-2023	11	4	2.4	40.7	22.4	48.5	1019.2	0.0	0.0	2.6
2023	26-03-2023	11	5	5.1	84.2	23.4	46.5	1019.8	458.2	0.0	3.6
2023	26-03-2023	11	6	4.2	124.2	26.8	56.8	1015.4	524.2	0.0	5.2
2023	26-03-2023	11	7	5.0	4.9	27.8	57.6	1016.5	488.9	0.0	5.0
2023	26-03-2023	11	8	3.6	17.3	28.0	56.2	1018.9	488.7	0.0	5.4
2023	26-03-2023	11	9	3.1	41.7	29.2	61.2	1021.2	488.2	0.0	4.3
2023	26-03-2023	11	10	2.7	49.8	29.6	52.6	1019.8	511.6	0.0	6.2
2023	26-03-2023	11	11	2.3	62.6	30.6	62.8	1018.9	412.2	0.0	7.2
2023	26-03-2023	11	12	2.8	60.8	30.8	62.4	1021.2	488.7	0.0	2.6
2023	26-03-2023	11	13	2.0	87.0	31.4	68.2	1021.6	488.2	0.0	2.4
2023	26-03-2023	11	14	2.4	116.6	32.8	63.8	1021.8	511.6	0.0	2.8
2023	26-03-2023	11	15	2.6	108.8	33.2	64.2	1012.5	412.2	0.0	3.2
2023	26-03-2023	11	16	3.8	88.6	32.6	65.0	1019.2	488.7	0.0	4.2
2023	26-03-2023	11	17	4.1	87.6	32.0	64.0	1018.4	488.2	0.0	1.8
2023	26-03-2023	11	18	4.5	92.6	31.2	62.3	1018.6	0.0	0.0	2.2
2023	26-03-2023	11	19	4.8	110.2	29.8	62.2	1017.9	0.0	0.0	2.3
2023	26-03-2023	11	20	6.3	65.8	29.2	61.2	1019.2	0.0	0.0	2.4
2023	26-03-2023	11	21	6.6	86.7	27.6	57.6	1015.2	0.0	0.0	2.4
2023	26-03-2023	11	22	6.2	254.6	27.1	54.2	1016.8	0.0	0.0	4.2
2023	26-03-2023	11	23	4.8	88.4	26.4	52.6	1017.6	0.0	0.0	3.2
2023	26-03-2023	11	24	5.2	158.6	26.0	57.5	1014.8	0.0	0.0	2.4
2023	27-03-2023	12	1	4.2	188.7	19.2	55.2	1017.2	0.0	0.0	8.1
2023	27-03-2023	12	2	3.2	166.5	19.4	65.2	1015.2	0.0	0.0	9.4



For N.D. International

K.P. De - CEO

Authorised Signatory



N.D. INTERNATIONAL

GOVERNMENT REGISTERED

An ISO 9001:2015 Company Certificate : 20DQHH82



TEST REPORT

Year	Month	Day	Hour	Wind Speed	Wind Direction	Ambient Temperature	Relative Humidity	Surface Pressure	Solar Radiation	Precipitation Rate	Cloud Cover
YYYY	MM	DD	HH	m/s	degree	oC	%	hPa	W/m2	mm/hr	10th
2023	27-03-2023	12	3	2.9	177.5	20.2	48.8	1014.8	0.0	0.0	6.8
2023	27-03-2023	12	4	3.8	152.5	21.8	49.2	1016.2	0.0	0.0	8.2
2023	27-03-2023	12	5	3.6	146.8	23.2	54.3	1014.8	423.1	0.0	0.0
2023	27-03-2023	12	6	5.2	158.6	23.6	56.2	1016.8	480.6	0.0	0.0
2023	27-03-2023	12	7	4.6	165.2	23.2	49.8	1017.8	633.2	0.0	8.6
2023	27-03-2023	12	8	4.6	205.3	24.6	52.0	1019.2	568.4	0.0	2.8
2023	27-03-2023	12	9	2.6	201.6	26.8	57.2	1019.8	453.2	0.0	3.2
2023	27-03-2023	12	10	3.2	128.9	28.4	60.2	1015.4	633.2	0.0	5.8
2023	27-03-2023	12	11	2.1	188.9	30.2	62.2	1016.5	568.4	0.0	4.6
2023	27-03-2023	12	12	2.6	202.6	31.2	64.2	1018.9	453.2	0.0	4.6
2023	27-03-2023	12	13	3.6	232.6	32.2	64.1	1021.2	633.2	0.0	3.4
2023	27-03-2023	12	14	2.4	188.2	32.4	64.3	1019.8	568.4	0.0	2.8
2023	27-03-2023	12	15	4.6	254.3	31.4	63.8	1018.9	453.2	0.0	2.0
2023	27-03-2023	12	16	4.6	258.2	30.2	62.2	1021.2	488.5	0.0	1.8
2023	27-03-2023	12	17	3.6	254.6	30.0	62.2	1021.6	308.5	0.0	2.4
2023	27-03-2023	12	18	4.2	188.2	29.8	61.2	1021.8	0.0	0.0	2.8
2023	27-03-2023	12	19	4.6	158.6	28.6	60.2	1012.5	0.0	0.0	2.8
2023	27-03-2023	12	20	3.6	86.7	27.6	57.2	1019.2	0.0	0.0	4.4
2023	27-03-2023	12	21	5.6	75.6	26.5	57.2	1018.4	0.0	0.0	3.2
2023	27-03-2023	12	22	4.6	99.2	25.3	53.2	1018.6	0.0	0.0	3.5
2023	27-03-2023	12	23	5.0	120.6	23.2	48.0	1017.9	0.0	0.0	3.2
2023	27-03-2023	12	24	4.6	130.2	18.4	42.4	1019.2	0.0	0.0	0.0
2023	28-03-2023	13	1	4.6	222.5	18.6	54.4	1014.8	0.0	0.0	4.6
2023	28-03-2023	13	2	4.8	254.6	18.8	55.2	1017.2	0.0	0.0	8.1
2023	28-03-2023	13	3	6.5	88.4	19.4	65.2	1015.2	0.0	0.0	8.6
2023	28-03-2023	13	4	4.6	158.6	20.4	48.8	1014.8	0.0	0.0	7.6
2023	28-03-2023	13	5	5.8	188.7	21.8	49.2	1016.2	388.2	0.0	7.0
2023	28-03-2023	13	6	6.2	166.5	22.0	54.3	1014.8	682.6	0.0	3.4
2023	28-03-2023	13	7	6.3	177.5	22.4	62.1	1016.8	633.2	0.0	2.6
2023	28-03-2023	13	8	4.8	152.5	23.2	49.8	1017.8	652.1	0.0	8.4
2023	28-03-2023	13	9	6.9	146.8	24.6	52.0	1019.2	530.2	0.0	7.2
2023	28-03-2023	13	10	6.4	158.6	26.8	57.2	1019.8	386.0	0.0	6.4
2023	28-03-2023	13	11	6.8	165.2	28.4	60.2	1015.4	633.2	0.0	6.4
2023	28-03-2023	13	12	4.6	188.7	30.2	62.2	1016.5	530.2	0.0	4.9
2023	28-03-2023	13	13	5.8	166.5	31.2	63.3	1018.9	386.0	0.0	2.4
2023	28-03-2023	13	14	6.2	177.5	32.2	64.1	1021.2	633.2	0.0	0.0
2023	28-03-2023	13	15	6.3	152.5	32.4	64.3	1019.8	652.1	0.0	2.1
2023	28-03-2023	13	16	4.8	146.8	31.4	63.8	1018.9	530.2	0.0	2.0
2023	28-03-2023	13	17	6.9	158.6	30.2	60.2	1021.2	386.0	0.0	2.2



For N.D. International

K.P. De

K.P. De - CEO
Authorised Signatory



N.D. INTERNATIONAL

GOVERNMENT REGISTERED

An ISO 9001:2015 Company Certificate : 20DQHH82



TEST REPORT

Year	Month	Day	Hour	Wind Speed	Wind Direction	Ambient Temperature	Relative Humidity	Surface Pressure	Solar Radiation	Precipitation Rate	Cloud Cover
YYYY	MM	DD	HH	m/s	degree	oC	%	hPa	W/m2	mm/hr	10th
2023	28-03-2023	13	18	6.4	165.2	30.0	62.2	1021.6	292.3	0.0	2.4
2023	28-03-2023	13	19	6.8	205.3	29.8	61.2	1021.8	0.0	0.0	3.4
2023	28-03-2023	13	20	6.4	201.6	28.6	61.2	1012.5	0.0	0.0	5.2
2023	28-03-2023	13	21	5.6	128.9	27.6	67.0	1019.2	0.0	0.0	4.2
2023	28-03-2023	13	22	6.2	88.9	26.5	57.2	1018.4	0.0	0.0	2.8
2023	28-03-2023	13	23	5.7	104.2	25.3	53.2	1018.6	0.0	0.0	0.0
2023	28-03-2023	13	24	6.3	102.6	23.2	48.2	1019.2	0.0	0.0	4.6
2023	29-03-2023	14	1	4.8	130.2	18.8	55.2	1017.2	0.0	0.0	8.4
2023	29-03-2023	14	2	5.8	222.5	19.4	65.2	1015.2	0.0	0.0	6.4
2023	29-03-2023	14	3	6.2	125.8	20.4	48.8	1014.8	0.0	0.0	6.8
2023	29-03-2023	14	4	6.2	164.8	21.8	49.2	1016.2	0.0	0.0	4.8
2023	29-03-2023	14	5	6.6	188.6	22.0	54.3	1014.8	444.2	0.0	0.0
2023	29-03-2023	14	6	5.6	232.6	22.4	62.1	1016.8	560.2	0.0	0.0
2023	29-03-2023	14	7	6.1	366.2	23.2	49.8	1017.8	633.2	0.0	7.2
2023	29-03-2023	14	8	4.8	334.5	24.6	52.0	1019.2	562.2	0.0	0.0
2023	29-03-2023	14	9	3.5	258.2	26.8	57.2	1019.8	453.2	0.0	4.8
2023	29-03-2023	14	10	2.2	254.6	28.4	60.2	1015.4	488.5	0.0	5.8
2023	29-03-2023	14	11	3.2	88.4	30.2	62.2	1019.2	288.4	0.0	4.8
2023	29-03-2023	14	12	4.2	158.6	31.2	63.3	1018.9	562.2	0.0	2.4
2023	29-03-2023	14	13	2.5	188.7	32.2	64.1	1021.2	453.2	0.0	0.0
2023	29-03-2023	14	14	2.5	166.5	32.4	64.3	1019.8	488.5	0.0	2.2
2023	29-03-2023	14	15	2.6	177.5	31.4	63.8	1018.9	288.4	0.0	2.0
2023	29-03-2023	14	16	2.3	152.5	30.2	60.2	1021.2	453.2	0.0	2.2
2023	29-03-2023	14	17	6.4	146.8	30.0	62.2	1021.6	488.5	0.0	2.4
2023	29-03-2023	14	18	2.6	158.6	29.8	61.2	1020.4	288.4	0.0	0.0
2023	29-03-2023	14	19	2.8	165.2	28.6	61.2	1012.5	0.0	0.0	4.8
2023	29-03-2023	14	20	4.4	205.3	27.6	67.0	1019.2	0.0	0.0	3.2
2023	29-03-2023	14	21	4.8	201.6	26.5	57.2	1018.4	0.0	0.0	2.8
2023	29-03-2023	14	22	4.8	128.9	25.3	53.2	1018.6	0.0	0.0	3.4
2023	29-03-2023	14	23	3.8	188.9	23.2	48.2	1017.9	0.0	0.0	3.6
2023	29-03-2023	14	24	3.6	177.5	19.2	54.6	1015.2	0.0	0.0	3.2
2023	30-03-2023	15	1	3.6	152.5	19.2	57.2	1017.2	0.0	0.0	8.1
2023	30-03-2023	15	2	4.6	146.8	19.4	65.2	1015.2	0.0	0.0	9.4
2023	30-03-2023	15	3	4.3	158.6	20.4	48.8	1014.8	0.0	0.0	6.8
2023	30-03-2023	15	4	3.2	165.2	21.8	49.2	1016.2	0.0	0.0	8.2
2023	30-03-2023	15	5	3.6	205.3	22.0	54.3	1014.8	423.1	0.0	6.2
2023	30-03-2023	15	6	3.6	201.6	22.4	62.1	1016.8	560.2	0.0	4.8
2023	30-03-2023	15	7	4.6	128.9	23.2	49.8	1017.8	633.2	0.0	8.4
2023	30-03-2023	15	8	4.3	188.9	24.6	52.0	1019.2	654.3	0.0	0.0



For N.D. International

K.P. De - CEO
Authorised Signatory



N.D. INTERNATIONAL

GOVERNMENT REGISTERED

An ISO 9001:2015 Company Certificate : 20DQHH82



TEST REPORT

Year	Month	Day	Hour	Wind Speed	Wind Direction	Ambient Temperature	Relative Humidity	Surface Pressure	Solar Radiation	Precipitation Rate	Cloud Cover
YYYY	MM	DD	HH	m/s	degree	oC	%	hPa	W/m2	mm/hr	10th
2023	30-03-2023	15	9	3.2	188.4	26.8	57.2	1019.8	453.2	0.0	2.8
2023	30-03-2023	15	10	3.4	88.6	28.4	60.2	1015.4	488.5	0.0	5.8
2023	30-03-2023	15	11	4.4	87.6	30.2	62.2	1016.5	654.3	0.0	4.9
2023	30-03-2023	15	12	4.2	92.6	31.2	63.3	1018.9	453.2	0.0	4.6
2023	30-03-2023	15	13	3.6	110.2	32.2	64.1	1021.2	488.5	0.0	0.0
2023	30-03-2023	15	14	5.6	65.8	32.4	64.3	1019.8	654.3	0.0	2.2
2023	30-03-2023	15	15	6.5	86.7	31.4	63.8	1018.9	453.2	0.0	2.0
2023	30-03-2023	15	16	4.6	75.6	30.2	60.2	1021.2	488.5	0.0	1.1
2023	30-03-2023	15	17	3.2	99.2	30.0	62.2	1021.6	0.0	0.0	1.4
2023	30-03-2023	15	18	2.8	110.2	29.8	61.2	1021.8	0.0	0.0	0.0
2023	30-03-2023	15	19	2.6	65.8	28.6	61.2	1012.5	0.0	0.0	4.8
2023	30-03-2023	15	20	5.6	86.7	27.6	67.0	1019.8	0.0	0.0	3.2
2023	30-03-2023	15	21	3.5	75.6	26.5	57.2	1018.9	0.0	0.0	2.8
2023	30-03-2023	15	22	4.2	99.2	25.3	53.2	1021.2	0.0	0.0	0.0
2023	30-03-2023	15	23	2.6	48.5	23.2	48.2	1021.6	0.0	0.0	2.8
2023	30-03-2023	15	24	5.2	68.5	18.4	42.4	1021.8	0.0	0.0	0.0
2023	31-03-2023	16	1	3.8	74.7	18.6	43.2	1012.5	0.0	0.0	0.0
2023	31-03-2023	16	2	4.2	67.7	18.8	46.4	1019.2	0.0	0.0	0.0
2023	31-03-2023	16	3	5.6	66.1	19.6	47.1	1018.4	0.0	0.0	2.8
2023	31-03-2023	16	4	5.2	40.7	22.4	48.5	1018.6	0.0	0.0	2.6



For N.D. International

K.P. De

K.P. De - CEO
Authorised Signatory



N.D. INTERNATIONAL

GOVERNMENT REGISTERED

An ISO 9001:2015 Company Certificate : 20DQHH82



TEST REPORT

Year	Month	Day	Hour	Wind Speed	Wind Direction	Ambient Temperature	Relative Humidity	Surface Pressure	Solar Radiation	Precipitation Rate	Cloud Cover
YYYY	MM	DD	HH	m/s	degree	oC	%	hPa	W/m2	mm/hr	10th
2023	31-03-2023	16	5	2.6	84.2	23.4	46.5	1019.2	458.0	0.0	3.6
2023	31-03-2023	16	6	4.2	124.2	26.8	56.8	1017.2	523.3	0.0	5.4
2023	31-03-2023	16	7	5.0	4.9	27.8	57.6	1015.2	642.5	0.0	5.0
2023	31-03-2023	16	8	4.2	17.3	28.0	56.2	1014.8	264.2	0.0	5.4
2023	31-03-2023	16	9	2.6	41.7	29.2	61.2	1016.2	458.2	0.0	4.3
2023	31-03-2023	16	10	2.1	49.8	29.6	52.6	1014.8	385.2	0.0	5.2
2023	31-03-2023	16	11	2.3	62.6	30.6	62.8	1016.8	358.6	0.0	7.2
2023	31-03-2023	16	12	2.8	60.8	30.8	62.4	1017.8	488.7	0.0	2.6
2023	31-03-2023	16	13	3.2	87.0	31.4	68.2	1019.2	405.8	0.0	2.4
2023	31-03-2023	16	14	6.2	116.6	32.8	63.8	1019.8	511.6	0.0	3.4
2023	31-03-2023	16	15	2.6	108.8	33.2	64.2	1015.4	412.2	0.0	3.2
2023	31-03-2023	16	16	4.8	88.6	32.6	65.0	1019.2	395.5	0.0	3.2
2023	31-03-2023	16	17	4.1	87.6	32.0	64.0	1018.9	354.2	0.0	5.8
2023	31-03-2023	16	18	4.5	92.6	31.2	62.3	1021.2	0.0	0.0	4.6
2023	31-03-2023	16	19	2.6	110.2	29.8	62.2	1019.8	0.0	0.0	4.6
2023	31-03-2023	16	20	6.3	65.8	29.2	61.2	1018.9	0.0	0.0	0.0
2023	31-03-2023	16	21	6.2	86.7	27.6	57.6	1021.2	0.0	0.0	2.8
2023	31-03-2023	16	22	6.2	75.6	27.1	54.2	1021.6	0.0	0.0	2.0
2023	31-03-2023	16	23	4.2	120.4	26.4	52.6	1020.4	0.0	0.0	1.8
2023	31-03-2023	16	24	5.2	98.8	26.0	57.5	1012.5	0.0	0.0	2.4



For N.D. International

K.P. De
K.P. De - CEO

Authorised Signatory



N.D. INTERNATIONAL

GOVERNMENT REGISTERED

An ISO 9001:2015 Company Certificate : 20DQHH82



TEST REPORT

Certificate No. W(M)/23-24/0558

Date: June 6, 2023

Name of Customer : M/s. Geosumkh Inframines Pvt. Ltd.
 Address : 75/A/27, Lal Bhadur Sasti Road, Kannagar, Hooghly, West Bengal - 712235.
 : Site Address : Mouja- Karakpur, Block-Dantan-1.
 Description of Sample : Weather Monitoring
 Sampling Locaton : M-2

Year	Month	Day	Hour	Wind Speed	Wind Direction	Ambient Temperature	Relative Humidity	Surface Pressure	Solar Radiation	Precipitation Rate	Cloud Cover
YYYY	MM	DD	HH	m/s	degree	oC	%	hPa	W/m2	mm/hr	10th
2023	01-04-2023	17	1	2.4	88.6	19.2	55.2	1019.2	0.0	0.0	0.0
2023	01-04-2023	17	2	3.2	120.2	19.4	65.2	1018.4	0.0	0.0	2.8
2023	01-04-2023	17	3	2.9	92.6	20.2	48.8	1018.6	0.0	0.0	4.4
2023	01-04-2023	17	4	3.8	110.2	21.8	49.2	1017.9	0.0	0.0	3.2
2023	01-04-2023	17	5	2.6	65.8	23.2	54.3	1015.2	423.1	0.0	3.5
2023	01-04-2023	17	6	5.2	86.7	23.6	56.2	1017.2	480.6	0.0	3.2
2023	01-04-2023	17	7	4.6	75.6	23.2	49.8	1015.2	633.2	0.0	8.6
2023	01-04-2023	17	8	3.6	99.2	24.6	52.0	1014.8	568.4	0.0	0.0
2023	01-04-2023	17	9	2.6	48.5	26.8	57.2	1016.2	453.2	0.0	3.2
2023	01-04-2023	17	10	3.2	140.6	28.4	60.2	1014.8	488.5	0.0	5.8
2023	01-04-2023	17	11	2.2	72.8	30.2	62.2	1016.8	568.4	0.0	4.6
2023	01-04-2023	17	12	2.6	70.6	31.2	64.2	1017.8	453.2	0.0	4.6
2023	01-04-2023	17	13	3.6	84.6	32.2	64.1	1019.2	488.5	0.0	0.0
2023	01-04-2023	17	14	2.7	82.3	32.4	64.3	1019.8	568.4	0.0	2.8
2023	01-04-2023	17	15	4.6	90.2	31.4	63.8	1015.4	453.2	0.0	2.0
2023	01-04-2023	17	16	4.6	87.6	30.2	62.2	1016.5	488.5	0.0	1.8
2023	01-04-2023	17	17	3.2	92.6	30.0	62.2	1018.9	0.0	0.0	2.4
2023	01-04-2023	17	18	4.2	110.2	29.8	61.2	1021.2	0.0	0.0	0.0
2023	01-04-2023	17	19	4.6	65.8	28.6	60.2	1019.8	0.0	0.0	2.8
2023	01-04-2023	17	20	3.6	86.7	27.6	57.2	1018.9	0.0	0.0	4.4
2023	01-04-2023	17	21	4.2	75.6	26.5	57.2	1021.2	0.0	0.0	3.2
2023	01-04-2023	17	22	4.6	99.2	25.3	53.2	1021.6	0.0	0.0	3.5
2023	01-04-2023	17	23	5.0	120.6	23.2	48.0	1021.8	0.0	0.0	3.2
2023	01-04-2023	17	24	2.5	68.5	18.4	42.4	1012.5	0.0	0.0	0.0
2023	01-04-2023	18	1	4.6	89.2	18.6	54.4	1019.2	0.0	0.0	4.6
2023	01-04-2023	18	2	4.6	88.4	18.8	55.2	1018.4	0.0	0.0	8.1
2023	01-04-2023	18	3	6.1	86.5	19.4	65.2	1018.6	0.0	0.0	8.6
2023	01-04-2023	18	4	6.2	83.5	20.4	48.8	1017.9	0.0	0.0	7.6
2023	01-04-2023	18	5	6.2	54.3	21.8	49.2	1019.2	0.0	0.0	7.0
2023	01-04-2023	18	6	4.8	33.8	22.0	54.3	1014.8	152.2	0.0	0.0
2023	01-04-2023	18	7	5.6	24.9	22.4	62.1	1016.8	156.2	0.0	0.0
2023	01-04-2023	18	8	2.3	54.8	23.2	49.8	1017.8	238.1	0.0	8.4



For N.D. International

 K.P. De - CEO
 Authorised Signatory



N.D. INTERNATIONAL

GOVERNMENT REGISTERED

An ISO 9001:2015 Company Certificate : 20DQHH82



TEST REPORT

Year	Month	Day	Hour	Wind Speed	Wind Direction	Ambient Temperature	Relative Humidity	Surface Pressure	Solar Radiation	Precipitation Rate	Cloud Cover
YYYY	MM	DD	HH	m/s	degree	oC	%	hPa	W/m2	mm/hr	10th
2023	01-04-2023	18	9	4.6	52.6	24.6	52.0	1019.2	388.2	0.0	0.0
2023	01-04-2023	18	10	4.8	39.3	26.8	57.2	1019.8	682.6	0.0	6.4
2023	01-04-2023	18	11	6.5	56.8	28.4	60.2	1015.4	633.2	0.0	6.4
2023	01-04-2023	18	12	4.6	88.2	30.2	62.2	1016.5	652.1	0.0	4.9
2023	01-04-2023	18	13	5.8	74.7	31.2	63.3	1018.9	530.2	0.0	2.4
2023	01-04-2023	18	14	6.2	68.4	32.2	64.1	1021.2	386.0	0.0	0.0
2023	01-04-2023	18	15	6.3	73.7	32.4	64.3	1019.8	292.3	0.0	2.1
2023	01-04-2023	18	16	4.8	104.2	31.4	63.8	1018.9	157.2	0.0	2.0
2023	01-04-2023	18	17	6.2	102.6	30.2	60.2	1021.2	0.0	0.0	2.2
2023	01-04-2023	18	18	6.6	130.2	30.0	62.2	1021.6	0.0	0.0	2.4
2023	01-04-2023	18	19	5.6	222.5	29.8	61.2	1021.8	0.0	0.0	0.0
2023	01-04-2023	18	20	6.1	125.8	28.6	61.2	1012.5	0.0	0.0	5.2
2023	01-04-2023	18	21	4.8	164.8	27.6	67.0	1019.2	0.0	0.0	4.2
2023	01-04-2023	18	22	3.5	188.6	26.5	57.2	1018.4	0.0	0.0	2.8
2023	01-04-2023	18	23	2.2	232.6	25.3	53.2	1018.6	0.0	0.0	0.0
2023	01-04-2023	18	24	3.2	366.2	23.2	48.2	1017.9	0.0	0.0	5.8
2023	02-04-2023	19	1	4.2	334.5	18.8	55.2	1019.2	0.0	0.0	4.8
2023	02-04-2023	19	2	5.8	222.5	19.4	65.2	1015.2	0.0	0.0	2.4
2023	02-04-2023	19	3	6.2	125.8	20.4	48.8	1016.8	0.0	0.0	0.0
2023	02-04-2023	19	4	6.2	164.8	21.8	49.2	1017.6	0.0	0.0	2.2
2023	02-04-2023	19	5	6.6	188.6	22.0	54.3	1014.8	444.2	0.0	2.0
2023	02-04-2023	19	6	5.6	232.6	22.4	62.1	1017.2	560.2	0.0	2.2
2023	02-04-2023	19	7	6.1	366.2	23.2	49.8	1015.2	633.2	0.0	2.4
2023	02-04-2023	19	8	4.8	334.5	24.6	52.0	1014.8	562.2	0.0	0.0
2023	02-04-2023	19	9	3.5	258.2	26.8	57.2	1016.2	453.2	0.0	4.8
2023	02-04-2023	19	10	2.2	254.6	28.4	60.2	1014.8	488.5	0.0	3.2
2023	02-04-2023	19	11	3.2	88.4	30.2	62.2	1016.8	288.4	0.0	3.2
2023	02-04-2023	19	12	4.2	158.6	31.2	63.3	1017.8	453.2	0.0	3.4
2023	02-04-2023	19	13	2.5	188.7	32.2	64.1	1019.2	488.5	0.0	3.6
2023	02-04-2023	19	14	2.5	166.5	32.4	64.3	1019.8	453.2	0.0	2.2
2023	02-04-2023	19	15	2.9	177.5	31.4	63.8	1015.4	488.5	0.0	2.0
2023	02-04-2023	19	16	3.1	152.5	30.2	60.2	1016.5	302.2	0.0	2.2
2023	02-04-2023	19	17	3.0	146.8	30.0	62.2	1018.9	0.0	0.0	2.4
2023	02-04-2023	19	18	4.2	158.6	29.8	61.2	1021.2	0.0	0.0	0.0
2023	02-04-2023	19	19	2.5	165.2	28.6	61.2	1019.8	0.0	0.0	4.8
2023	02-04-2023	19	20	2.6	205.3	27.6	67.0	1018.9	0.0	0.0	3.2
2023	02-04-2023	19	21	2.3	188.2	26.2	57.2	1020.6	0.0	0.0	5.2
2023	02-04-2023	19	22	6.4	128.9	25.3	53.2	1021.6	0.0	0.0	4.2
2023	02-04-2023	19	23	2.6	188.9	23.2	48.2	1021.8	0.0	0.0	2.8



For N.D. International

K.P. De - CEO

Authorised Signatory



N.D. INTERNATIONAL

GOVERNMENT REGISTERED

An ISO 9001:2015 Company Certificate : 20DQHH82



TEST REPORT

Year	Month	Day	Hour	Wind Speed	Wind Direction	Ambient Temperature	Relative Humidity	Surface Pressure	Solar Radiation	Precipitation Rate	Cloud Cover
YYYY	MM	DD	HH	m/s	degree	oC	%	hPa	W/m2	mm/hr	10th
2023	02-04-2023	19	24	2.8	188.4	19.2	54.6	1018.9	0.0	0.0	0.0
2023	03-04-2023	20	1	1.6	36.3	21.0	41.6	1021.2	0.0	0.0	5.8
2023	03-04-2023	20	2	2.4	34.3	21.0	41.1	1019.8	0.0	0.0	4.8
2023	03-04-2023	20	3	5.3	32.2	20.3	42.7	1018.9	0.0	0.0	2.4
2023	03-04-2023	20	4	5.3	27.9	19.6	44.5	1020.6	0.0	0.0	0.0
2023	03-04-2023	20	5	4.5	23.1	19.0	46.7	1021.6	365.0	0.0	2.2
2023	03-04-2023	20	6	3.2	12.5	18.8	47.5	1021.8	480.2	0.0	2.0
2023	03-04-2023	20	7	3.5	4.0	19.3	45.6	1012.5	700.4	0.0	2.2
2023	03-04-2023	20	8	2.4	345.3	20.1	43.9	1019.2	772.7	0.0	2.4
2023	03-04-2023	20	9	1.8	356.0	21.6	40.4	1018.4	665.2	0.0	0.0
2023	03-04-2023	20	10	1.3	23.6	22.8	38.2	1018.6	526.3	0.0	0.0
2023	03-04-2023	20	11	1.3	59.6	23.9	36.0	1017.9	772.7	1.2	0.0
2023	03-04-2023	20	12	1.1	73.8	24.7	34.4	1019.2	665.2	0.0	0.0
2023	03-04-2023	20	13	0.8	84.9	25.5	32.9	1014.8	665.2	0.0	1.2
2023	03-04-2023	20	14	0.4	95.0	26.0	31.7	1017.2	526.3	2.2	2.2
2023	03-04-2023	20	15	0.4	252.1	26.2	30.7	1019.8	626.2	0.0	2.5
2023	03-04-2023	20	16	1.0	79.4	25.7	37.3	1015.4	355.1	0.0	1.2
2023	03-04-2023	20	17	1.8	87.3	25.0	40.3	1016.5	0.0	3.4	2.1
2023	03-04-2023	20	18	2.7	83.2	24.2	42.4	1018.9	0.0	0.0	0.5
2023	03-04-2023	20	19	3.4	78.8	23.3	40.4	1021.2	0.0	0.0	3.7
2023	03-04-2023	20	20	3.5	83.7	22.4	38.2	1019.8	0.0	0.0	2.8
2023	03-04-2023	20	21	2.6	83.0	21.9	37.5	1018.9	0.0	0.0	0.0
2023	03-04-2023	20	22	1.2	101.4	21.3	39.0	1021.2	0.0	0.0	0.0
2023	03-04-2023	20	23	3.2	115.9	19.8	36.2	1021.6	0.0	0.0	2.8
2023	03-04-2023	20	24	2.4	109.0	19.5	46.9	1021.8	0.0	0.0	2.0
2023	04-04-2023	21	1	5.2	88.6	18.8	55.2	1017.2	0.0	0.0	1.8
2023	04-04-2023	21	2	6.0	120.2	19.4	65.2	1015.2	0.0	0.0	2.4
2023	04-04-2023	21	3	4.8	92.6	20.4	48.8	1014.8	0.0	0.0	0.0
2023	04-04-2023	21	4	3.8	110.2	21.8	49.2	1016.2	0.0	0.0	2.8
2023	04-04-2023	21	5	3.6	65.8	22.0	54.3	1014.8	367.0	0.0	4.4
2023	04-04-2023	21	6	5.2	86.7	22.4	62.1	1016.8	564.7	0.0	3.2
2023	04-04-2023	21	7	4.6	75.6	23.2	49.8	1017.8	707.5	0.0	3.5
2023	04-04-2023	21	8	4.3	99.2	24.6	52.0	1019.2	782.3	0.0	3.2
2023	04-04-2023	21	9	2.6	48.5	26.8	57.2	1019.8	783.2	0.0	8.6
2023	04-04-2023	21	10	3.2	140.6	28.4	60.2	1015.4	709.9	0.0	0.0
2023	04-04-2023	21	11	2.1	72.8	30.2	62.2	1016.5	568.7	0.0	3.2
2023	04-04-2023	21	12	2.8	70.6	31.2	63.3	1018.9	783.2	0.0	5.8
2023	04-04-2023	21	13	3.6	84.6	32.2	64.1	1021.2	709.9	0.0	4.6
2023	04-04-2023	21	14	2.4	82.3	32.4	64.3	1019.8	568.7	0.0	4.6



For N.D. International

K.P. De - CEO

Authorised Signatory



N.D. INTERNATIONAL

GOVERNMENT REGISTERED

An ISO 9001:2015 Company Certificate : 20DQHH82



TEST REPORT

Year	Month	Day	Hour	Wind Speed	Wind Direction	Ambient Temperature	Relative Humidity	Surface Pressure	Solar Radiation	Precipitation Rate	Cloud Cover
YYYY	MM	DD	HH	m/s	degree	oC	%	hPa	W/m2	mm/hr	10th
2023	04-04-2023	21	15	4.6	90.2	31.4	63.8	1018.9	372.3	0.0	0.0
2023	04-04-2023	21	16	4.6	87.6	30.2	60.2	1021.2	375.2	0.0	2.8
2023	04-04-2023	21	17	3.8	92.6	30.0	62.2	1021.6	388.2	0.0	2.0
2023	04-04-2023	21	18	3.8	110.2	29.8	61.2	1021.8	0.0	0.0	1.8
2023	04-04-2023	21	19	4.6	65.8	28.6	61.2	1012.5	0.0	0.0	2.4
2023	04-04-2023	21	20	3.6	86.7	27.6	67.0	1019.2	0.0	0.0	0.0
2023	04-04-2023	21	21	5.2	75.6	26.5	57.2	1016.8	0.0	0.0	7.4
2023	04-04-2023	21	22	6.3	99.2	25.3	53.2	1017.8	0.0	0.0	5.4
2023	04-04-2023	21	23	6.4	120.6	23.2	48.2	1019.2	0.0	0.0	5.6
2023	04-04-2023	21	24	6.5	68.5	19.2	42.4	1019.8	0.0	0.0	4.5
2023	05-04-2023	22	1	5.5	89.2	19.6	51.8	1015.4	0.0	0.0	3.7
2023	05-04-2023	22	2	4.6	88.4	19.8	52.2	1016.5	0.0	0.0	2.4
2023	05-04-2023	22	3	4.3	86.5	20.2	54.2	1018.9	0.0	0.0	1.1
2023	05-04-2023	22	4	4.8	83.5	20.4	48.8	1021.2	0.0	0.0	0.0
2023	05-04-2023	22	5	6.5	54.3	21.8	49.2	1019.8	368.1	0.0	0.0
2023	05-04-2023	22	6	4.6	33.8	22.0	54.3	1018.9	565.8	0.0	0.0
2023	05-04-2023	22	7	5.8	24.9	22.4	62.1	1021.2	708.9	0.0	0.2
2023	05-04-2023	22	8	6.2	54.8	23.2	49.8	1021.6	785.0	0.0	0.3
2023	05-04-2023	22	9	6.3	52.6	24.6	52.0	1021.8	787.1	0.0	0.4
2023	05-04-2023	22	10	4.8	39.3	26.8	57.2	1012.5	713.9	0.0	1.3
2023	05-04-2023	22	11	6.9	56.8	28.4	60.2	1015.4	785.0	0.0	1.4
2023	05-04-2023	22	12	6.4	88.2	30.2	62.2	1016.5	787.1	2.3	0.9
2023	05-04-2023	22	13	5.8	74.7	31.2	63.3	1018.9	713.9	0.0	1.4
2023	05-04-2023	22	14	6.2	68.4	32.2	64.1	1021.2	573.4	0.0	2.2
2023	05-04-2023	22	15	6.3	177.5	32.4	64.3	1019.8	376.7	0.0	1.8
2023	05-04-2023	22	16	4.8	152.5	31.4	63.8	1018.9	356.2	0.0	0.7
2023	05-04-2023	22	17	6.9	146.8	30.2	60.2	1021.2	348.2	3.4	1.6
2023	05-04-2023	22	18	6.4	158.6	30.0	62.2	1021.6	0.0	0.0	2.6
2023	05-04-2023	22	19	6.8	165.2	29.8	61.2	1021.8	0.0	0.0	0.9
2023	05-04-2023	22	20	6.4	205.3	28.6	61.2	1012.5	0.0	2.8	4.2
2023	05-04-2023	22	21	5.6	201.6	27.6	67.0	1019.2	0.0	0.0	4.6
2023	05-04-2023	22	22	6.2	128.9	26.5	57.2	1018.4	0.0	0.0	5.4
2023	05-04-2023	22	23	3.5	188.9	25.3	53.2	1018.6	0.0	0.0	6.6
2023	05-04-2023	22	24	2.2	202.6	23.2	48.2	1019.2	0.0	0.0	1.7
2023	06-04-2023	23	1	3.2	232.6	18.8	55.2	1017.2	0.0	0.0	0.3
2023	06-04-2023	23	2	4.2	256.2	19.4	65.2	1015.2	0.0	0.0	4.2
2023	06-04-2023	23	3	2.5	254.3	20.4	48.8	1014.8	0.0	0.0	3.8
2023	06-04-2023	23	4	2.5	258.2	21.8	49.2	1016.2	0.0	0.0	6.2
2023	06-04-2023	23	5	2.9	254.6	22.0	54.3	1014.8	369.4	0.0	4.5



For N.D. International

K.P. De

K.P. De - CEO

Authorised Signatory



N.D. INTERNATIONAL

GOVERNMENT REGISTERED

An ISO 9001:2015 Company Certificate : 20DQHH82



TEST REPORT

Year	Month	Day	Hour	Wind Speed	Wind Direction	Ambient Temperature	Relative Humidity	Surface Pressure	Solar Radiation	Precipitation Rate	Cloud Cover
YYYY	MM	DD	HH	m/s	degree	oC	%	hPa	W/m2	mm/hr	10th
2023	06-04-2023	23	6	3.1	188.2	22.4	62.1	1016.8	567.5	0.0	5.2
2023	06-04-2023	23	7	3.0	366.2	23.2	49.8	1017.8	710.8	0.0	2.8
2023	06-04-2023	23	8	4.8	334.5	24.6	52.0	1019.2	786.7	0.0	7.2
2023	06-04-2023	23	9	3.5	258.2	26.8	57.2	1019.8	788.8	0.0	6.4
2023	06-04-2023	23	10	2.2	254.6	28.4	60.2	1015.4	716.2	0.0	4.8
2023	06-04-2023	23	11	3.2	88.4	30.2	62.2	1019.2	786.7	0.0	5.6
2023	06-04-2023	23	12	4.2	158.6	31.2	63.3	1018.9	788.8	0.0	6.4
2023	06-04-2023	23	13	2.5	188.7	32.2	64.1	1021.2	716.2	0.0	2.6
2023	06-04-2023	23	14	2.5	166.5	32.4	64.3	1019.8	575.6	0.0	3.4
2023	06-04-2023	23	15	2.9	177.5	31.4	63.8	1018.9	716.2	0.0	3.8
2023	06-04-2023	23	16	3.1	152.5	30.2	60.2	1021.2	786.7	0.0	2.8
2023	06-04-2023	23	17	3.0	146.8	30.0	62.2	1021.6	788.8	0.0	1.7
2023	06-04-2023	23	18	4.2	158.6	29.8	61.2	1020.4	0.0	0.0	2.6
2023	06-04-2023	23	19	1.6	165.2	28.6	61.2	1012.5	0.0	0.0	3.8
2023	06-04-2023	23	20	3.2	205.3	27.6	67.0	1019.2	0.0	0.0	3.0
2023	06-04-2023	23	21	4.2	201.6	26.5	57.2	1018.4	0.0	0.0	1.5
2023	06-04-2023	23	22	2.2	128.9	25.3	53.2	1018.6	0.0	0.0	0.5
2023	06-04-2023	23	23	2.5	188.9	23.2	48.2	1017.9	0.0	0.0	2.3
2023	06-04-2023	23	24	2.9	202.6	18.4	42.4	1021.2	0.0	0.0	1.4
2023	07-04-2023	24	1	2.8	232.6	18.6	55.2	1016.2	0.0	0.0	5.1
2023	07-04-2023	24	2	3.0	256.2	20.4	65.2	1015.4	0.0	0.0	6.6
2023	07-04-2023	24	3	4.2	254.3	20.4	48.8	1019.2	0.0	0.0	6.6
2023	07-04-2023	24	4	2.2	258.2	21.6	49.2	1021.2	0.0	0.0	7.3
2023	07-04-2023	24	5	3.8	254.6	22.0	54.3	1020.5	572.2	0.0	8.0
2023	07-04-2023	24	6	2.0	188.2	22.4	62.1	1016.8	716.5	0.0	7.3
2023	07-04-2023	24	7	4.5	201.6	24.0	49.8	1016.2	792.8	0.0	4.9
2023	07-04-2023	24	8	4.1	128.9	24.6	52.0	1015.4	795.1	0.0	2.9
2023	07-04-2023	24	9	3.5	188.9	26.8	57.2	1019.2	723.2	0.0	3.1
2023	07-04-2023	24	10	4.6	202.6	28.4	60.2	1021.2	582.6	2.2	2.7
2023	07-04-2023	24	11	3.2	232.6	30.2	62.2	1020.5	723.2	0.0	4.4
2023	07-04-2023	24	12	4.2	256.2	31.2	63.3	1016.8	582.6	0.0	5.1
2023	07-04-2023	24	13	2.2	254.3	32.2	64.1	1017.8	792.8	0.0	5.6
2023	07-04-2023	24	14	2.5	258.2	32.4	64.3	1019.2	795.1	0.0	5.6
2023	07-04-2023	24	15	2.9	254.6	31.4	63.8	1019.8	723.2	0.0	6.1
2023	07-04-2023	24	16	2.8	188.2	30.2	60.2	1015.4	582.6	0.0	3.2
2023	07-04-2023	24	17	3.0	158.6	30.0	62.2	1019.2	0.0	0.0	2.4
2023	07-04-2023	24	18	4.8	168.4	29.8	61.2	1018.9	0.0	0.0	2.5
2023	07-04-2023	24	19	3.8	166.5	28.6	61.2	1021.2	0.0	0.0	2.9
2023	07-04-2023	24	20	3.6	177.5	27.6	67.0	1019.2	0.0	0.0	3.9



For N.D. International

K.P. De - CEO

Authorised Signatory



N.D. INTERNATIONAL

GOVERNMENT REGISTERED

An ISO 9001:2015 Company Certificate : 20DQHH82



TEST REPORT

Year	Month	Day	Hour	Wind Speed	Wind Direction	Ambient Temperature	Relative Humidity	Surface Pressure	Solar Radiation	Precipitation Rate	Cloud Cover
YYYY	MM	DD	HH	m/s	degree	oC	%	hPa	W/m2	mm/hr	10th
2023	07-04-2023	24	21	3.2	152.5	26.5	57.2	1018.4	0.0	0.0	4.4
2023	07-04-2023	24	22	4.6	144.3	25.3	53.2	1018.6	0.0	3.2	6.0
2023	07-04-2023	24	23	4.3	158.6	23.2	48.2	1017.9	0.0	0.0	4.1
2023	07-04-2023	24	24	2.6	165.2	22.4	47.2	1020.3	0.0	0.0	4.7
2023	08-04-2023	25	1	3.2	88.6	18.8	55.2	1017.2	0.0	0.0	6.6
2023	08-04-2023	25	2	4.4	87.6	19.4	65.2	1015.2	0.0	0.0	8.5
2023	08-04-2023	25	3	2.6	92.6	20.4	48.8	1018.6	0.0	0.0	9.9
2023	08-04-2023	25	4	3.6	110.2	21.8	49.2	1017.9	0.0	0.0	9.8
2023	08-04-2023	25	5	2.6	65.8	22.0	54.3	1020.3	372.0	0.0	8.2
2023	08-04-2023	25	6	4.6	168.4	22.4	62.1	1017.2	570.3	0.0	7.2
2023	08-04-2023	25	7	4.6	166.5	23.2	49.8	1015.2	713.6	0.0	4.7
2023	08-04-2023	25	8	3.8	177.5	24.6	52.0	1014.8	789.4	0.0	2.6
2023	08-04-2023	25	9	2.6	152.5	26.8	57.2	1016.2	791.0	0.0	3.8
2023	08-04-2023	25	10	3.2	144.3	28.4	60.2	1014.8	789.4	0.0	5.0
2023	08-04-2023	25	11	4.4	158.6	30.2	62.2	1016.8	791.0	0.0	5.0
2023	08-04-2023	25	12	2.6	165.2	31.2	63.3	1017.8	718.5	0.0	7.4
2023	08-04-2023	25	13	3.6	88.6	32.2	64.1	1019.2	789.4	0.0	7.8
2023	08-04-2023	25	14	2.6	87.6	32.4	64.3	1019.8	791.0	0.0	6.8
2023	08-04-2023	25	15	4.6	92.6	31.4	63.8	1015.4	718.5	0.0	5.3
2023	08-04-2023	25	16	4.6	110.2	30.2	60.2	1021.2	632.0	0.0	4.8
2023	08-04-2023	25	17	3.8	92.6	30.0	62.2	1021.6	582.3	0.0	3.8
2023	08-04-2023	25	18	4.2	110.2	29.8	61.2	1021.8	0.0	0.0	4.4
2023	08-04-2023	25	19	2.6	65.8	28.6	61.2	1012.5	0.0	0.0	8.7
2023	08-04-2023	25	20	3.6	86.7	27.6	67.0	1019.2	0.0	0.0	7.4
2023	08-04-2023	25	21	5.2	75.6	26.5	57.2	1018.4	0.0	0.0	4.5
2023	08-04-2023	25	22	4.6	99.2	25.3	53.2	1018.6	0.0	0.0	3.2
2023	08-04-2023	25	23	5.0	48.5	23.2	48.2	1017.9	0.0	0.0	3.1
2023	08-04-2023	25	24	5.2	68.5	18.4	42.4	1019.2	0.0	0.0	4.8
2023	09-04-2023	26	1	3.8	74.7	18.4	43.2	1014.8	0.0	0.0	9.2
2023	09-04-2023	26	2	5.3	67.7	18.8	46.4	1016.8	0.0	0.0	8.7
2023	09-04-2023	26	3	5.6	116.6	19.6	47.1	1021.8	0.0	0.0	4.7
2023	09-04-2023	26	4	5.2	108.8	22.4	48.5	1012.5	0.0	0.0	3.9
2023	09-04-2023	26	5	5.1	88.6	23.4	46.5	1019.2	567.7	0.0	4.6
2023	09-04-2023	26	6	4.2	87.6	26.8	56.8	1018.4	711.0	0.0	6.8
2023	09-04-2023	26	7	5.0	92.6	27.8	57.6	1018.6	786.8	0.0	5.3
2023	09-04-2023	26	8	3.6	110.2	28.0	56.2	1017.9	788.9	0.0	4.8
2023	09-04-2023	26	9	3.1	65.8	29.2	61.2	1019.2	717.6	0.0	3.8
2023	09-04-2023	26	10	2.7	86.7	29.6	52.6	1015.2	578.4	0.0	4.4
2023	09-04-2023	26	11	2.3	75.6	30.6	62.8	1016.8	786.8	0.0	8.7



For N.D. International

K.P. De
K.P. De - CEO
Authorised Signatory



N.D. INTERNATIONAL

GOVERNMENT REGISTERED

An ISO 9001:2015 Company Certificate : 20DQHH82



TEST REPORT

Year	Month	Day	Hour	Wind Speed	Wind Direction	Ambient Temperature	Relative Humidity	Surface Pressure	Solar Radiation	Precipitation Rate	Cloud Cover
YYYY	MM	DD	HH	m/s	degree	oC	%	hPa	W/m2	mm/hr	10th
2023	09-04-2023	26	12	2.8	120.4	30.8	62.4	1017.6	788.9	0.0	7.4
2023	09-04-2023	26	13	5.3	98.8	31.4	68.2	1014.8	717.6	0.0	4.5
2023	09-04-2023	26	14	5.6	88.6	32.8	63.8	1017.2	578.4	0.0	3.2
2023	09-04-2023	26	15	5.2	120.2	33.2	64.2	1015.2	482.3	0.0	3.1
2023	09-04-2023	26	16	5.1	88.6	32.6	65.0	1019.2	523.3	0.0	4.8
2023	09-04-2023	26	17	4.2	87.6	32.0	64.0	1018.4	493.2	0.0	9.2
2023	09-04-2023	26	18	5.0	92.6	31.2	62.3	1018.6	0.0	0.0	8.7
2023	09-04-2023	26	19	3.6	110.2	29.8	62.2	1017.9	0.0	0.0	4.7
2023	09-04-2023	26	20	3.1	65.8	29.2	61.2	1019.2	0.0	0.0	3.9
2023	09-04-2023	26	21	2.7	86.7	27.6	57.6	1015.2	0.0	0.0	0.0
2023	09-04-2023	26	22	2.3	75.6	27.1	54.2	1016.8	0.0	0.0	1.5
2023	09-04-2023	26	23	2.8	120.4	26.4	52.6	1017.6	0.0	0.0	1.2
2023	09-04-2023	26	24	2.0	98.8	26.0	57.5	1014.8	0.0	0.0	1.9
2023	10-04-2023	27	1	2.4	92.6	19.0	55.2	1017.2	0.0	0.0	1.4
2023	10-04-2023	27	2	2.6	110.2	19.4	65.2	1018.9	0.0	0.0	4.8
2023	10-04-2023	27	3	3.1	65.8	20.2	48.8	1021.2	0.0	0.0	9.2
2023	10-04-2023	27	4	2.7	86.7	21.8	49.2	1019.8	0.0	0.0	8.7
2023	10-04-2023	27	5	2.3	75.6	23.2	54.3	1018.9	568.4	0.0	4.7
2023	10-04-2023	27	6	2.8	120.4	23.6	56.2	1021.2	680.2	0.0	3.9
2023	10-04-2023	27	7	2.0	98.8	23.8	49.8	1021.6	645.8	0.0	8.7
2023	10-04-2023	27	8	2.4	88.6	24.6	52.0	1021.8	790.9	0.0	4.7
2023	10-04-2023	27	9	2.6	120.2	26.8	57.2	1012.5	625.2	0.0	3.9
2023	10-04-2023	27	10	3.8	92.6	28.4	60.2	1019.2	582.9	0.0	0.0
2023	10-04-2023	27	11	4.1	110.2	30.8	62.2	1018.4	645.8	0.0	1.5
2023	10-04-2023	27	12	4.5	70.6	31.2	64.2	1018.6	790.9	0.0	1.2
2023	10-04-2023	27	13	3.6	84.6	32.2	64.1	1017.9	625.2	0.0	1.9
2023	10-04-2023	27	14	2.4	82.3	33.2	64.3	1019.2	582.9	0.0	1.4
2023	10-04-2023	27	15	4.6	90.2	31.4	63.8	1012.5	582.4	0.0	4.8
2023	10-04-2023	27	16	4.6	87.6	30.2	62.2	1021.2	496.5	0.0	9.2
2023	10-04-2023	27	17	3.6	92.6	30.0	62.2	1021.6	475.5	0.0	8.7
2023	10-04-2023	27	18	4.2	110.2	29.8	61.2	1021.8	0.0	0.0	4.7
2023	10-04-2023	27	19	4.6	65.8	28.6	60.2	1012.5	0.0	0.0	3.9
2023	10-04-2023	27	20	3.6	86.7	27.6	57.2	1019.2	0.0	0.0	3.9
2023	10-04-2023	27	21	5.6	75.6	26.5	57.2	1018.4	0.0	0.0	2.3
2023	10-04-2023	27	22	4.6	99.2	25.3	53.2	1018.6	0.0	0.0	2.6
2023	10-04-2023	27	23	5.0	120.6	23.2	48.0	1017.9	0.0	0.0	1.0
2023	10-04-2023	27	24	4.8	68.5	18.4	42.4	1019.2	0.0	0.0	1.8
2023	11-04-2023	28	1	4.6	74.7	18.4	43.2	1012.5	0.0	0.0	0.0
2023	11-04-2023	28	2	3.6	67.7	18.8	46.4	1019.2	0.0	0.0	0.0



For N.D. International

K.P. De

K.P. De - CEO

Authorised Signatory



N.D. INTERNATIONAL

GOVERNMENT REGISTERED

An ISO 9001:2015 Company Certificate : 20DQHH82



TEST REPORT

Year	Month	Day	Hour	Wind Speed	Wind Direction	Ambient Temperature	Relative Humidity	Surface Pressure	Solar Radiation	Precipitation Rate	Cloud Cover
YYYY	MM	DD	HH	m/s	degree	oC	%	hPa	W/m2	mm/hr	10th
2023	11-04-2023	28	3	5.6	66.1	19.6	47.1	1018.4	0.0	0.0	2.8
2023	11-04-2023	28	4	4.6	60.8	21.8	48.5	1018.6	0.0	0.0	2.6
2023	11-04-2023	28	5	5.0	87.0	23.4	46.5	1019.2	488.7	0.0	3.6
2023	11-04-2023	28	6	4.8	116.6	25.6	56.8	1017.2	398.2	0.0	5.4
2023	11-04-2023	28	7	3.8	108.8	27.8	57.6	1015.2	511.6	0.0	5.0
2023	11-04-2023	28	8	4.2	88.6	28.0	56.2	1014.8	412.2	0.0	5.4
2023	11-04-2023	28	9	5.6	87.6	29.2	61.2	1016.2	458.2	0.0	4.3
2023	11-04-2023	28	10	5.2	92.6	29.6	52.6	1018.4	385.2	0.0	5.2
2023	11-04-2023	28	11	2.6	110.2	30.6	62.8	1018.6	285.3	0.0	7.2
2023	11-04-2023	28	12	4.2	65.8	31.0	62.4	1019.2	488.7	0.0	2.6
2023	11-04-2023	28	13	5.0	86.7	31.4	68.2	1017.2	398.2	0.0	2.4
2023	11-04-2023	28	14	4.2	75.6	32.8	63.8	1015.2	511.6	0.0	3.4
2023	11-04-2023	28	15	2.6	120.4	33.2	64.2	1014.8	412.2	0.0	3.2
2023	11-04-2023	28	16	4.8	88.6	32.8	65.0	1016.2	542.8	0.0	4.2
2023	11-04-2023	28	17	4.1	87.6	32.0	64.0	1014.8	489.8	0.0	5.4
2023	11-04-2023	28	18	4.5	92.6	31.2	62.3	1016.8	456.2	0.0	4.3
2023	11-04-2023	28	19	2.6	110.2	30.2	62.2	1017.8	0.0	0.0	5.2
2023	11-04-2023	28	20	6.3	65.8	29.2	61.2	1019.2	0.0	0.0	7.2
2023	11-04-2023	28	21	6.2	86.7	28.2	57.6	1019.8	0.0	0.0	2.8
2023	11-04-2023	28	22	6.2	75.6	27.1	54.2	1015.4	0.0	0.0	4.2
2023	11-04-2023	28	23	4.2	120.4	26.4	52.6	1019.2	0.0	0.0	4.6
2023	11-04-2023	28	24	5.2	98.8	26.0	57.5	1018.9	0.0	0.0	2.4
2023	12-04-2023	29	1	2.6	120.2	19.2	55.2	1021.2	0.0	0.0	8.4
2023	12-04-2023	29	2	2.8	120.2	19.4	65.2	1019.8	0.0	0.0	6.8
2023	12-04-2023	29	3	3.2	102.2	20.2	43.2	1018.9	0.0	0.0	5.2
2023	12-04-2023	29	4	3.6	110.2	21.8	49.2	1017.9	0.0	0.0	8.2
2023	12-04-2023	29	5	4.2	84.6	23.2	54.3	1015.2	452.7	0.0	4.8
2023	12-04-2023	29	6	4.6	102.2	23.4	56.2	1017.2	468.2	0.0	7.2
2023	12-04-2023	29	7	2.8	90.2	24.2	49.8	1015.2	452.2	0.0	7.4
2023	12-04-2023	29	8	3.6	87.6	24.6	52.0	1014.8	423.1	0.0	6.2
2023	12-04-2023	29	9	2.6	98.2	26.8	57.2	1016.2	540.2	0.0	4.2
2023	12-04-2023	29	10	2.8	110.2	28.4	61.0	1014.8	633.2	0.0	4.2
2023	12-04-2023	29	11	3.2	135.2	30.2	62.2	1016.8	623.2	0.0	4.6
2023	12-04-2023	29	12	3.6	186.2	31.2	64.2	1017.8	453.2	0.0	2.6
2023	12-04-2023	29	13	4.2	75.6	33.2	64.1	1019.2	540.2	0.0	2.9
2023	12-04-2023	29	14	4.6	102.2	33.8	67.0	1019.8	450.2	0.0	2.8
2023	12-04-2023	29	15	2.8	132.2	32.2	63.8	1015.4	465.8	0.0	2.0
2023	12-04-2023	29	16	3.6	120.2	31.2	62.2	1016.5	497.2	0.0	2.2
2023	12-04-2023	29	17	2.6	98.2	30.0	62.2	1018.9	512.3	0.0	2.4



For N.D. International

K.P. De - CEO

Authorised Signatory



N.D. INTERNATIONAL

GOVERNMENT REGISTERED

An ISO 9001:2015 Company Certificate : 20DQHH82



TEST REPORT

Year	Month	Day	Hour	Wind Speed	Wind Direction	Ambient Temperature	Relative Humidity	Surface Pressure	Solar Radiation	Precipitation Rate	Cloud Cover
YYYY	MM	DD	HH	m/s	degree	oC	%	hPa	W/m2	mm/hr	10th
2023	12-04-2023	29	18	3.9	110.2	29.8	61.2	1021.2	487.9	0.0	0.0
2023	12-04-2023	29	19	4.8	135.2	28.6	61.0	1019.8	0.0	0.0	2.4
2023	12-04-2023	29	20	2.7	186.2	27.2	58.0	1018.9	0.0	0.0	3.6
2023	12-04-2023	29	21	2.5	75.6	26.5	57.2	1021.2	0.0	0.0	3.2
2023	12-04-2023	29	22	2.6	102.2	25.4	53.2	1021.6	0.0	0.0	3.7
2023	12-04-2023	29	23	3.0	132.2	24.2	48.0	1021.8	0.0	0.0	3.2
2023	12-04-2023	29	24	2.8	120.2	23.2	42.4	1012.5	0.0	0.0	0.0
2023	13-04-2023	30	1	4.2	89.2	18.6	54.4	1019.2	0.0	0.0	3.4
2023	13-04-2023	30	2	4.3	88.4	19.0	55.2	1018.4	0.0	0.0	8.1
2023	13-04-2023	30	3	6.1	86.5	19.4	65.2	1018.6	0.0	0.0	8.6
2023	13-04-2023	30	4	6.2	83.5	20.4	48.8	1017.9	0.0	0.0	7.6
2023	13-04-2023	30	5	6.2	54.3	21.8	49.2	1019.2	458.6	0.0	7.0
2023	13-04-2023	30	6	4.8	33.8	22.0	54.3	1014.8	654.2	0.0	0.0
2023	13-04-2023	30	7	5.6	24.9	22.4	62.1	1016.8	756.1	0.0	0.0
2023	13-04-2023	30	8	2.3	54.8	23.2	49.8	1017.8	238.1	0.0	8.4
2023	13-04-2023	30	9	4.6	52.6	25.4	52.0	1019.2	388.2	0.0	0.0
2023	13-04-2023	30	10	4.2	39.3	27.4	57.2	1019.8	682.6	0.0	6.4
2023	13-04-2023	30	11	4.3	56.8	28.4	60.2	1015.4	633.2	0.0	6.4
2023	13-04-2023	30	12	6.1	88.2	30.8	62.2	1016.5	652.1	0.0	4.9
2023	13-04-2023	30	13	6.2	74.7	31.2	63.3	1018.9	530.2	0.0	2.4
2023	13-04-2023	30	14	6.2	68.4	32.2	64.1	1021.2	386.0	0.0	0.0
2023	13-04-2023	30	15	4.8	73.7	32.4	64.3	1019.8	359.4	0.0	2.1
2023	13-04-2023	30	16	5.6	65.9	31.4	63.8	1018.9	489.7	0.0	2.0
2023	13-04-2023	30	17	2.3	66.1	30.2	60.2	1021.2	532.4	0.0	2.2
2023	13-04-2023	30	18	4.6	68.4	30.0	62.2	1021.6	487.2	0.0	2.4
2023	13-04-2023	30	19	4.8	49.8	29.8	61.2	1021.8	0.0	0.0	0.0
2023	13-04-2023	30	20	6.5	50.9	28.6	61.2	1012.5	0.0	0.0	5.2
2023	13-04-2023	30	21	4.6	66.4	27.6	67.0	1019.2	0.0	0.0	4.2
2023	13-04-2023	30	22	5.8	88.9	26.5	57.2	1018.4	0.0	0.0	2.8
2023	13-04-2023	30	23	6.2	104.2	25.3	53.2	1018.6	0.0	0.0	0.0
2023	13-04-2023	30	24	6.3	102.6	23.2	48.2	1017.9	0.0	0.0	4.6
2023	14-04-2023	31	1	4.8	232.6	18.6	55.2	1016.2	0.0	0.0	5.1
2023	14-04-2023	31	2	4.8	256.2	20.4	65.2	1015.4	0.0	0.0	6.6
2023	14-04-2023	31	3	6.5	254.3	20.4	48.8	1019.2	0.0	0.0	6.6
2023	14-04-2023	31	4	4.6	258.2	21.6	49.2	1021.2	0.0	0.0	7.3
2023	14-04-2023	31	5	5.8	254.6	22.0	54.3	1020.5	483.2	0.0	8.0
2023	14-04-2023	31	6	6.2	188.2	22.4	62.1	1016.8	546.3	0.0	7.3
2023	14-04-2023	31	7	6.3	158.6	24.0	49.8	1017.8	455.9	0.0	4.9
2023	14-04-2023	31	8	4.8	168.4	24.6	52.0	1019.2	489.6	0.0	2.9



For N.D. International

K.P. De - CEO
Authorised Signatory



N.D. INTERNATIONAL

GOVERNMENT REGISTERED

An ISO 9001:2015 Company Certificate : 20DQHH82



TEST REPORT

Year	Month	Day	Hour	Wind Speed	Wind Direction	Ambient Temperature	Relative Humidity	Surface Pressure	Solar Radiation	Precipitation Rate	Cloud Cover
YYYY	MM	DD	HH	m/s	degree	oC	%	hPa	W/m2	mm/hr	10th
2023	14-04-2023	31	9	4.8	166.5	26.8	57.2	1019.8	572.2	0.0	3.1
2023	14-04-2023	31	10	6.2	177.5	28.4	60.2	1015.4	716.5	0.0	2.7
2023	14-04-2023	31	11	6.2	152.5	30.2	62.2	1019.2	792.8	0.0	4.4
2023	14-04-2023	31	12	6.3	144.3	31.2	63.3	1018.9	795.1	0.0	5.1
2023	14-04-2023	31	13	5.6	158.6	32.2	64.1	1021.2	723.2	0.0	5.6
2023	14-04-2023	31	14	6.1	165.2	32.4	64.3	1019.8	582.6	0.0	5.6
2023	14-04-2023	31	15	4.8	188.6	31.4	63.8	1018.9	489.2	0.0	6.1
2023	14-04-2023	31	16	3.5	182.6	30.2	60.2	1021.2	358.2	0.0	3.2
2023	14-04-2023	31	17	4.6	128.9	30.0	62.2	1021.6	346.2	0.0	2.4
2023	14-04-2023	31	18	3.2	188.9	29.8	61.2	1020.4	0.0	0.0	2.5
2023	14-04-2023	31	19	4.2	189.2	28.6	61.2	1012.5	0.0	0.0	2.9
2023	14-04-2023	31	20	2.2	134.2	27.6	67.0	1019.2	0.0	0.0	3.9
2023	14-04-2023	31	21	2.5	198.2	26.5	57.2	1018.4	0.0	0.0	4.4
2023	14-04-2023	31	22	4.5	125.8	25.3	53.2	1018.6	0.0	0.0	6.0
2023	14-04-2023	31	23	4.1	164.8	23.2	48.2	1017.9	0.0	0.0	4.1
2023	14-04-2023	31	24	3.2	188.6	22.4	47.2	1020.3	0.0	0.0	4.7
2023	15-04-2023	1	1	3.8	74.7	18.6	43.2	1012.5	0.0	0.0	0.0
2023	15-04-2023	1	2	4.2	67.7	18.8	46.4	1019.2	0.0	0.0	0.0
2023	15-04-2023	1	3	5.6	66.1	19.6	47.1	1018.4	0.0	0.0	2.8
2023	15-04-2023	1	4	5.2	40.7	22.4	48.5	1018.6	0.0	0.0	2.6
2023	15-04-2023	1	5	2.6	84.2	23.4	46.5	1019.2	412.6	0.0	3.6
2023	15-04-2023	1	6	4.2	124.2	26.8	56.8	1017.2	452.2	0.0	5.4
2023	15-04-2023	1	7	5.0	4.9	27.8	57.6	1015.2	423.0	0.0	5.6
2023	15-04-2023	1	8	4.2	17.3	28.0	56.2	1014.8	326.2	0.0	4.8
2023	15-04-2023	1	9	2.6	41.7	29.2	61.2	1016.2	554.2	0.0	4.3
2023	15-04-2023	1	10	2.1	49.8	29.6	52.6	1014.8	385.2	0.0	5.2
2023	15-04-2023	1	11	2.3	62.6	30.6	62.8	1016.8	322.2	0.0	4.8
2023	15-04-2023	1	12	2.8	60.8	30.8	62.4	1017.8	488.7	0.0	2.6
2023	15-04-2023	1	13	3.2	87.0	31.4	68.2	1019.2	402.2	0.0	2.4
2023	15-04-2023	1	14	6.2	116.6	32.8	63.8	1019.8	511.6	0.0	3.4
2023	15-04-2023	1	15	2.6	108.8	33.2	64.2	1015.4	412.2	0.0	3.2
2023	15-04-2023	1	16	4.8	88.6	32.6	65.0	1019.2	388.4	0.0	4.2
2023	15-04-2023	1	17	4.1	87.6	32.0	64.0	1018.9	442.2	0.0	2.4
2023	15-04-2023	1	18	4.5	92.6	31.2	62.3	1021.2	0.0	0.0	2.4
2023	15-04-2023	1	19	2.6	110.2	29.8	62.2	1019.8	0.0	0.0	0.0
2023	15-04-2023	1	20	6.3	65.8	29.2	61.2	1018.9	0.0	0.0	0.0
2023	15-04-2023	1	21	6.2	86.7	27.6	57.6	1021.2	0.0	0.0	2.8
2023	15-04-2023	1	22	6.2	75.6	27.1	54.2	1021.6	0.0	0.0	4.2
2023	15-04-2023	1	23	4.2	120.4	26.4	52.6	1020.4	0.0	0.0	4.6



For N.D. International

K.P. De
K.P. De - CEO
Authorised Signatory



N.D. INTERNATIONAL

GOVERNMENT REGISTERED

An ISO 9001:2015 Company Certificate : 20DQHH82



TEST REPORT

Year	Month	Day	Hour	Wind Speed	Wind Direction	Ambient Temperature	Relative Humidity	Surface Pressure	Solar Radiation	Precipitation Rate	Cloud Cover
YYYY	MM	DD	HH	m/s	degree	oC	%	hPa	W/m2	mm/hr	10th
2023	15-04-2023	1	24	5.2	98.8	26.0	57.5	1019.8	0.0	0.0	2.8
2023	16-04-2023	2	1	4.8	66.2	18.0	43.2	1015.4	0.0	0.0	2.6
2023	16-04-2023	2	2	5.2	62.2	19.2	46.4	1019.2	0.0	0.0	4.2
2023	16-04-2023	2	3	4.6	54.1	19.6	47.1	1018.9	0.0	0.0	5.3
2023	16-04-2023	2	4	5.2	48.6	22.4	48.5	1021.2	0.0	0.0	5.4
2023	16-04-2023	2	5	4.2	47.0	23.4	46.5	1019.8	422.3	0.0	5.8
2023	16-04-2023	2	6	3.5	73.7	26.8	56.8	1018.9	423.2	0.0	5.7
2023	16-04-2023	2	7	8.2	65.9	27.8	57.6	1015.2	285.2	0.0	6.2
2023	16-04-2023	2	8	5.2	66.1	28.0	56.2	1016.8	326.2	0.0	4.6
2023	16-04-2023	2	9	6.0	68.4	29.2	61.2	1017.6	458.2	0.0	5.2
2023	16-04-2023	2	10	4.8	49.8	29.6	52.6	1014.8	452.2	0.0	6.4
2023	16-04-2023	2	11	3.8	50.9	30.6	62.8	1012.2	488.9	0.0	4.6
2023	16-04-2023	2	12	3.6	66.4	30.8	62.4	1013.2	488.7	0.0	5.8
2023	16-04-2023	2	13	5.2	88.6	31.4	68.2	1012.8	652.2	0.0	7.2
2023	16-04-2023	2	14	4.4	78.5	32.8	63.8	1012.9	542.6	0.0	7.6
2023	16-04-2023	2	15	4.3	76.4	33.2	64.2	1012.6	482.2	0.0	3.8
2023	16-04-2023	2	16	6.0	72.6	32.6	65.0	1012.7	423.2	0.0	5.9
2023	16-04-2023	2	17	4.8	66.8	32.0	64.0	1017.6	325.2	0.0	3.4
2023	16-04-2023	2	18	3.8	64.8	31.2	62.3	1014.8	0.0	0.0	4.8
2023	16-04-2023	2	19	3.6	56.8	29.8	62.2	1012.2	0.0	0.0	8.4
2023	16-04-2023	2	20	5.2	68.5	29.2	61.2	1013.2	0.0	0.0	4.8
2023	16-04-2023	2	21	4.4	64.7	27.6	57.6	1012.8	0.0	0.0	7.4
2023	16-04-2023	2	22	4.3	68.4	27.1	54.2	1012.9	0.0	0.0	5.4
2023	16-04-2023	2	23	2.6	98.2	26.4	52.6	1012.6	0.0	0.0	5.6
2023	16-04-2023	2	24	2.4	88.4	26.0	57.5	1012.7	0.0	0.0	4.5
2023	17-04-2023	3	1	2.1	64.9	18.4	53.8	1012.8	0.0	0.0	3.7
2023	17-04-2023	3	2	2.6	49.8	19.2	55.2	1015.8	0.0	0.0	7.2
2023	17-04-2023	3	3	2.6	53.5	19.4	65.2	1016.2	0.0	0.0	2.8
2023	17-04-2023	3	4	2.4	57.1	20.4	48.8	1017.4	510.2	0.0	0.0
2023	17-04-2023	3	5	2.4	55.1	21.8	49.2	1016.8	489.3	0.0	0.0
2023	17-04-2023	3	6	1.2	49.6	22.0	54.3	1016.9	573.1	0.0	0.0
2023	17-04-2023	3	7	1.5	43.2	22.4	62.1	1012.8	452.2	0.0	0.2
2023	17-04-2023	3	8	1.8	52.0	23.2	49.8	1015.8	328.2	0.0	0.3
2023	17-04-2023	3	9	1.1	82.7	24.6	52.0	1016.2	423.1	0.0	0.4
2023	17-04-2023	3	10	1.6	74.7	27.8	57.2	1017.4	580.2	0.0	1.3
2023	17-04-2023	3	11	1.2	67.7	28.2	60.2	1016.8	630.2	0.0	1.4
2023	17-04-2023	3	12	1.1	66.1	28.8	62.2	1016.9	488.2	0.0	0.9
2023	17-04-2023	3	13	2.2	40.7	29.2	63.3	1015.8	652.0	0.0	1.4
2023	17-04-2023	3	14	1.8	84.2	33.8	64.1	1017.2	488.5	0.0	2.2



For N.D. International

K.P. De

K.P. De - CEO

Authorised Signatory



N.D. INTERNATIONAL

GOVERNMENT REGISTERED

An ISO 9001:2015 Company Certificate : 20DQHH82



TEST REPORT

Year	Month	Day	Hour	Wind Speed	Wind Direction	Ambient Temperature	Relative Humidity	Surface Pressure	Solar Radiation	Precipitation Rate	Cloud Cover
YYYY	MM	DD	HH	m/s	degree	oC	%	hPa	W/m2	mm/hr	10th
2023	17-04-2023	3	15	1.3	124.2	33.2	64.3	1015.2	284.0	0.0	1.8
2023	17-04-2023	3	16	1.4	4.9	31.4	63.8	1014.8	632.0	0.0	0.7
2023	17-04-2023	3	17	1.4	17.3	30.2	60.2	1016.2	540.2	0.0	1.6
2023	17-04-2023	3	18	1.9	41.7	30.0	62.2	1014.8	0.0	0.0	2.6
2023	17-04-2023	3	19	2.4	49.8	29.8	61.2	1016.8	0.0	0.0	0.9
2023	17-04-2023	3	20	2.4	62.6	28.6	61.2	1017.8	0.0	0.0	4.2
2023	17-04-2023	3	21	2.2	60.8	27.6	67.0	1019.2	0.0	0.0	4.6
2023	17-04-2023	3	22	3.4	87.0	26.5	57.2	1014.2	0.0	0.0	5.4
2023	17-04-2023	3	23	2.8	116.6	25.3	53.2	1015.4	0.0	0.0	6.6
2023	17-04-2023	3	24	2.4	108.8	23.2	48.2	1016.5	0.0	0.0	1.7
2023	18-04-2023	4	1	5.2	88.6	18.8	55.2	1017.2	0.0	0.0	0.0
2023	18-04-2023	4	2	6.0	87.6	19.4	65.2	1015.2	0.0	0.0	0.0
2023	18-04-2023	4	3	4.8	92.6	20.4	48.8	1014.8	0.0	0.0	2.4
2023	18-04-2023	4	4	3.8	110.2	21.8	49.2	1016.2	0.0	0.0	2.6
2023	18-04-2023	4	5	3.6	65.8	22.0	54.3	1014.8	0.0	0.0	0.0
2023	18-04-2023	4	6	5.2	70.6	22.4	62.1	1016.8	451.0	0.0	0.0
2023	18-04-2023	4	7	4.6	84.6	23.2	49.8	1017.8	580.3	0.0	0.0
2023	18-04-2023	4	8	4.3	82.3	24.6	52.0	1019.2	423.1	0.0	0.0
2023	18-04-2023	4	9	2.6	90.2	26.8	57.2	1019.8	560.2	0.0	4.8
2023	18-04-2023	4	10	3.4	87.6	28.4	60.2	1015.4	633.2	0.0	4.2
2023	18-04-2023	4	11	2.1	92.6	30.2	62.2	1016.5	654.3	0.0	3.2
2023	18-04-2023	4	12	2.6	110.2	31.2	63.3	1018.9	453.2	0.0	4.2
2023	18-04-2023	4	13	3.6	65.8	32.2	64.1	1021.2	542.0	0.0	2.8
2023	18-04-2023	4	14	2.4	86.7	32.4	64.3	1019.8	386.2	0.0	3.2
2023	18-04-2023	4	15	4.6	75.6	31.4	63.8	1018.9	452.2	0.0	2.2
2023	18-04-2023	4	16	4.6	99.2	30.2	60.2	1021.2	0.0	0.0	2.8
2023	18-04-2023	4	17	3.8	48.5	30.0	62.2	1021.6	0.0	0.0	1.6
2023	18-04-2023	4	18	4.2	110.2	29.8	61.2	1021.8	0.0	0.0	2.6
2023	18-04-2023	4	19	4.6	65.8	28.6	61.2	1012.5	0.0	0.0	3.8
2023	18-04-2023	4	20	3.6	86.7	27.6	67.0	1019.2	0.0	0.0	3.0
2023	18-04-2023	4	21	5.2	75.6	26.5	57.2	1018.4	0.0	0.0	1.5
2023	18-04-2023	4	22	4.6	99.2	25.3	53.2	1018.6	0.0	0.0	2.4
2023	18-04-2023	4	23	5.0	48.5	23.2	48.2	1017.9	0.0	0.0	2.3
2023	18-04-2023	4	24	4.8	68.5	18.4	42.4	1019.2	0.0	0.0	1.4
2023	19-04-2023	5	1	3.8	74.7	18.0	43.2	1014.8	0.0	0.0	5.1
2023	19-04-2023	5	2	5.3	67.7	19.0	46.4	1016.8	0.0	0.0	6.6
2023	19-04-2023	5	3	5.6	48.5	19.6	47.1	1017.8	0.0	0.0	6.6
2023	19-04-2023	5	4	5.2	110.2	22.4	48.5	1019.2	0.0	0.0	7.3
2023	19-04-2023	5	5	5.1	65.8	23.4	46.5	1019.8	542.2	0.0	8.0



For N.D. International

K.P. De - CEO

Authorised Signatory



N.D. INTERNATIONAL

GOVERNMENT REGISTERED

An ISO 9001:2015 Company Certificate : 20DQHH82



TEST REPORT

Year	Month	Day	Hour	Wind Speed	Wind Direction	Ambient Temperature	Relative Humidity	Surface Pressure	Solar Radiation	Precipitation Rate	Cloud Cover
YYYY	MM	DD	HH	m/s	degree	oC	%	hPa	W/m2	mm/hr	10th
2023	19-04-2023	5	6	4.9	86.7	26.8	56.8	1015.4	580.2	0.0	7.3
2023	19-04-2023	5	7	5.0	75.6	27.8	57.6	1016.5	620.2	0.0	4.9
2023	19-04-2023	5	8	4.8	99.2	28.0	56.2	1018.9	264.2	0.0	2.9
2023	19-04-2023	5	9	4.5	48.5	29.2	61.2	1021.2	458.2	0.0	3.1
2023	19-04-2023	5	10	2.8	68.5	29.6	52.6	1019.8	524.2	0.0	2.7
2023	19-04-2023	5	11	6.3	74.7	30.6	62.8	1018.9	488.9	0.0	4.4
2023	19-04-2023	5	12	4.5	67.7	30.8	62.4	1021.2	530.2	0.0	5.1
2023	19-04-2023	5	13	2.8	66.1	31.4	68.2	1021.6	488.2	0.0	5.6
2023	19-04-2023	5	14	2.6	40.7	32.8	63.8	1021.8	482.2	0.0	5.6
2023	19-04-2023	5	15	3.2	84.2	33.2	64.2	1012.5	412.2	0.0	6.1
2023	19-04-2023	5	16	4.6	88.6	32.6	65.0	1019.2	388.2	0.0	3.2
2023	19-04-2023	5	17	4.8	87.6	32.0	64.0	1018.4	382.2	0.0	2.4
2023	19-04-2023	5	18	3.0	92.6	31.2	62.3	1018.6	0.0	0.0	2.5
2023	19-04-2023	5	19	3.9*	110.2	29.8	62.2	1017.9	0.0	0.0	2.9
2023	19-04-2023	5	20	6.3	65.8	29.2	61.2	1019.2	0.0	0.0	3.9
2023	19-04-2023	5	21	6.6	86.7	27.6	57.6	1015.2	0.0	0.0	4.4
2023	19-04-2023	5	22	6.5	75.6	27.1	54.2	1016.8	0.0	0.0	6.0
2023	19-04-2023	5	23	6.1	120.4	26.4	52.6	1017.6	0.0	0.0	4.1
2023	19-04-2023	5	24	5.8	98.8	26.0	57.5	1014.8	0.0	0.0	4.7
2023	20-04-2023	6	1	5.2	88.6	18.8	55.2	1017.2	0.0	0.0	6.6
2023	20-04-2023	6	2	6.0	120.2	19.4	65.2	1015.2	0.0	0.0	8.5
2023	20-04-2023	6	3	4.8	92.6	20.4	48.8	1014.8	0.0	0.0	6.6
2023	20-04-2023	6	4	3.8	110.2	21.8	49.2	1016.2	0.0	0.0	4.8
2023	20-04-2023	6	5	4.4	65.8	22.2	54.3	1014.8	264.2	0.0	6.2
2023	20-04-2023	6	6	5.2	86.7	22.4	62.1	1016.8	458.2	0.0	4.2
2023	20-04-2023	6	7	4.6	75.6	23.2	49.8	1017.8	524.2	0.0	5.2
2023	20-04-2023	6	8	4.3	99.2	24.6	52.0	1019.2	488.9	0.0	3.6
2023	20-04-2023	6	9	2.6	48.5	26.8	57.2	1019.8	530.2	0.0	4.8
2023	20-04-2023	6	10	3.2	140.6	28.4	60.2	1015.4	488.2	0.0	3.2
2023	20-04-2023	6	11	2.1	72.8	30.2	62.2	1016.5	482.2	0.0	4.6
2023	20-04-2023	6	12	2.6	70.6	31.2	63.3	1018.9	412.2	0.0	3.4
2023	20-04-2023	6	13	3.6	84.6	32.2	64.1	1021.2	280.6	0.0	2.6
2023	20-04-2023	6	14	2.4	82.3	33.2	63.8	1019.8	382.2	0.0	8.2
2023	20-04-2023	6	15	4.6	90.2	31.4	63.8	1018.9	356.2	0.0	6.1
2023	20-04-2023	6	16	4.6	87.6	30.2	60.2	1021.2	388.6	0.0	6.7
2023	20-04-2023	6	17	3.8	92.6	30.0	62.2	1021.6	459.2	0.0	3.8
2023	20-04-2023	6	18	4.2	110.2	29.8	61.2	1021.8	358.2	0.0	4.4
2023	20-04-2023	6	19	4.6	65.8	28.6	61.2	1016.2	0.0	0.0	8.7
2023	20-04-2023	6	20	3.6	86.7	27.6	67.0	1014.8	0.0	0.0	7.4



For N.D. International

K.P. De - CEO

Authorised Signatory



N.D. INTERNATIONAL

GOVERNMENT REGISTERED

An ISO 9001:2015 Company Certificate : 20DQHH82



TEST REPORT

Year	Month	Day	Hour	Wind Speed	Wind Direction	Ambient Temperature	Relative Humidity	Surface Pressure	Solar Radiation	Precipitation Rate	Cloud Cover
YYYY	MM	DD	HH	m/s	degree	oC	%	hPa	W/m2	mm/hr	10th
2023	20-04-2023	6	21	5.2	75.6	26.5	57.2	1016.8	0.0	0.0	4.5
2023	20-04-2023	6	22	4.6	99.2	25.3	53.2	1017.8	0.0	0.0	3.2
2023	20-04-2023	6	23	5.0	120.6	23.2	48.2	1019.2	0.0	0.0	3.1
2023	20-04-2023	6	24	4.8	68.5	18.4	42.4	1019.8	0.0	0.0	4.8
2023	21-04-2023	7	1	4.3	89.2	18.6	54.4	1015.4	0.0	0.0	9.2
2023	21-04-2023	7	2	4.6	88.4	19.0	55.2	1016.5	0.0	0.0	8.7
2023	21-04-2023	7	3	5.2	86.5	20.0	65.2	1015.2	0.0	0.0	4.7
2023	21-04-2023	7	4	4.6	83.5	20.4	48.8	1014.8	0.0	0.0	3.9
2023	21-04-2023	7	5	5.0	54.3	21.8	49.2	1016.2	548.9	0.0	4.8
2023	21-04-2023	7	6	4.8	33.8	22.0	54.3	1014.8	682.6	0.0	6.2
2023	21-04-2023	7	7	4.3	24.9	22.8	62.1	1016.8	633.2	0.0	4.2
2023	21-04-2023	7	8	4.6	54.8	23.2	49.8	1017.8	652.3	0.0	5.2
2023	21-04-2023	7	9	6.1	52.6	25.8	52.0	1019.2	453.2	0.0	3.6
2023	21-04-2023	7	10	6.3	39.3	26.8	57.2	1019.8	488.5	0.0	4.8
2023	21-04-2023	7	11	6.4	56.8	29.2	61.0	1015.4	292.3	0.0	3.2
2023	21-04-2023	7	12	6.5	88.2	30.8	62.2	1016.5	652.3	0.0	4.6
2023	21-04-2023	7	13	5.5	74.7	31.2	63.3	1018.9	453.2	0.0	3.4
2023	21-04-2023	7	14	4.6	68.4	33.2	67.0	1021.2	488.5	0.0	2.6
2023	21-04-2023	7	15	4.3	73.7	33.4	64.3	1019.8	385.0	0.0	8.2
2023	21-04-2023	7	16	4.8	65.9	32.8	65.0	1018.9	358.2	0.0	6.1
2023	21-04-2023	7	17	6.9	66.1	31.2	60.2	1021.2	452.6	0.0	6.7
2023	21-04-2023	7	18	6.4	68.4	30.2	62.2	1021.6	0.0	0.0	3.8
2023	21-04-2023	7	19	6.8	49.8	29.8	61.2	1021.8	0.0	0.0	4.4
2023	21-04-2023	7	20	6.4	50.9	28.6	61.2	1012.5	0.0	0.0	8.7
2023	21-04-2023	7	21	5.6	66.4	27.6	67.0	1019.2	0.0	0.0	7.4
2023	21-04-2023	7	22	6.2	88.9	26.5	57.2	1018.4	0.0	0.0	2.4
2023	21-04-2023	7	23	5.7	104.2	25.3	53.2	1018.6	0.0	0.0	3.2
2023	21-04-2023	7	24	6.3	366.2	23.2	48.2	1014.8	0.0	0.0	4.8
2023	22-04-2023	8	1	4.8	334.5	18.8	55.2	1016.2	0.0	0.0	4.8
2023	22-04-2023	8	2	5.8	258.2	19.4	65.2	1014.8	0.0	0.0	7.2
2023	22-04-2023	8	3	6.2	254.6	20.4	48.8	1016.8	0.0	0.0	6.8
2023	22-04-2023	8	4	4.8	88.4	21.8	49.2	1017.8	0.0	0.0	4.5
2023	22-04-2023	8	5	6.2	158.6	22.0	54.3	1019.2	430.2	0.0	7.2
2023	22-04-2023	8	6	6.2	188.7	22.4	62.1	1019.8	520.2	0.0	5.2
2023	22-04-2023	8	7	6.2	166.5	23.2	49.8	1015.4	589.2	0.0	3.0
2023	22-04-2023	8	8	6.6	177.5	24.6	52.0	1019.2	444.2	0.0	2.0
2023	22-04-2023	8	9	5.6	152.5	26.8	57.2	1018.9	560.2	0.0	4.4
2023	22-04-2023	8	10	6.1	146.8	28.4	60.2	1021.2	520.2	0.0	7.2
2023	22-04-2023	8	11	4.8	158.6	30.2	62.2	1019.8	252.4	0.0	6.4



For N.D. International

K.P. De
K.P. De - CEO
Authorised Signatory



N.D. INTERNATIONAL

GOVERNMENT REGISTERED

An ISO 9001:2015 Company Certificate : 20DQHH82



TEST REPORT

Year	Month	Day	Hour	Wind Speed	Wind Direction	Ambient Temperature	Relative Humidity	Surface Pressure	Solar Radiation	Precipitation Rate	Cloud Cover
YYYY	MM	DD	HH	m/s	degree	oC	%	hPa	W/m2	mm/hr	10th
2023	22-04-2023	8	12	3.5	165.2	31.2	63.3	1018.9	444.2	0.0	7.2
2023	22-04-2023	8	13	2.2	205.3	32.2	64.1	1021.2	560.2	0.0	4.8
2023	22-04-2023	8	14	3.2	201.6	32.4	64.3	1021.6	633.2	0.0	2.6
2023	22-04-2023	8	15	4.2	177.5	31.4	63.8	1020.4	562.2	0.0	1.0
2023	22-04-2023	8	16	2.5	152.5	30.2	60.2	1012.5	453.2	0.0	2.2
2023	22-04-2023	8	17	2.5	146.8	30.0	62.2	1019.2	488.5	0.0	0.0
2023	22-04-2023	8	18	2.9	158.6	29.8	61.2	1018.4	0.0	0.0	7.2
2023	22-04-2023	8	19	3.1	165.2	28.6	61.2	1018.6	0.0	0.0	6.4
2023	22-04-2023	8	20	4.2	205.3	27.6	67.0	1020.5	0.0	0.0	7.2
2023	22-04-2023	8	21	2.5	201.6	26.5	57.2	1016.8	0.0	0.0	4.8
2023	22-04-2023	8	22	2.5	128.9	25.3	53.2	1017.8	0.0	0.0	2.6
2023	22-04-2023	8	23	2.9	188.9	23.2	48.2	1019.2	0.0	0.0	1.0
2023	22-04-2023	8	24	3.1	202.6	18.4	42.4	1019.8	0.0	0.0	2.2
2023	23-04-2023	9	1	3.0	232.6	18.6	55.2	1015.4	0.0	0.0	2.6
2023	23-04-2023	9	2	4.2	256.2	20.4	65.2	1019.2	0.0	0.0	1.0
2023	23-04-2023	9	3	1.6	254.3	20.4	48.8	1018.9	0.0	0.0	2.2
2023	23-04-2023	9	4	4.2	258.2	21.6	49.2	1021.2	0.0	0.0	0.0
2023	23-04-2023	9	5	2.0	254.6	22.0	54.3	1019.8	444.2	0.0	7.2
2023	23-04-2023	9	6	3.2	188.2	22.4	62.1	1018.9	560.2	0.0	6.4
2023	23-04-2023	9	7	4.8	158.6	24.0	49.8	1021.2	633.2	0.0	7.2
2023	23-04-2023	9	8	6.2	168.4	24.6	52.0	1021.6	562.2	0.0	4.8
2023	23-04-2023	9	9	6.2	166.5	26.8	57.2	1020.4	453.2	0.0	2.6
2023	23-04-2023	9	10	6.3	177.5	28.4	60.2	1012.5	633.2	0.0	2.8
2023	23-04-2023	9	11	5.6	152.5	30.2	62.2	1019.2	562.2	0.0	3.4
2023	23-04-2023	9	12	6.1	144.3	31.2	63.3	1018.9	453.2	0.0	2.2
2023	23-04-2023	9	13	4.8	158.6	32.2	64.1	1021.2	488.5	0.0	3.2
2023	23-04-2023	9	14	3.5	165.2	32.4	64.3	1019.8	453.2	0.0	4.2
2023	23-04-2023	9	15	4.6	188.6	31.4	63.8	1018.9	488.5	0.0	1.8
2023	23-04-2023	9	16	3.2	182.6	30.2	60.2	1021.2	288.4	0.0	0.0
2023	23-04-2023	9	17	4.2	128.9	30.0	62.2	1021.6	0.0	0.0	0.0
2023	23-04-2023	9	18	2.2	188.9	29.8	61.2	1020.4	0.0	0.0	0.0
2023	23-04-2023	9	19	2.5	189.2	28.6	61.2	1012.5	0.0	0.0	0.0
2023	23-04-2023	9	20	2.9	134.2	27.6	67.0	1019.2	0.0	0.0	0.0
2023	23-04-2023	9	21	2.8	198.2	26.5	57.2	1018.4	0.0	0.0	0.0
2023	23-04-2023	9	22	3.0	125.8	25.3	53.2	1018.6	0.0	0.0	0.0
2023	23-04-2023	9	23	4.2	164.8	23.2	48.2	1017.9	0.0	0.0	6.6
2023	23-04-2023	9	24	2.2	188.6	22.4	47.2	1020.3	0.0	0.0	2.8
2023	24//04/23	10	1	3.2	188.6	18.8	55.2	1018.6	0.0	0.0	0.0
2023	24//04/23	10	2	4.2	182.6	19.4	65.2	1017.9	0.0	0.0	2.2



For N.D. International

K.P. De
K.P. De - CEO
Authorised Signatory



N.D. INTERNATIONAL

GOVERNMENT REGISTERED

An ISO 9001:2015 Company Certificate : 20DQHH82



TEST REPORT

Year	Month	Day	Hour	Wind Speed	Wind Direction	Ambient Temperature	Relative Humidity	Surface Pressure	Solar Radiation	Precipitation Rate	Cloud Cover
YYYY	MM	DD	HH	m/s	degree	oC	%	hPa	W/m2	mm/hr	10th
2023	24//04/23	10	3	2.2	128.9	20.4	48.8	1020.3	0.0	0.0	7.4
2023	24//04/23	10	4	2.5	188.9	21.8	49.2	1017.2	0.0	0.0	4.1
2023	24//04/23	10	5	2.9	189.2	22.0	54.3	1015.2	560.2	0.0	6.8
2023	24//04/23	10	6	2.8	134.2	22.4	62.1	1014.8	633.2	0.0	2.4
2023	24//04/23	10	7	3.0	198.2	23.2	49.8	1016.2	654.3	0.0	4.8
2023	24//04/23	10	8	4.2	125.8	24.6	52.0	1014.8	453.2	0.0	7.4
2023	24//04/23	10	9	2.2	164.8	26.8	57.2	1016.8	488.5	0.0	4.1
2023	24//04/23	10	10	3.8	188.6	28.4	60.2	1017.8	288.4	0.0	6.8
2023	24//04/23	10	11	2.0	88.6	30.2	62.2	1019.2	544.2	0.0	2.4
2023	24//04/23	10	12	4.5	87.6	31.2	63.3	1019.8	453.2	0.0	5.2
2023	24//04/23	10	13	4.1	92.6	32.2	64.1	1015.4	488.5	0.0	7.4
2023	24//04/23	10	14	3.2	110.2	32.4	64.3	1016.5	288.4	0.0	4.1
2023	24//04/23	10	15	4.2	140.2	31.4	63.8	1018.9	423.2	0.0	6.8
2023	24//04/23	10	16	5.2	188.2	30.2	60.2	1021.2	423.2	0.0	2.4
2023	24//04/23	10	17	4.3	240.2	30.0	62.2	1019.8	452.3	0.0	0.0
2023	24//04/23	10	18	2.6	188.6	29.8	61.2	1018.9	0.0	0.0	0.0
2023	24//04/23	10	19	3.2	175.2	28.6	61.2	1021.2	0.0	0.0	0.0
2023	24//04/23	10	20	4.4	204.2	27.6	67.0	1021.6	0.0	0.0	2.2
2023	24//04/23	10	21	2.6	88.8	26.5	57.2	1021.8	0.0	0.0	5.5
2023	24//04/23	10	22	3.6	198.2	25.3	53.2	1012.5	0.0	0.0	6.8
2023	24//04/23	10	23	5.0	188.2	23.2	48.2	1019.2	0.0	0.0	3.8
2023	24//04/23	10	24	5.2	188.2	18.4	42.4	1018.4	0.0	0.0	5.0
2023	25-04-2023	11	1	3.8	65.8	18.4	43.2	1018.6	0.0	0.0	3.1
2023	25-04-2023	11	2	5.3	86.7	18.8	46.4	1017.9	0.0	0.0	2.4
2023	25-04-2023	11	3	5.6	75.6	19.6	47.1	1019.2	0.0	0.0	2.3
2023	25-04-2023	11	4	5.2	99.2	22.4	48.5	1014.8	0.0	0.0	0.0
2023	25-04-2023	11	5	5.1	142.2	23.4	46.5	1016.8	480.3	0.0	0.0
2023	25-04-2023	11	6	4.2	86.7	26.8	56.8	1017.8	520.0	0.0	0.0
2023	25-04-2023	11	7	5.0	75.6	27.8	57.6	1019.2	482.0	0.0	4.2
2023	25-04-2023	11	8	3.6	112.2	28.0	56.2	1019.8	456.0	0.0	4.6
2023	25-04-2023	11	9	3.0	148.2	29.2	61.2	1015.4	482.0	0.0	8.7
2023	25-04-2023	11	10	2.8	186.2	29.6	52.6	1016.5	652.2	0.0	7.2
2023	25-04-2023	11	11	4.8	168.2	30.6	62.8	1018.9	488.9	0.0	4.6
2023	25-04-2023	11	12	5.2	180.2	30.8	62.4	1021.2	488.7	0.0	4.6
2023	25-04-2023	11	13	2.0	166.2	31.4	68.2	1019.8	488.2	0.0	3.6
2023	25-04-2023	11	14	2.4	145.2	32.8	63.8	1018.9	511.6	0.0	4.2
2023	25-04-2023	11	15	2.6	182.2	33.2	64.2	1021.2	412.2	0.0	4.6
2023	25-04-2023	11	16	3.8	124.2	32.6	65.0	1021.6	520.2	0.0	3.6
2023	25-04-2023	11	17	4.1	4.9	32.0	64.0	1018.4	486.2	0.0	5.6



For N.D. International

K.P. De
K.P. De - CEO
Authorised Signatory



N.D. INTERNATIONAL

GOVERNMENT REGISTERED

An ISO 9001:2015 Company Certificate : 20DQHH82



TEST REPORT

Year	Month	Day	Hour	Wind Speed	Wind Direction	Ambient Temperature	Relative Humidity	Surface Pressure	Solar Radiation	Precipitation Rate	Cloud Cover
YYYY	MM	DD	HH	m/s	degree	oC	%	hPa	W/m2	mm/hr	10th
2023	25-04-2023	11	18	4.5	17.3	31.2	62.3	1018.6	0.0	0.0	4.6
2023	25-04-2023	11	19	4.8	41.7	29.8	62.2	1017.9	0.0	0.0	4.6
2023	25-04-2023	11	20	6.3	49.8	29.2	61.2	1019.2	0.0	0.0	3.6
2023	25-04-2023	11	21	6.6	62.6	27.6	57.6	1015.2	0.0	0.0	4.2
2023	25-04-2023	11	22	6.2	60.8	27.1	54.2	1016.8	0.0	0.0	4.6
2023	25-04-2023	11	23	4.8	87.0	26.4	52.6	1017.6	0.0	0.0	3.6
2023	25-04-2023	11	24	4.6	98.8	26.0	57.5	1016.5	0.0	0.0	4.6
2023	26-04-2023	12	1	4.6	48.5	19.0	55.2	1019.2	0.0	0.0	8.7
2023	26-04-2023	12	2	2.6	140.6	19.4	65.2	1018.4	0.0	0.0	7.2
2023	26-04-2023	12	3	3.4	72.8	20.4	48.8	1018.6	0.0	0.0	4.6
2023	26-04-2023	12	4	2.1	70.6	22.4	49.2	1017.9	0.0	0.0	4.6
2023	26-04-2023	12	5	2.6	84.6	23.2	54.3	1019.2	480.6	0.0	3.6
2023	26-04-2023	12	6	3.6	82.3	23.6	56.2	1014.8	633.2	0.0	4.2
2023	26-04-2023	12	7	2.4	90.2	23.2	49.8	1018.9	568.4	0.0	4.6
2023	26-04-2023	12	8	4.6	87.6	24.6	52.0	1021.2	453.2	0.0	5.2
2023	26-04-2023	12	9	4.6	92.6	26.8	57.2	1021.6	488.5	0.0	5.6
2023	26-04-2023	12	10	3.6	110.2	28.4	60.2	1021.8	308.5	0.0	3.6
2023	26-04-2023	12	11	4.2	65.8	30.2	62.2	1012.5	633.2	0.0	4.2
2023	26-04-2023	12	12	4.6	86.7	31.2	64.2	1019.2	568.4	0.0	4.6
2023	26-04-2023	12	13	3.6	75.6	32.2	64.1	1018.4	453.2	0.0	3.6
2023	26-04-2023	12	14	5.6	99.2	33.8	64.3	1018.6	488.5	0.0	4.6
2023	26-04-2023	12	15	4.6	90.2	33.4	64.0	1018.9	308.5	0.0	8.7
2023	26-04-2023	12	16	4.6	87.6	32.4	63.0	1021.2	568.4	0.0	4.6
2023	26-04-2023	12	17	3.6	92.6	31.2	62.2	1021.6	453.2	0.0	3.6
2023	26-04-2023	12	18	4.2	110.2	30.2	61.2	1021.8	488.5	0.0	4.2
2023	26-04-2023	12	19	4.6	165.2	28.6	60.2	1012.5	0.0	0.0	4.6
2023	26-04-2023	12	20	3.6	86.7	27.6	57.2	1019.2	0.0	0.0	3.6
2023	26-04-2023	12	21	5.4	75.6	26.5	57.2	1018.4	0.0	0.0	4.6
2023	26-04-2023	12	22	4.6	144.2	25.3	53.2	1018.6	0.0	0.0	4.6
2023	26-04-2023	12	23	5.0	120.6	23.2	48.0	1017.9	0.0	0.0	3.6
2023	26-04-2023	12	24	4.8	68.5	18.4	42.4	1019.2	0.0	0.0	4.2
2023	27-04-2023	13	1	3.6	120.2	18.6	54.4	1014.8	0.0	0.0	4.6
2023	27-04-2023	13	2	4.2	88.4	18.8	55.2	1017.2	0.0	0.0	2.6
2023	27-04-2023	13	3	4.6	182.2	19.4	65.2	1015.2	0.0	0.0	5.6
2023	27-04-2023	13	4	3.6	83.5	20.4	48.8	1014.8	0.0	0.0	3.6
2023	27-04-2023	13	5	5.4	156.2	21.8	49.2	1016.2	0.0	0.0	4.2
2023	27-04-2023	13	6	4.6	134.2	22.0	54.3	1014.8	152.2	0.0	4.6
2023	27-04-2023	13	7	5.0	138.2	22.4	62.1	1016.8	156.2	0.0	3.6
2023	27-04-2023	13	8	4.8	245.3	23.2	49.8	1017.8	238.1	0.0	4.6



For N.D. International

K.P. De

K.P. De - CEO

Authorised Signatory



N.D. INTERNATIONAL

GOVERNMENT REGISTERED

An ISO 9001:2015 Company Certificate : 20DQHH82



TEST REPORT

Year	Month	Day	Hour	Wind Speed	Wind Direction	Ambient Temperature	Relative Humidity	Surface Pressure	Solar Radiation	Precipitation Rate	Cloud Cover
YYYY	MM	DD	HH	m/s	degree	oC	%	hPa	W/m2	mm/hr	10th
2023	27-04-2023	13	9	4.6	154.3	24.6	52.0	1019.2	388.2	0.0	8.7
2023	27-04-2023	13	10	4.6	152.3	26.8	57.2	1019.8	682.6	0.0	4.6
2023	27-04-2023	13	11	6.1	202.2	28.4	60.2	1015.4	633.2	0.0	3.6
2023	27-04-2023	13	12	6.2	88.2	30.2	62.2	1016.5	652.1	0.0	4.2
2023	27-04-2023	13	13	6.2	74.7	31.2	63.3	1018.9	682.6	0.0	0.0
2023	27-04-2023	13	14	4.8	68.4	32.2	64.1	1021.2	633.2	0.0	0.0
2023	27-04-2023	13	15	5.6	73.7	32.4	64.3	1019.8	652.1	0.0	0.0
2023	27-04-2023	13	16	2.3	65.9	31.4	63.8	1018.9	530.2	0.0	0.0
2023	27-04-2023	13	17	4.6	66.1	30.2	60.2	1021.2	386.0	0.0	0.0
2023	27-04-2023	13	18	4.8	68.4	30.0	62.2	1021.6	292.3	0.0	0.0
2023	27-04-2023	13	19	6.5	49.8	29.8	61.2	1021.8	380.2	0.0	0.0
2023	27-04-2023	13	20	6.4	152.3	28.6	61.2	1012.5	0.0	0.0	0.0
2023	27-04-2023	13	21	5.6	162.3	27.6	67.0	1019.2	0.0	0.0	0.0
2023	27-04-2023	13	22	6.2	88.9	26.5	57.2	1018.4	0.0	0.0	6.2
2023	27-04-2023	13	23	5.7	104.2	25.3	53.2	1018.6	0.0	0.0	2.8
2023	27-04-2023	13	24	5.6	102.6	23.2	48.2	1021.2	0.0	0.0	0.0
2023	28-04-2023	14	1	2.3	152.3	18.8	55.2	1019.8	0.0	0.0	2.2
2023	28-04-2023	14	2	4.6	162.3	19.4	65.2	1018.9	0.0	0.0	7.4
2023	28-04-2023	14	3	4.8	88.9	20.4	48.8	1021.2	0.0	0.0	4.1
2023	28-04-2023	14	4	6.5	152.3	21.8	49.2	1021.6	0.0	0.0	6.8
2023	28-04-2023	14	5	6.4	162.3	22.4	54.3	1021.8	423.0	0.0	2.4
2023	28-04-2023	14	6	5.6	88.9	23.2	62.1	1012.5	446.2	0.0	4.8
2023	28-04-2023	14	7	6.2	104.2	23.4	49.8	1019.2	252.4	0.0	7.4
2023	28-04-2023	14	8	5.7	102.6	24.6	52.0	1018.4	444.2	0.0	4.1
2023	28-04-2023	14	9	6.3	152.3	26.8	57.2	1018.6	560.2	0.0	6.8
2023	28-04-2023	14	10	2.3	162.3	28.4	60.2	1019.2	633.2	0.0	2.4
2023	28-04-2023	14	11	4.6	88.9	30.2	62.2	1017.2	562.2	0.0	5.2
2023	28-04-2023	14	12	4.8	104.2	31.2	63.3	1015.2	453.2	0.0	7.4
2023	28-04-2023	14	13	6.5	102.6	32.2	64.1	1014.8	572.2	0.0	4.1
2023	28-04-2023	14	14	6.4	130.2	32.4	64.3	1016.2	288.4	0.0	6.8
2023	28-04-2023	14	15	5.6	222.5	31.4	63.8	1014.8	542.0	0.0	2.4
2023	28-04-2023	14	16	4.6	125.8	30.2	60.2	1016.8	458.2	0.0	0.0
2023	28-04-2023	14	17	4.8	164.8	30.0	62.2	1017.8	496.2	0.0	0.0
2023	28-04-2023	14	18	6.5	188.6	29.8	61.2	1019.2	0.0	0.0	0.0
2023	28-04-2023	14	19	6.4	232.6	28.6	61.2	1019.8	0.0	0.0	2.2
2023	28-04-2023	14	20	5.6	205.3	27.6	67.0	1015.4	0.0	0.0	5.5
2023	28-04-2023	14	21	2.3	201.6	26.5	57.2	1019.2	0.0	0.0	6.8
2023	28-04-2023	14	22	6.4	128.9	25.3	53.2	1018.9	0.0	0.0	3.8
2023	28-04-2023	14	23	2.6	188.9	23.2	48.2	1021.2	0.0	0.0	5.0



For N.D. International

K.P. De - CEO
Authorised Signatory



N.D. INTERNATIONAL

GOVERNMENT REGISTERED
An ISO 9001:2015 Company Certificate : 20DQHH82



TEST REPORT

Year	Month	Day	Hour	Wind Speed	Wind Direction	Ambient Temperature	Relative Humidity	Surface Pressure	Solar Radiation	Precipitation Rate	Cloud Cover
YYYY	MM	DD	HH	m/s	degree	oC	%	hPa	W/m2	mm/hr	10th
2023	28-04-2023	14	24	2.8	188.4	19.2	54.6	1019.8	0.0	0.0	3.1
2023	29-04-2023	15	1	4.4	88.6	19.2	57.2	1018.9	0.0	0.0	2.4
2023	29-04-2023	15	2	4.8	87.6	19.4	65.2	1015.2	0.0	0.0	2.3
2023	29-04-2023	15	3	3.2	92.6	20.4	48.8	1014.8	0.0	0.0	5.0
2023	29-04-2023	15	4	3.4	110.2	21.8	49.2	1016.2	0.0	0.0	3.1
2023	29-04-2023	15	5	4.4	65.8	22.0	54.3	1014.8	423.3	0.0	2.4
2023	29-04-2023	15	6	4.2	86.7	22.4	62.1	1016.8	423.1	0.0	2.3
2023	29-04-2023	15	7	3.6	75.6	23.2	49.8	1017.8	560.2	0.0	0.0
2023	29-04-2023	15	8	5.6	99.2	24.6	52.0	1019.2	633.2	0.0	8.7
2023	29-04-2023	15	9	6.5	48.5	26.8	57.2	1019.8	654.3	0.0	7.2
2023	29-04-2023	15	10	4.6	68.5	28.4	60.2	1015.4	453.2	0.0	4.6
2023	29-04-2023	15	11	3.2	72.8	30.2	62.2	1016.5	488.5	0.0	4.6
2023	29-04-2023	15	12	2.8	70.6	31.2	63.3	1018.9	453.2	0.0	3.6
2023	29-04-2023	15	13	2.6	84.6	32.2	64.1	1021.2	488.5	0.0	4.2
2023	29-04-2023	15	14	5.6	82.3	32.4	64.3	1019.8	320.2	0.0	4.6
2023	29-04-2023	15	15	3.5	90.2	31.4	63.8	1018.9	423.0	0.0	3.6
2023	29-04-2023	15	16	4.2	87.6	30.2	60.2	1021.2	542.3	0.0	5.6
2023	29-04-2023	15	17	2.6	92.6	30.0	62.2	1021.6	486.2	0.0	4.6
2023	29-04-2023	15	18	5.2	110.2	29.8	61.2	1021.8	0.0	0.0	4.6
2023	29-04-2023	15	19	2.6	65.8	28.6	61.2	1012.5	0.0	0.0	3.6
2023	29-04-2023	15	20	5.6	86.7	27.6	67.0	1019.8	0.0	0.0	4.2
2023	29-04-2023	15	21	3.5	75.6	26.5	57.2	1018.9	0.0	0.0	4.6
2023	29-04-2023	15	22	4.2	99.2	25.3	53.2	1021.2	0.0	0.0	3.6
2023	29-04-2023	15	23	2.6	48.5	23.2	48.2	1021.6	0.0	0.0	4.6



For N.D. International

K.P. De - CEO
Authorised Signatory



N.D. INTERNATIONAL

GOVERNMENT REGISTERED

An ISO 9001:2015 Company Certificate : 20DQHH82



TEST REPORT

Year	Month	Day	Hour	Wind Speed	Wind Direction	Ambient Temperature	Relative Humidity	Surface Pressure	Solar Radiation	Precipitation Rate	Cloud Cover
YYYY	MM	DD	HH	m/s	degree	oC	%	hPa	W/m2	mm/hr	10th
2023	29-04-2023	15	24	5.2	68.5	18.0	42.4	1021.8	0.0	0.0	8.7
2023	30-04-2023	16	1	4.2	82.3	18.8	43.2	1012.5	0.0	0.0	7.2
2023	30-04-2023	16	2	2.6	90.2	19.2	46.4	1019.2	0.0	0.0	4.6
2023	30-04-2023	16	3	5.2	87.6	23.0	47.1	1018.4	0.0	0.0	4.6
2023	30-04-2023	16	4	2.6	92.6	23.2	48.5	1018.6	0.0	0.0	3.6
2023	30-04-2023	16	5	5.6	110.2	23.4	46.5	1019.2	458.2	0.0	4.2
2023	30-04-2023	16	6	3.5	65.8	26.8	56.8	1017.2	458.2	0.0	4.6
2023	30-04-2023	16	7	4.2	86.7	27.8	57.6	1015.2	385.2	0.0	3.6
2023	30-04-2023	16	8	2.6	75.6	28.0	56.2	1014.8	285.3	0.0	5.6
2023	30-04-2023	16	9	5.2	99.2	29.2	61.2	1016.2	488.7	0.0	3.6
2023	30-04-2023	16	10	3.8	48.5	30.2	52.6	1014.8	398.2	0.0	4.2
2023	30-04-2023	16	11	4.2	68.5	30.6	62.8	1016.8	511.6	0.0	4.6
2023	30-04-2023	16	12	5.6	74.7	30.8	62.4	1017.8	412.2	0.0	3.6
2023	30-04-2023	16	13	5.2	67.7	31.4	68.2	1019.2	398.2	0.0	4.6
2023	30-04-2023	16	14	2.6	66.1	33.6	63.8	1019.8	511.6	0.0	8.7
2023	30-04-2023	16	15	4.2	108.8	33.2	64.2	1015.4	412.2	0.0	4.6
2023	30-04-2023	16	16	5.0	88.6	32.6	65.0	1019.2	420.0	0.0	3.6
2023	30-04-2023	16	17	4.2	87.6	32.0	64.0	1018.9	458.6	0.0	4.2
2023	30-04-2023	16	18	2.6	92.6	31.2	62.3	1021.2	0.0	0.0	4.6
2023	30-04-2023	16	19	2.1	110.2	29.8	62.2	1019.8	0.0	0.0	3.6
2023	30-04-2023	16	20	2.3	65.8	29.2	61.2	1018.9	0.0	0.0	5.6
2023	30-04-2023	16	21	6.2	86.7	27.6	57.6	1021.2	0.0	0.0	2.4
2023	30-04-2023	16	22	6.2	75.6	27.1	54.2	1021.6	0.0	0.0	4.2
2023	30-04-2023	16	23	4.2	120.4	26.4	52.6	1020.4	0.0	0.0	5.0
2023	30-04-2023	16	24	5.2	98.8	26.0	57.5	1012.5	0.0	0.0	4.2



For N.D. International

K.P. De
K.P. De - CEO
Authorised Signatory



N.D. INTERNATIONAL

GOVERNMENT REGISTERED

An ISO 9001:2015 Company Certificate : 20DQHH82



TEST REPORT

Certificate No. W(M)/23-24/0658

Date: June 6, 2023

Name of Customer : M/s. Geosumkh Inframines Pvt. Ltd.
Address : 75/A/27, Lal Bhadur Sasti Road, Kannagar, Hooghly, West Bengal - 712235.
Site Address : Mouja- Karakpur, Block-Dantan-1.
Description of Sample : Weather Monitoring
Sampling Locaton : M-2

Year	Month	Day	Hour	Wind Speed	Wind Direction	Ambient Temperature	Relative Humidity	Surface Pressure	Solar Radiation	Precipitation Rate	Cloud Cover
YYYY	MM	DD	HH	m/s	degree	oC	%	hPa	W/m2	mm/hr	10th
2023	01-05-2023	17	1	2.4	108.8	19.2	55.2	1019.2	0.0	0.0	2.6
2023	01-05-2023	17	2	4.2	88.6	19.4	65.2	1018.4	0.0	0.0	2.1
2023	01-05-2023	17	3	5.0	87.6	20.2	48.8	1018.6	0.0	0.0	2.3
2023	01-05-2023	17	4	4.2	92.6	21.8	49.2	1017.9	0.0	0.0	6.2
2023	01-05-2023	17	5	2.6	110.2	23.2	54.3	1015.2	325.2	0.0	6.2
2023	01-05-2023	17	6	2.1	65.8	23.6	56.2	1017.2	3250.0	0.0	4.2
2023	01-05-2023	17	7	2.3	86.7	23.2	49.8	1015.2	428.0	0.0	5.2
2023	01-05-2023	17	8	6.2	75.6	24.6	52.0	1014.8	423.1	0.0	2.4
2023	01-05-2023	17	9	6.2	120.4	26.8	57.2	1016.2	480.6	0.0	3.2
2023	01-05-2023	17	10	4.2	98.8	28.4	60.2	1014.8	633.2	0.0	2.9
2023	01-05-2023	17	11	5.2	88.6	30.2	62.2	1016.8	568.4	0.0	3.8
2023	01-05-2023	17	12	2.4	120.2	31.2	64.2	1017.8	453.2	0.0	2.6
2023	01-05-2023	17	13	3.2	92.6	32.2	64.1	1019.2	488.5	0.0	2.6
2023	01-05-2023	17	14	2.9	110.2	32.4	64.3	1019.8	308.5	0.0	2.1
2023	01-05-2023	17	15	3.8	65.8	31.4	63.8	1015.4	440.0	0.0	2.3
2023	01-05-2023	17	16	2.6	86.7	30.2	62.2	1016.5	458.6	0.0	6.2
2023	01-05-2023	17	17	5.2	75.6	30.0	62.2	1018.9	652.2	0.0	6.2
2023	01-05-2023	17	18	4.2	99.2	29.8	61.2	1021.2	0.0	0.0	4.2
2023	01-05-2023	17	19	4.6	65.8	28.6	60.2	1019.8	0.0	0.0	5.2
2023	01-05-2023	17	20	3.6	120.0	27.6	57.2	1018.9	0.0	0.0	6.4
2023	01-05-2023	17	21	4.2	122.3	26.5	57.2	1021.2	0.0	0.0	6.2
2023	01-05-2023	17	22	4.6	142.0	25.3	53.2	1021.6	0.0	0.0	2.1
2023	01-05-2023	17	23	5.0	123.0	23.2	48.0	1021.8	0.0	0.0	6.2
2023	01-05-2023	17	24	2.5	125.0	18.4	42.4	1012.5	0.0	0.0	6.2
2023	02-05-2023	18	1	2.6	142.0	18.6	54.4	1019.2	0.0	0.0	4.2
2023	02-05-2023	18	2	5.2	160.0	18.8	55.2	1018.4	0.0	0.0	5.2
2023	02-05-2023	18	3	4.2	120.3	19.4	65.2	1018.6	0.0	0.0	6.4
2023	02-05-2023	18	4	4.6	124.0	20.4	48.8	1017.9	0.0	0.0	6.2
2023	02-05-2023	18	5	3.6	148.2	21.8	49.2	1019.2	388.2	0.0	2.1
2023	02-05-2023	18	6	4.2	33.8	22.0	54.3	1014.8	682.6	0.0	6.2
2023	02-05-2023	18	7	4.6	126.0	22.4	62.1	1016.8	633.2	0.0	6.2
2023	02-05-2023	18	8	5.0	54.8	23.2	49.8	1017.8	652.1	0.0	4.2



For N.D. International

N.P. De
N.P. De - CEO
Authorised Signatory



N.D. INTERNATIONAL

GOVERNMENT REGISTERED

An ISO 9001:2015 Company Certificate : 20DQHH82



TEST REPORT

Year	Month	Day	Hour	Wind Speed	Wind Direction	Ambient Temperature	Relative Humidity	Surface Pressure	Solar Radiation	Precipitation Rate	Cloud Cover
YYYY	MM	DD	HH	m/s	degree	oC	%	hPa	W/m2	mm/hr	10th
2023	02-05-2023	18	9	2.5	120.3	24.6	52.0	1019.2	388.2	0.0	5.2
2023	02-05-2023	18	10	4.6	123.0	26.8	57.2	1019.8	682.6	0.0	6.4
2023	02-05-2023	18	11	4.6	124.0	28.4	60.2	1015.4	633.2	0.0	6.2
2023	02-05-2023	18	12	6.1	128.0	30.2	62.2	1016.5	652.1	0.0	2.1
2023	02-05-2023	18	13	6.2	135.0	32.0	63.3	1021.6	530.2	0.0	6.2
2023	02-05-2023	18	14	6.2	162.0	33.8	64.1	1021.8	386.0	0.0	6.2
2023	02-05-2023	18	15	4.8	120.0	32.4	64.3	1012.5	420.0	0.0	4.2
2023	02-05-2023	18	16	5.6	153.0	32.6	63.8	1019.2	456.0	0.0	0.0
2023	02-05-2023	18	17	2.3	66.1	31.8	63.0	1018.4	452.3	0.0	2.2
2023	02-05-2023	18	18	4.6	68.4	30.0	62.2	1018.6	0.0	0.0	4.2
2023	02-05-2023	18	19	4.8	49.8	29.8	61.2	1017.9	0.0	0.0	1.8
2023	02-05-2023	18	20	6.4	50.9	28.6	61.2	1019.2	0.0	0.0	1.2
2023	02-05-2023	18	21	4.8	66.4	27.6	67.0	1014.8	0.0	0.0	6.8
2023	02-05-2023	18	22	5.8	88.9	26.5	57.2	1016.8	0.0	0.0	8.5
2023	02-05-2023	18	23	6.2	164.8	25.3	53.2	1017.8	0.0	0.0	6.2
2023	02-05-2023	18	24	6.2	188.6	23.2	48.2	1019.2	0.0	0.0	4.7
2023	03-05-2023	19	1	6.6	232.6	18.8	55.2	1019.8	0.0	0.0	4.4
2023	03-05-2023	19	2	5.6	366.2	19.4	65.2	1015.4	0.0	0.0	4.9
2023	03-05-2023	19	3	6.4	334.5	20.4	48.8	1016.5	0.0	0.0	4.1
2023	03-05-2023	19	4	4.8	258.2	21.8	49.2	1018.9	0.0	0.0	1.4
2023	03-05-2023	19	5	3.5	254.6	22.0	54.3	1021.2	444.2	0.0	2.8
2023	03-05-2023	19	6	2.2	88.4	22.4	62.1	1019.8	560.2	0.0	2.4
2023	03-05-2023	19	7	4.8	158.6	23.2	49.8	1018.9	633.2	0.0	2.7
2023	03-05-2023	19	8	6.4	188.7	24.6	52.0	1014.8	562.2	0.0	2.8
2023	03-05-2023	19	9	4.8	166.5	26.8	57.2	1015.4	453.2	0.0	2.8
2023	03-05-2023	19	10	5.8	177.5	28.4	60.2	1016.5	488.5	0.0	2.8
2023	03-05-2023	19	11	6.2	152.5	30.2	62.2	1018.9	562.2	0.0	1.2
2023	03-05-2023	19	12	6.2	146.8	31.2	63.3	1021.2	453.2	0.0	3.9
2023	03-05-2023	19	13	6.6	188.7	32.8	64.1	1019.8	488.5	0.0	6.4
2023	03-05-2023	19	14	5.6	166.5	33.8	64.3	1018.9	562.2	0.0	7.3
2023	03-05-2023	19	15	6.4	177.5	32.5	63.8	1014.8	453.2	0.0	3.4
2023	03-05-2023	19	16	4.8	152.5	31.8	60.2	1016.2	488.5	0.0	4.6
2023	03-05-2023	19	17	3.0	146.8	31.8	62.2	1014.8	0.0	0.0	6.4
2023	03-05-2023	19	18	4.2	158.6	29.8	61.2	1016.8	0.0	0.0	5.4
2023	03-05-2023	19	19	2.5	165.2	28.6	61.2	1017.8	0.0	0.0	2.9
2023	03-05-2023	19	20	2.6	205.3	27.6	67.0	1019.2	0.0	0.0	2.8
2023	03-05-2023	19	21	2.3	188.2	26.2	57.2	1019.8	0.0	0.0	2.2
2023	03-05-2023	19	22	6.4	128.9	25.3	53.2	1015.4	0.0	0.0	0.0
2023	03-05-2023	19	23	2.6	188.9	23.2	48.2	1016.5	0.0	0.0	0.0



For N.D. International

K.P. De

**K.P. De - CEO
Authorised Signatory**



N.D. INTERNATIONAL

GOVERNMENT REGISTERED

An ISO 9001:2015 Company Certificate : 20DQHH82



TEST REPORT

Year	Month	Day	Hour	Wind Speed	Wind Direction	Ambient Temperature	Relative Humidity	Surface Pressure	Solar Radiation	Precipitation Rate	Cloud Cover
YYYY	MM	DD	HH	m/s	degree	oC	%	hPa	W/m2	mm/hr	10th
2023	03-05-2023	19	24	2.8	188.4	19.2	54.6	1018.9	0.0	0.0	0.0
2023	04-05-2023	20	1	2.9	254.6	18.8	41.6	1019.2	0.0	0.0	1.0
2023	04-05-2023	20	2	3.1	88.4	19.4	41.1	1018.4	0.0	0.0	3.4
2023	04-05-2023	20	3	3.0	158.6	20.4	42.7	1018.6	0.0	0.0	3.2
2023	04-05-2023	20	4	4.2	188.7	21.8	44.5	1017.9	0.0	0.0	4.2
2023	04-05-2023	20	5	2.5	166.5	22.0	46.7	1019.2	452.2	0.0	5.2
2023	04-05-2023	20	6	2.6	177.5	22.4	47.5	1014.8	652.3	0.0	6.7
2023	04-05-2023	20	7	2.3	152.5	23.2	45.6	1017.2	443.0	0.0	7.4
2023	04-05-2023	20	8	6.4	146.8	24.6	43.9	1015.2	365.0	0.0	7.2
2023	04-05-2023	20	9	2.6	188.7	26.8	57.0	1014.8	682.0	0.0	4.7
2023	04-05-2023	20	10	2.8	166.5	28.4	60.2	1016.2	580.2	0.0	4.8
2023	04-05-2023	20	11	2.2	177.5	30.2	62.0	1014.8	485.2	0.0	7.2
2023	04-05-2023	20	12	3.2	152.5	31.2	63.2	1016.8	652.0	0.0	6.2
2023	04-05-2023	20	13	4.2	146.8	32.2	64.2	1017.8	458.0	0.0	4.2
2023	04-05-2023	20	14	3.4	158.6	32.4	64.2	1019.2	486.0	0.0	6.8
2023	04-05-2023	20	15	6.2	165.2	31.4	63.4	1019.8	658.0	0.0	4.8
2023	04-05-2023	20	16	4.2	205.3	30.2	60.2	1015.4	420.0	0.0	5.6
2023	04-05-2023	20	17	3.5	188.2	30.0	60.2	1016.5	458.2	0.0	4.8
2023	04-05-2023	20	18	2.4	128.9	29.8	61.2	1018.9	0.0	0.0	7.4
2023	04-05-2023	20	19	4.2	188.9	28.6	60.2	1021.2	0.0	0.0	5.4
2023	04-05-2023	20	20	2.8	83.7	27.6	58.0	1019.8	0.0	0.0	5.6
2023	04-05-2023	20	21	6.2	83.0	26.5	52.3	1018.9	0.0	0.0	5.8
2023	04-05-2023	20	22	3.4	101.4	25.3	52.3	1021.2	0.0	0.0	4.7
2023	04-05-2023	20	23	4.2	115.9	23.2	36.2	1021.6	0.0	0.0	7.2
2023	04-05-2023	20	24	5.2	109.0	18.4	46.9	1021.8	0.0	0.0	6.2
2023	05-05-2023	21	1	3.4	88.6	18.4	48.2	1017.2	0.0	0.0	4.6
2023	05-05-2023	21	2	4.8	120.2	18.8	65.2	1015.2	0.0	0.0	5.2
2023	05-05-2023	21	3	4.8	92.6	19.6	48.8	1014.8	0.0	0.0	4.8
2023	05-05-2023	21	4	3.8	110.2	22.4	49.2	1016.2	0.0	0.0	6.2
2023	05-05-2023	21	5	3.6	65.8	23.4	54.3	1014.8	458.2	0.0	4.2
2023	05-05-2023	21	6	5.2	86.7	26.8	62.1	1016.8	657.2	0.0	6.8
2023	05-05-2023	21	7	4.6	75.6	27.8	49.8	1017.8	542.3	0.0	7.2
2023	05-05-2023	21	8	4.3	99.2	28.0	52.0	1019.2	367.0	0.0	4.2
2023	05-05-2023	21	9	2.6	48.5	29.2	57.2	1019.8	564.7	0.0	3.6
2023	05-05-2023	21	10	3.2	140.6	29.6	60.2	1015.4	707.5	0.0	4.8
2023	05-05-2023	21	11	2.1	72.8	30.6	62.2	1016.5	782.3	0.0	6.7
2023	05-05-2023	21	12	2.8	70.6	30.8	63.3	1018.9	783.2	0.0	7.4
2023	05-05-2023	21	13	3.6	84.6	31.4	64.1	1021.2	709.9	0.0	4.8
2023	05-05-2023	21	14	2.4	82.3	32.8	64.3	1019.8	568.7	0.0	8.4



For N.D. International

K.P. De - CEO
Authorised Signatory



N.D. INTERNATIONAL

GOVERNMENT REGISTERED

An ISO 9001:2015 Company Certificate : 20DQHH82



TEST REPORT

Year	Month	Day	Hour	Wind Speed	Wind Direction	Ambient Temperature	Relative Humidity	Surface Pressure	Solar Radiation	Precipitation Rate	Cloud Cover
YYYY	MM	DD	HH	m/s	degree	oC	%	hPa	W/m2	mm/hr	10th
2023	05-05-2023	21	15	4.6	90.2	33.2	63.8	1018.9	452.3	0.0	0.0
2023	05-05-2023	21	16	4.6	87.6	32.6	60.2	1021.2	523.1	0.0	0.0
2023	05-05-2023	21	17	3.8	92.6	32.0	62.2	1021.6	542.3	0.0	0.0
2023	05-05-2023	21	18	3.8	110.2	31.2	61.2	1021.8	0.0	0.0	0.0
2023	05-05-2023	21	19	4.6	65.8	29.8	61.2	1012.5	0.0	0.0	0.0
2023	05-05-2023	21	20	3.6	86.7	29.2	67.0	1019.2	0.0	0.0	2.6
2023	05-05-2023	21	21	5.2	75.6	27.6	57.2	1018.4	0.0	0.0	4.3
2023	05-05-2023	21	22	4.6	99.2	27.1	53.2	1018.6	0.0	0.0	2.4
2023	05-05-2023	21	23	4.8	120.6	26.4	48.2	1017.9	0.0	0.0	3.2
2023	05-05-2023	21	24	4.8	68.5	26.0	42.4	1019.2	0.0	0.0	6.3
2023	06-05-2023	22	1	4.3	89.2	19.0	51.8	1014.8	0.0	0.0	6.4
2023	06-05-2023	22	2	4.6	88.4	19.4	52.2	1017.2	0.0	0.0	6.5
2023	06-05-2023	22	3	3.2	86.5	20.4	54.2	1015.2	0.0	0.0	5.5
2023	06-05-2023	22	4	6.3	83.5	22.4	48.8	1014.8	0.0	0.0	4.6
2023	06-05-2023	22	5	6.4	54.3	23.2	49.2	1016.2	540.2	0.0	4.3
2023	06-05-2023	22	6	6.5	33.8	23.6	54.3	1014.8	368.1	0.0	4.8
2023	06-05-2023	22	7	5.5	24.9	23.2	62.1	1016.8	565.8	0.0	6.5
2023	06-05-2023	22	8	4.6	54.8	24.6	49.8	1017.8	708.9	0.0	4.6
2023	06-05-2023	22	9	4.3	52.6	26.8	52.0	1019.2	565.8	0.0	5.8
2023	06-05-2023	22	10	4.8	39.3	28.4	57.2	1019.8	708.9	0.0	6.2
2023	06-05-2023	22	11	6.5	56.8	30.2	60.2	1015.4	785.0	0.0	6.3
2023	06-05-2023	22	12	4.6	88.2	31.2	62.2	1016.5	787.1	0.0	6.7
2023	06-05-2023	22	13	5.8	74.7	32.2	63.3	1018.9	713.9	0.0	7.4
2023	06-05-2023	22	14	6.2	68.4	33.8	64.1	1021.2	573.4	0.0	4.8
2023	06-05-2023	22	15	6.3	73.7	33.4	64.3	1019.8	376.7	0.0	8.4
2023	06-05-2023	22	16	4.8	65.9	32.4	63.8	1018.9	565.8	0.0	8.2
2023	06-05-2023	22	17	6.9	66.1	31.2	60.2	1021.2	708.9	0.0	7.4
2023	06-05-2023	22	18	6.4	68.4	30.2	62.2	1021.6	785.0	0.0	1.2
2023	06-05-2023	22	19	6.8	49.8	28.6	61.2	1021.8	0.0	0.0	0.0
2023	06-05-2023	22	20	6.4	50.9	27.6	61.2	1012.5	0.0	0.0	0.0
2023	06-05-2023	22	21	5.6	66.4	26.5	67.0	1019.2	0.0	0.0	2.2
2023	06-05-2023	22	22	6.2	88.9	25.3	57.2	1018.4	0.0	0.0	4.6
2023	06-05-2023	22	23	5.7	104.2	23.2	53.2	1018.6	0.0	0.0	4.2
2023	06-05-2023	22	24	6.3	102.6	18.4	48.2	1019.2	0.0	0.0	1.2
2023	07-05-2023	23	1	4.8	130.2	18.6	55.2	1017.2	0.0	0.0	2.0
2023	07-05-2023	23	2	5.8	222.5	18.8	65.2	1015.2	0.0	0.0	0.0
2023	07-05-2023	23	3	6.2	125.8	19.4	48.8	1014.8	0.0	0.0	1.0
2023	07-05-2023	23	4	6.2	164.8	20.4	49.2	1016.2	0.0	0.0	1.5
2023	07-05-2023	23	5	6.6	188.6	21.8	54.3	1014.8	523.0	0.0	4.1



For N.D. International

K.P. De

K.P. De - CEO
Authorised Signatory



N.D. INTERNATIONAL

GOVERNMENT REGISTERED

An ISO 9001:2015 Company Certificate : 20DQHH82



TEST REPORT

Year	Month	Day	Hour	Wind Speed	Wind Direction	Ambient Temperature	Relative Humidity	Surface Pressure	Solar Radiation	Precipitation Rate	Cloud Cover
YYYY	MM	DD	HH	m/s	degree	oC	%	hPa	W/m2	mm/hr	10th
2023	07-05-2023	23	6	5.6	104.2	22.0	62.1	1016.8	483.5	0.0	4.8
2023	07-05-2023	23	7	6.1	102.6	22.4	49.8	1017.8	710.8	0.0	6.7
2023	07-05-2023	23	8	4.8	130.2	23.2	52.0	1019.2	786.7	0.0	6.4
2023	07-05-2023	23	9	3.5	222.5	24.6	57.2	1019.8	788.8	0.0	4.4
2023	07-05-2023	23	10	2.2	125.8	26.8	60.2	1015.4	716.2	0.0	4.3
2023	07-05-2023	23	11	3.2	164.8	28.4	62.2	1019.2	575.6	0.0	5.6
2023	07-05-2023	23	12	4.2	188.6	30.2	63.3	1018.9	379.2	0.0	7.0
2023	07-05-2023	23	13	2.5	232.6	31.2	64.1	1021.2	716.2	0.0	8.5
2023	07-05-2023	23	14	2.5	366.2	32.2	64.3	1019.8	575.6	0.0	8.5
2023	07-05-2023	23	15	2.9	334.5	32.4	63.8	1018.9	379.2	0.0	8.3
2023	07-05-2023	23	16	3.1	258.2	31.4	60.2	1021.2	423.0	0.0	7.2
2023	07-05-2023	23	17	3.0	254.6	30.2	62.2	1021.6	452.2	0.0	5.3
2023	07-05-2023	23	18	4.2	88.4	30.0	61.2	1020.4	0.0	0.0	1.0
2023	07-05-2023	23	19	1.6	158.6	29.8	61.2	1012.5	0.0	0.0	0.0
2023	07-05-2023	23	20	4.2	205.3	28.6	67.0	1019.2	0.0	0.0	0.0
2023	07-05-2023	23	21	2.0	201.6	27.6	57.2	1018.4	0.0	0.0	1.9
2023	07-05-2023	23	22	4.5	128.9	26.5	53.2	1018.6	0.0	0.0	6.7
2023	07-05-2023	23	23	4.1	188.9	25.3	48.2	1017.9	0.0	0.0	0.0
2023	07-05-2023	23	24	3.2	202.6	23.2	42.4	1021.2	0.0	0.0	0.0
2023	08-05-2023	24	1	3.2	232.6	18.8	55.2	1016.2	0.0	0.0	0.0
2023	08-05-2023	24	2	4.8	256.2	19.4	65.2	1015.4	0.0	0.0	0.0
2023	08-05-2023	24	3	6.2	254.3	20.4	48.8	1019.2	0.0	0.0	0.0
2023	08-05-2023	24	4	6.2	258.2	21.8	49.2	1021.2	0.0	0.0	0.0
2023	08-05-2023	24	5	6.3	254.6	22.4	54.3	1020.5	372.7	0.0	0.0
2023	08-05-2023	24	6	5.6	188.2	23.2	62.1	1016.8	572.2	0.0	2.4
2023	08-05-2023	24	7	6.1	158.6	23.4	49.8	1017.8	716.5	0.0	6.4
2023	08-05-2023	24	8	4.8	168.4	24.6	52.0	1019.2	372.7	0.0	7.4
2023	08-05-2023	24	9	3.5	166.5	26.8	57.2	1019.8	572.2	0.0	5.8
2023	08-05-2023	24	10	4.6	177.5	28.4	60.2	1015.4	716.5	0.0	4.6
2023	08-05-2023	24	11	3.2	152.5	30.2	62.2	1019.2	792.8	0.0	2.2
2023	08-05-2023	24	12	4.2	144.3	31.2	63.3	1018.9	795.1	0.0	3.6
2023	08-05-2023	24	13	4.5	158.6	32.2	64.1	1021.2	723.2	0.0	5.2
2023	08-05-2023	24	14	4.1	165.2	32.4	64.3	1019.8	582.6	0.0	2.6
2023	08-05-2023	24	15	3.2	188.6	31.4	63.8	1018.9	385.5	0.0	2.3
2023	08-05-2023	24	16	3.2	182.6	30.2	60.2	1021.2	795.1	0.0	2.3
2023	08-05-2023	24	17	4.8	128.9	30.0	62.2	1021.6	723.2	0.0	2.1
2023	08-05-2023	24	18	6.2	188.9	29.8	61.2	1020.4	0.0	0.0	7.4
2023	08-05-2023	24	19	6.2	189.2	28.6	61.2	1012.5	0.0	0.0	5.8
2023	08-05-2023	24	20	6.3	134.2	27.6	67.0	1019.2	0.0	0.0	4.6



For N.D. International

K.P. De
K.P. De - CEO
Authorised Signatory



N.D. INTERNATIONAL

GOVERNMENT REGISTERED

An ISO 9001:2015 Company Certificate : 20DQHH82



TEST REPORT

Year	Month	Day	Hour	Wind Speed	Wind Direction	Ambient Temperature	Relative Humidity	Surface Pressure	Solar Radiation	Precipitation Rate	Cloud Cover
YYYY	MM	DD	HH	m/s	degree	oC	%	hPa	W/m2	mm/hr	10th
2023	08-05-2023	24	21	5.6	198.2	26.5	57.2	1018.4	0.0	0.0	2.2
2023	08-05-2023	24	22	6.1	125.8	25.3	53.2	1018.6	0.0	0.0	3.6
2023	08-05-2023	24	23	4.8	164.8	23.2	48.2	1017.9	0.0	0.0	5.2
2023	08-05-2023	24	24	3.5	188.6	19.2	47.2	1020.3	0.0	0.0	2.6
2023	09-05-2023	25	1	4.6	88.6	19.2	55.2	1017.2	0.0	0.0	2.3
2023	09-05-2023	25	2	3.2	87.6	19.4	65.2	1015.2	0.0	0.0	2.3
2023	09-05-2023	25	3	4.4	92.6	20.4	48.8	1014.8	0.0	0.0	2.2
2023	09-05-2023	25	4	2.6	110.2	21.8	49.2	1016.2	0.0	0.0	2.5
2023	09-05-2023	25	5	3.6	65.8	22.0	54.3	1014.8	579.2	0.0	2.2
2023	09-05-2023	25	6	2.6	86.7	22.4	62.1	1016.8	548.3	0.0	2.2
2023	09-05-2023	25	7	4.6	75.6	23.2	49.8	1017.8	420.0	0.0	2.5
2023	09-05-2023	25	8	4.6	99.2	24.6	52.0	1019.2	372.0	0.0	5.6
2023	09-05-2023	25	9	3.8	48.5	26.8	57.2	1019.8	652.0	0.0	4.0
2023	09-05-2023	25	10	4.2	68.5	28.4	60.2	1015.4	458.0	0.0	6.3
2023	09-05-2023	25	11	2.6	72.8	30.2	62.2	1016.5	652.0	0.0	8.3
2023	09-05-2023	25	12	3.6	70.6	31.2	63.3	1018.9	456.2	2.2	6.4
2023	09-05-2023	25	13	5.2	84.6	32.2	64.1	1021.2	652.2	1.8	7.5
2023	09-05-2023	25	14	2.6	82.3	32.4	64.3	1019.8	426.8	2.1	8.4
2023	09-05-2023	25	15	4.6	90.2	31.4	63.8	1018.9	383.3	0.0	7.7
2023	09-05-2023	25	16	4.6	87.6	30.2	60.2	1021.2	540.2	0.0	4.7
2023	09-05-2023	25	17	3.8	92.6	30.0	62.2	1021.6	542.3	0.0	7.2
2023	09-05-2023	25	18	4.2	110.2	29.8	61.2	1021.8	0.0	0.0	5.6
2023	09-05-2023	25	19	2.6	65.8	28.6	61.2	1012.5	0.0	0.0	6.4
2023	09-05-2023	25	20	3.6	86.7	27.6	67.0	1019.2	0.0	0.0	8.2
2023	09-05-2023	25	21	5.2	75.6	26.5	57.2	1018.4	0.0	0.0	5.6
2023	09-05-2023	25	22	4.6	99.2	25.3	53.2	1018.6	0.0	0.0	4.5
2023	09-05-2023	25	23	5.0	48.5	23.2	48.2	1017.9	0.0	2.3	2.8
2023	09-05-2023	25	24	5.2	68.5	18.0	42.4	1019.2	0.0	2.8	4.8
2023	10-05-2023	26	1	3.8	74.7	18.8	43.2	1014.8	0.0	3.4	7.2
2023	10-05-2023	26	2	4.2	67.7	19.2	46.4	1016.8	0.0	0.0	4.6
2023	10-05-2023	26	3	2.6	66.1	23.0	47.1	1017.8	0.0	0.0	7.8
2023	10-05-2023	26	4	3.6	40.7	23.2	48.5	1019.2	0.0	2.8	8.2
2023	10-05-2023	26	5	5.2	84.2	23.4	46.5	1019.8	542.2	0.0	2.6
2023	10-05-2023	26	6	4.6	124.2	26.8	56.8	1015.4	458.7	0.0	6.4
2023	10-05-2023	26	7	5.0	4.9	27.8	57.6	1016.5	451.2	2.6	5.5
2023	10-05-2023	26	8	5.2	17.3	28.0	56.2	1018.9	370.2	0.0	3.6
2023	10-05-2023	26	9	3.8	41.7	29.2	61.2	1021.2	640.2	0.0	7.4
2023	10-05-2023	26	10	5.3	49.8	30.2	52.6	1019.8	580.2	2.4	8.4
2023	10-05-2023	26	11	5.6	62.6	30.6	62.8	1018.9	652.0	0.0	5.2

For N.D. International

K.P. De - CEO

Authorised Signatory





N.D. INTERNATIONAL

GOVERNMENT REGISTERED

An ISO 9001:2015 Company Certificate : 20DQHH82



TEST REPORT

Year	Month	Day	Hour	Wind Speed	Wind Direction	Ambient Temperature	Relative Humidity	Surface Pressure	Solar Radiation	Precipitation Rate	Cloud Cover
YYYY	MM	DD	HH	m/s	degree	oC	%	hPa	W/m2	mm/hr	10th
2023	10-05-2023	26	12	5.2	60.8	30.8	62.4	1021.2	468.0	0.0	4.2
2023	10-05-2023	26	13	5.1	87.0	31.4	68.2	1021.6	628.0	0.0	0.0
2023	10-05-2023	26	14	4.2	116.6	33.6	63.8	1021.8	578.4	0.0	1.6
2023	10-05-2023	26	15	5.0	108.8	33.2	64.2	1012.5	384.0	0.0	5.9
2023	10-05-2023	26	16	3.6	88.6	32.6	65.0	1019.2	452.0	0.0	7.9
2023	10-05-2023	26	17	3.1	87.6	32.0	64.0	1018.4	436.2	0.0	7.6
2023	10-05-2023	26	18	2.7	92.6	31.2	62.3	1018.6	0.0	0.0	8.4
2023	10-05-2023	26	19	2.3	110.2	29.8	62.2	1017.9	0.0	0.0	7.1
2023	10-05-2023	26	20	2.8	65.8	29.2	61.2	1019.2	0.0	0.0	6.4
2023	10-05-2023	26	21	6.6	86.7	27.6	57.6	1015.2	0.0	0.0	4.5
2023	10-05-2023	26	22	6.2	75.6	27.1	54.2	1016.8	0.0	0.0	8.2
2023	10-05-2023	26	23	4.8	120.4	26.4	52.6	1017.6	0.0	0.0	5.2
2023	10-05-2023	26	24	5.2	98.8	26.0	57.5	1014.8	0.0	0.0	4.8
2023	11-05-2023	27	1	4.2	88.6	19.0	55.2	1017.2	0.0	0.0	7.6
2023	11-05-2023	27	2	3.2	120.2	19.4	65.2	1015.2	0.0	1.2	2.4
2023	11-05-2023	27	3	2.9	92.6	20.2	48.8	1014.8	0.0	3.2	2.6
2023	11-05-2023	27	4	3.8	110.2	21.8	49.2	1016.2	0.0	0.0	2.8
2023	11-05-2023	27	5	3.6	65.8	23.2	54.3	1014.8	452.3	0.0	4.2
2023	11-05-2023	27	6	5.2	86.7	23.6	56.2	1016.8	658.1	0.0	2.6
2023	11-05-2023	27	7	4.6	106.0	23.8	49.8	1017.8	542.3	0.0	0.0
2023	11-05-2023	27	8	4.6	99.2	24.6	52.0	1019.2	280.2	0.0	0.0
2023	11-05-2023	27	9	2.6	48.5	26.8	57.2	1016.8	568.4	0.0	0.0
2023	11-05-2023	27	10	3.2	120.0	28.4	60.2	1017.6	680.2	0.0	2.8
2023	11-05-2023	27	11	2.1	124.0	30.8	62.2	1014.8	645.8	0.0	6.2
2023	11-05-2023	27	12	2.6	70.6	31.2	64.2	1017.2	790.9	0.0	4.5
2023	11-05-2023	27	13	3.6	124.0	32.2	64.1	1015.2	625.2	0.0	6.2
2023	11-05-2023	27	14	2.4	102.0	33.2	64.3	1014.8	582.9	0.0	3.8
2023	11-05-2023	27	15	4.6	122.0	31.4	63.8	1016.2	344.2	0.0	7.2
2023	11-05-2023	27	16	1.3	106.0	32.3	15.0	1014.8	358.2	0.0	4.2
2023	11-05-2023	27	17	0.6	99.2	32.0	15.1	1016.8	320.0	0.0	3.2
2023	11-05-2023	27	18	1.5	48.5	31.3	16.2	1017.8	0.0	0.0	4.2
2023	11-05-2023	27	19	0.9	120.0	30.2	17.3	1019.2	0.0	0.0	4.5
2023	11-05-2023	27	20	1.7	124.0	30.0	22.6	1019.8	0.0	0.0	5.9
2023	11-05-2023	27	21	2.5	70.6	29.6	52.0	1015.4	0.0	0.0	7.9
2023	11-05-2023	27	22	3.3	124.0	28.4	71.9	1016.5	0.0	0.0	7.6
2023	11-05-2023	27	23	2.7	102.0	25.2	56.2	1018.9	0.0	0.0	8.4
2023	11-05-2023	27	24	2.3	122.0	24.6	57.3	1008.0	0.0	0.0	7.1
2023	12-05-2023	28	1	1.7	124.0	19.2	41.6	1008.0	0.0	0.0	6.4
2023	12-05-2023	28	2	4.6	102.0	2.0	41.1	1007.8	0.0	0.0	4.5



For N.D. International

K.P. De - CEO
Authorised Signatory



N.D. INTERNATIONAL

GOVERNMENT REGISTERED

An ISO 9001:2015 Company Certificate : 20DQHH82



TEST REPORT

Year	Month	Day	Hour	Wind Speed	Wind Direction	Ambient Temperature	Relative Humidity	Surface Pressure	Solar Radiation	Precipitation Rate	Cloud Cover
YYYY	MM	DD	HH	m/s	degree	oC	%	hPa	W/m2	mm/hr	10th
2023	12-05-2023	28	3	2.8	122.0	22.4	42.7	1011.0	0.0	0.0	8.2
2023	12-05-2023	28	4	5.4	106.0	23.3	44.5	1005.6	0.0	0.0	5.2
2023	12-05-2023	28	5	4.6	99.2	24.0	46.7	1012.4	0.0	0.0	4.8
2023	12-05-2023	28	6	3.8	48.5	24.0	47.5	1007.6	0.0	1.8	7.6
2023	12-05-2023	28	7	4.5	120.0	25.2	45.6	1008.0	520.2	2.0	2.4
2023	12-05-2023	28	8	7.2	124.0	26.0	48.7	1008.0	354.0	1.8	2.6
2023	12-05-2023	28	9	6.2	70.6	27.4	54.2	1007.8	286.0	2.6	2.8
2023	12-05-2023	28	10	4.5	124.0	28.2	60.2	1011.0	423.0	2.8	4.2
2023	12-05-2023	28	11	5.4	102.0	28.6	60.2	1005.6	632.0	0.0	2.6
2023	12-05-2023	28	12	2.5	122.0	30.2	62.0	1009.0	523.0	0.0	0.0
2023	12-05-2023	28	13	4.2	188.0	30.4	64.2	1007.6	482.0	0.0	0.0
2023	12-05-2023	28	14	3.5	129.0	31.4	63.0	1005.2	502.0	0.0	0.0
2023	12-05-2023	28	15	3.8	100.2	31.4	63.4	1007.2	152.2	0.0	2.8
2023	12-05-2023	28	16	4.6	69.3	30.2	60.2	1008.0	156.2	0.0	0.0
2023	12-05-2023	28	17	3.8	109.0	29.8	60.2	1008.0	238.1	0.0	0.0
2023	12-05-2023	28	18	2.6	120.2	30.2	61.2	1007.8	0.0	0.0	0.0
2023	12-05-2023	28	19	3.4	124.0	29.4	60.2	1011.0	0.0	0.0	0.0
2023	12-05-2023	28	20	3.4	82.7	28.2	58.0	1005.6	0.0	0.0	0.0
2023	12-05-2023	28	21	5.2	102.0	28.0	52.3	1012.4	0.0	0.0	0.0
2023	12-05-2023	28	22	2.7	82.3	26.0	52.3	1007.6	0.0	0.0	0.0
2023	12-05-2023	28	23	2.3	206.4	26.0	36.2	1008.0	0.0	0.0	0.0
2023	12-05-2023	28	24	4.6	120.2	24.2	46.9	1008.0	0.0	0.0	0.0
2023	13-05-2023	1	1	3.8	92.6	22.2	48.2	1007.8	0.0	0.0	0.0
2023	13-05-2023	1	2	4.5	124.0	23.0	65.2	1011.0	0.0	0.0	0.0
2023	13-05-2023	1	3	7.2	70.6	23.6	48.8	1005.6	0.0	0.0	0.0
2023	13-05-2023	1	4	6.2	124.0	24.0	49.2	1012.4	0.0	0.0	0.0
2023	13-05-2023	1	5	4.5	102.0	21.0	54.3	1009.0	542.3	2.2	0.0
2023	13-05-2023	1	6	5.4	122.0	22.9	62.1	1007.6	548.2	1.8	0.0
2023	13-05-2023	1	7	2.5	106.0	23.4	49.8	1005.2	563.2	3.2	6.2
2023	13-05-2023	1	8	4.2	99.2	24.0	52.0	1007.2	458.3	1.6	2.1
2023	13-05-2023	1	9	3.5	144.8	26.0	57.2	1008.0	652.3	4.2	4.8
2023	13-05-2023	1	10	3.8	70.6	28.1	60.2	1008.0	458.2	0.0	6.2
2023	13-05-2023	1	11	4.6	124.0	29.8	62.2	1007.8	548.2	0.0	5.2
2023	13-05-2023	1	12	3.8	102.0	30.2	63.3	1011.0	478.9	0.0	4.2
2023	13-05-2023	1	13	2.6	122.0	30.6	64.1	1005.6	572.3	0.0	3.4
2023	13-05-2023	1	14	3.4	106.0	31.2	64.3	1012.4	652.2	0.0	4.6
2023	13-05-2023	1	15	3.4	99.2	32.2	63.8	1007.6	446.2	0.0	6.2
2023	13-05-2023	1	16	5.2	144.8	32.6	60.2	1008.0	542.0	0.0	4.2
2023	13-05-2023	1	17	2.7	120.0	32.6	62.2	1008.0	444.2	0.0	7.2



For N.D. International

K.P. De

K.P. De - CEO
Authorised Signatory



N.D. INTERNATIONAL

GOVERNMENT REGISTERED

An ISO 9001:2015 Company Certificate : 20DQHH82



TEST REPORT

Year	Month	Day	Hour	Wind Speed	Wind Direction	Ambient Temperature	Relative Humidity	Surface Pressure	Solar Radiation	Precipitation Rate	Cloud Cover
YYYY	MM	DD	HH	m/s	degree	oC	%	hPa	W/m2	mm/hr	10th
2023	13-05-2023	1	18	2.3	124.0	31.4	61.2	1007.8	560.2	0.0	4.8
2023	13-05-2023	1	19	2.6	70.6	30.1	61.2	1011.0	0.0	0.0	0.0
2023	13-05-2023	1	20	3.4	124.0	28.9	67.0	1005.6	0.0	0.0	4.6
2023	13-05-2023	1	21	3.4	102.0	28.0	57.2	1012.4	0.0	0.0	4.4
2023	13-05-2023	1	22	5.2	93.7	26.7	53.2	1014.8	0.0	2.2	6.4
2023	13-05-2023	1	23	2.7	102.0	25.8	48.2	1016.2	0.0	2.1	5.2
2023	13-05-2023	1	24	2.3	122.0	24.9	42.4	1014.8	0.0	1.8	7.2
2023	14-05-2023	2	1	4.6	106.0	24.5	51.8	1016.8	0.0	1.0	8.4
2023	14-05-2023	2	2	3.8	99.2	24.1	52.2	1008.0	0.0	3.4	0.0
2023	14-05-2023	2	3	4.5	48.5	23.8	54.2	1008.0	0.0	0.0	6.2
2023	14-05-2023	2	4	7.2	120.0	23.4	48.8	1007.8	0.0	2.4	4.2
2023	14-05-2023	2	5	6.2	124.0	23.0	49.2	1011.0	560.2	3.6	7.2
2023	14-05-2023	2	6	4.5	70.6	22.8	54.3	1005.6	4520.0	4.8	4.8
2023	14-05-2023	2	7	5.4	124.0	24.3	62.1	1012.4	354.0	2.2	0.0
2023	14-05-2023	2	8	2.5	102.0	25.8	49.8	1007.6	286.0	1.8	4.6
2023	14-05-2023	2	9	4.2	93.7	28.0	52.0	1008.0	423.0	0.0	4.4
2023	14-05-2023	2	10	3.5	102.0	29.8	57.2	1008.0	632.0	0.0	6.4
2023	14-05-2023	2	11	3.8	122.0	31.7	60.2	1007.8	523.0	0.0	5.2
2023	14-05-2023	2	12	4.6	106.0	32.9	62.2	1011.0	482.0	0.0	7.2
2023	14-05-2023	2	13	3.8	99.2	34.0	63.3	1005.6	502.0	0.0	8.4
2023	14-05-2023	2	14	3.1	48.5	34.3	64.1	1009.0	548.2	0.0	0.0
2023	14-05-2023	2	15	1.6	120.0	34.4	64.3	1007.6	423.1	0.0	2.2
2023	14-05-2023	2	16	2.4	124.0	34.5	63.8	1005.2	560.2	0.0	4.2
2023	14-05-2023	2	17	4.4	70.6	33.7	60.2	1007.2	633.2	0.0	1.8
2023	14-05-2023	2	18	3.0	124.0	32.6	62.2	1008.0	654.3	0.0	2.2
2023	14-05-2023	2	19	3.5	102.0	31.2	61.2	1008.0	0.0	0.0	4.2
2023	14-05-2023	2	20	3.6	93.7	30.1	61.2	1007.8	0.0	0.0	3.6
2023	14-05-2023	2	21	3.6	209.4	29.3	67.0	1011.0	0.0	0.0	7.4
2023	14-05-2023	2	22	5.2	48.5	28.4	57.2	1005.6	0.0	0.0	6.4
2023	14-05-2023	2	23	2.7	120.0	26.5	53.2	1012.4	0.0	0.0	4.6
2023	14-05-2023	2	24	2.3	124.0	25.7	48.2	1009.0	0.0	0.0	3.8
2023	15-05-2023	3	1	2.6	70.6	25.3	55.2	1007.6	0.0	0.0	4.5
2023	15-05-2023	3	2	3.4	124.0	25.4	65.2	1005.2	0.0	0.0	7.2
2023	15-05-2023	3	3	3.4	102.0	25.3	48.8	1007.2	0.0	0.0	6.2
2023	15-05-2023	3	4	5.2	93.7	24.5	49.2	1008.0	0.0	0.0	4.5
2023	15-05-2023	3	5	2.3	102.0	24.2	54.3	1008.0	542.3	0.0	5.4
2023	15-05-2023	3	6	2.8	122.0	23.7	62.1	1007.8	482.3	0.0	2.5
2023	15-05-2023	3	7	4.6	106.0	26.2	49.8	1011.0	652.2	0.0	4.2
2023	15-05-2023	3	8	3.8	99.2	27.3	52.0	1005.6	398.2	0.0	3.5



For N.D. International

K.P. De
K.P. De - CEO
Authorised Signatory



N.D. INTERNATIONAL

GOVERNMENT REGISTERED

An ISO 9001:2015 Company Certificate : 20DQHH82



TEST REPORT

Year	Month	Day	Hour	Wind Speed	Wind Direction	Ambient Temperature	Relative Humidity	Surface Pressure	Solar Radiation	Precipitation Rate	Cloud Cover
YYYY	MM	DD	HH	m/s	degree	oC	%	hPa	W/m2	mm/hr	10th
2023	15-05-2023	3	9	4.5	48.5	29.3	57.2	1012.4	511.6	0.0	3.8
2023	15-05-2023	3	10	7.2	120.0	30.9	60.2	1007.6	412.2	0.0	4.6
2023	15-05-2023	3	11	6.2	124.0	32.3	62.2	1008.0	398.2	0.0	3.8
2023	15-05-2023	3	12	4.5	70.6	33.2	63.3	1008.0	511.6	0.0	2.6
2023	15-05-2023	3	13	5.4	124.0	33.7	64.1	1007.8	412.2	0.0	2.2
2023	15-05-2023	3	14	2.5	102.0	34.4	64.3	1011.0	452.3	0.0	0.0
2023	15-05-2023	3	15	4.2	93.7	34.6	63.8	1005.6	458.2	0.0	7.4
2023	15-05-2023	3	16	3.5	102.0	34.3	60.2	1012.4	385.2	0.0	6.2
2023	15-05-2023	3	17	3.8	122.0	33.7	62.2	1007.6	285.3	0.0	4.5
2023	15-05-2023	3	18	4.6	106.0	32.4	61.2	1008.0	488.7	0.0	5.8
2023	15-05-2023	3	19	3.8	99.2	31.1	61.2	1008.0	0.0	0.0	4.6
2023	15-05-2023	3	20	2.6	345.8	30.1	67.0	1007.8	0.0	0.0	3.2
2023	15-05-2023	3	21	2.2	343.4	29.3	57.2	1011.0	0.0	0.0	7.4
2023	15-05-2023	3	22	2.2	340.6	28.8	53.2	1005.6	0.0	0.0	6.2
2023	15-05-2023	3	23	2.0	318.7	27.8	48.2	1006.0	0.0	0.0	4.5
2023	15-05-2023	3	24	2.8	232.3	26.5	42.4	1005.0	0.0	0.0	5.8
2023	16-05-2023	4	1	4.2	88.6	19.0	55.2	1005.2	0.0	0.0	4.6
2023	16-05-2023	4	2	3.2	120.2	19.8	65.2	1005.6	0.0	1.2	3.2
2023	16-05-2023	4	3	2.9	92.6	20.2	48.8	1012.4	0.0	3.2	2.6
2023	16-05-2023	4	4	3.8	110.2	21.8	49.2	1007.6	0.0	0.0	4.2
2023	16-05-2023	4	5	3.6	65.8	23.2	54.3	1008.0	568.4	0.0	4.2
2023	16-05-2023	4	6	5.2	86.7	23.4	56.2	1008.0	680.2	0.0	2.6
2023	16-05-2023	4	7	4.6	106.0	23.8	48.0	1007.8	645.8	0.0	4.5
2023	16-05-2023	4	8	4.6	99.2	24.6	52.0	1011.0	790.9	0.0	5.8
2023	16-05-2023	4	9	2.6	48.5	26.8	57.2	1005.6	625.2	0.0	4.6
2023	16-05-2023	4	10	3.2	120.0	28.4	60.2	1006.0	680.2	0.0	3.2
2023	16-05-2023	4	11	2.1	124.0	30.8	62.2	1005.0	645.8	0.0	2.6
2023	16-05-2023	4	12	2.6	70.6	31.2	64.2	1005.2	790.9	0.0	4.2
2023	16-05-2023	4	13	3.6	124.0	32.2	64.1	1008.2	625.2	0.0	6.2
2023	16-05-2023	4	14	2.4	102.0	33.2	64.3	1004.2	582.9	0.0	3.8
2023	16-05-2023	4	15	4.6	122.0	31.4	63.8	1016.2	344.2	0.0	7.2
2023	16-05-2023	4	16	1.3	106.0	32.3	15.0	1014.8	312.2	0.0	4.2
2023	16-05-2023	4	17	0.6	99.2	32.0	15.1	1016.8	320.0	0.0	3.2
2023	16-05-2023	4	18	1.5	48.5	31.3	16.2	1017.8	0.0	0.0	4.2
2023	16-05-2023	4	19	0.9	120.0	30.2	17.3	1019.2	0.0	0.0	4.5
2023	16-05-2023	4	20	1.7	124.0	30.0	22.6	1019.8	0.0	0.0	0.0
2023	16-05-2023	4	21	2.5	70.6	29.6	52.0	1015.4	0.0	0.0	0.0
2023	16-05-2023	4	22	3.3	124.0	28.4	71.9	1016.5	0.0	0.0	4.4
2023	16-05-2023	4	23	2.7	102.0	25.2	56.2	1018.9	0.0	0.0	3.6



For N.D. International

K.P. De

K.P. De - CEO

Authorised Signatory



N.D. INTERNATIONAL

GOVERNMENT REGISTERED

An ISO 9001:2015 Company Certificate : 20DQHH82



TEST REPORT

Year	Month	Day	Hour	Wind Speed	Wind Direction	Ambient Temperature	Relative Humidity	Surface Pressure	Solar Radiation	Precipitation Rate	Cloud Cover
YYYY	MM	DD	HH	m/s	degree	oC	%	hPa	W/m2	mm/hr	10th
2023	16-05-2023	4	24	2.3	122.0	24.6	57.3	1008.0	0.0	0.0	7.4
2023	17-05-2023	5	1	2.8	124.0	19.2	41.6	1008.0	0.0	0.0	5.2
2023	17-05-2023	5	2	2.6	156.0	2.0	41.1	1007.8	0.0	0.0	4.6
2023	17-05-2023	5	3	3.4	122.0	22.4	42.7	1011.0	0.0	0.0	3.2
2023	17-05-2023	5	4	2.8	106.0	23.3	44.5	1005.6	0.0	0.0	7.8
2023	17-05-2023	5	5	3.4	102.2	24.0	46.7	1012.4	452.2	0.0	4.2
2023	17-05-2023	5	6	2.6	144.2	24.0	47.5	1007.6	354.0	2.2	4.9
2023	17-05-2023	5	7	4.2	120.0	25.2	45.6	1008.0	286.0	2.6	4.4
2023	17-05-2023	5	8	3.6	124.0	26.0	48.7	1008.0	423.0	1.8	3.6
2023	17-05-2023	5	9	3.8	70.6	27.4	54.2	1007.8	632.0	2.6	7.4
2023	17-05-2023	5	10	5.2	124.0	28.2	60.2	1011.0	523.0	2.8	5.2
2023	17-05-2023	5	11	4.2	102.0	28.6	60.2	1005.6	482.0	0.0	4.6
2023	17-05-2023	5	12	6.0	122.0	30.2	62.0	1009.0	502.0	0.0	3.2
2023	17-05-2023	5	13	3.2	188.0	30.4	64.2	1007.6	152.2	0.0	7.8
2023	17-05-2023	5	14	4.2	129.0	31.4	63.0	1005.2	156.2	1.2	4.4
2023	17-05-2023	5	15	3.2	100.2	31.4	63.4	1007.2	238.1	0.0	3.6
2023	17-05-2023	5	16	4.6	162.3	30.2	60.2	1008.0	388.2	0.0	7.4
2023	17-05-2023	5	17	3.8	109.0	29.8	60.2	1008.0	682.6	0.0	5.2
2023	17-05-2023	5	18	4.6	120.2	30.2	61.2	1007.8	0.0	0.0	4.6
2023	17-05-2023	5	19	3.6	124.0	29.4	60.2	1011.0	0.0	2.2	3.2
2023	17-05-2023	5	20	3.4	182.0	28.2	58.0	1005.6	0.0	0.0	7.8
2023	17-05-2023	5	21	4.8	165.2	28.0	52.3	1012.4	0.0	0.0	2.2
2023	17-05-2023	5	22	3.6	188.2	26.0	52.3	1007.6	0.0	0.0	2.6
2023	17-05-2023	5	23	3.2	206.4	26.0	36.2	1008.0	0.0	0.0	4.8
2023	17-05-2023	5	24	4.2	122.2	24.2	46.9	1008.0	0.0	0.0	5.2
2023	18-05-2023	6	1	3.2	188.0	22.2	48.2	1007.8	0.0	0.0	0.0
2023	18-05-2023	6	2	4.6	129.0	23.0	65.2	1011.0	0.0	0.0	0.0
2023	18-05-2023	6	3	3.8	100.2	23.6	48.8	1005.6	0.0	0.0	0.0
2023	18-05-2023	6	4	4.6	162.3	24.0	49.2	1012.4	0.0	0.0	0.0
2023	18-05-2023	6	5	3.6	109.0	21.0	54.3	1009.0	523.3	2.2	0.0
2023	18-05-2023	6	6	3.4	120.2	22.9	62.1	1007.6	530.2	2.4	0.0
2023	18-05-2023	6	7	4.8	124.0	23.4	49.8	1005.2	386.0	2.6	4.4
2023	18-05-2023	6	8	3.6	182.0	24.0	52.0	1007.2	292.3	1.8	7.6
2023	18-05-2023	6	9	2.6	165.2	26.0	57.2	1008.0	380.2	4.2	6.4
2023	18-05-2023	6	10	2.8	188.2	28.1	60.2	1008.0	632.0	0.0	6.2
2023	18-05-2023	6	11	3.8	206.4	29.8	62.2	1007.8	523.0	0.0	5.2
2023	18-05-2023	6	12	4.5	122.2	30.2	63.3	1011.0	523.3	0.0	2.8
2023	18-05-2023	6	13	7.2	92.6	30.6	64.1	1005.6	530.2	0.0	3.4
2023	18-05-2023	6	14	6.2	110.2	30.8	63.0	1012.4	386.0	2.4	4.6

For N.D. International

K.P. De - CEO

Authorised Signatory





N.D. INTERNATIONAL

GOVERNMENT REGISTERED

An ISO 9001:2015 Company Certificate : 20DQHH82



TEST REPORT

Year	Month	Day	Hour	Wind Speed	Wind Direction	Ambient Temperature	Relative Humidity	Surface Pressure	Solar Radiation	Precipitation Rate	Cloud Cover
YYYY	MM	DD	HH	m/s	degree	oC	%	hPa	W/m2	mm/hr	10th
2023	18-05-2023	6	15	4.5	65.8	31.2	62.8	1007.6	292.3	0.0	6.2
2023	18-05-2023	6	16	5.4	86.7	30.2	60.2	1008.0	380.2	0.0	4.2
2023	18-05-2023	6	17	2.5	106.0	30.0	62.0	1005.6	452.0	0.0	6.4
2023	18-05-2023	6	18	4.2	124.0	29.6	57.2	1018.2	560.2	0.0	4.8
2023	18-05-2023	6	19	2.6	70.6	29.4	56.8	1009.0	0.0	0.0	6.4
2023	18-05-2023	6	20	4.5	124.0	28.8	60.0	1007.6	0.0	0.0	4.6
2023	18-05-2023	6	21	5.4	102.0	28.0	58.6	1005.2	0.0	0.0	3.8
2023	18-05-2023	6	22	2.5	93.7	26.7	53.2	1007.2	0.0	2.4	4.6
2023	18-05-2023	6	23	4.2	102.0	25.8	48.2	1008.0	0.0	1.8	4.8
2023	18-05-2023	6	24	3.5	122.0	24.9	42.4	1008.0	0.0	0.0	0.0
2023	19-05-2023	7	1	3.8	106.0	21.2	48.2	1007.8	0.0	0.0	0.0
2023	19-05-2023	7	2	4.6	105.2	22.2	46.2	1011.0	0.0	2.8	0.0
2023	19-05-2023	7	3	3.8	142.2	22.4	47.0	1008.0	0.0	0.0	0.0
2023	19-05-2023	7	4	3.1	120.0	22.6	45.4	1007.8	0.0	2.4	0.0
2023	19-05-2023	7	5	1.6	124.0	23.4	47.3	1011.0	453.2	2.3	0.0
2023	19-05-2023	7	6	2.4	70.6	23.6	51.2	1005.6	450.0	4.8	0.0
2023	19-05-2023	7	7	4.4	124.0	24.2	49.8	1012.4	354.0	2.4	0.0
2023	19-05-2023	7	8	3.0	102.0	24.6	52.2	1007.6	286.0	1.8	4.6
2023	19-05-2023	7	9	3.5	192.2	25.2	52.0	1008.0	423.0	0.0	4.4
2023	19-05-2023	7	10	3.6	102.0	25.6	53.3	1008.0	632.0	0.0	6.4
2023	19-05-2023	7	11	3.6	122.0	25.8	52.3	1007.8	523.0	2.4	5.2
2023	19-05-2023	7	12	5.2	106.0	26.2	54.4	1011.0	482.0	0.0	7.2
2023	19-05-2023	7	13	2.7	98.0	26.3	53.2	1005.6	502.0	0.0	7.8
2023	19-05-2023	7	14	3.1	120.0	26.9	54.6	1009.0	420.3	0.0	6.4
2023	19-05-2023	7	15	1.6	120.0	27.2	55.2	1007.6	423.1	0.0	2.2
2023	19-05-2023	7	16	2.4	124.0	27.6	55.9	1005.2	560.2	0.0	4.2
2023	19-05-2023	7	17	4.4	70.6	28.0	60.0	1007.2	633.2	0.0	3.2
2023	19-05-2023	7	18	3.0	124.0	27.4	55.8	1008.0	654.3	0.0	2.2
2023	19-05-2023	7	19	2.6	102.0	26.2	53.3	1008.0	0.0	0.0	4.2
2023	19-05-2023	7	20	3.4	93.7	25.8	53.2	1007.8	0.0	0.0	4.2
2023	19-05-2023	7	21	4.2	182.2	24.6	49.3	1011.0	0.0	0.0	5.2
2023	19-05-2023	7	22	5.2	48.5	24.2	49.3	1005.6	0.0	0.0	7.2
2023	19-05-2023	7	23	7.2	120.0	23.2	46.3	1012.4	0.0	0.0	6.2
2023	19-05-2023	7	24	6.2	124.0	22.4	45.2	1009.0	0.0	0.0	4.5
2023	20-05-2023	8	1	4.5	70.6	19.0	55.2	1007.6	0.0	0.0	5.4
2023	20-05-2023	8	2	5.4	102.0	19.8	65.2	1005.2	0.0	0.0	2.5
2023	20-05-2023	8	3	2.5	93.7	20.2	48.8	1007.2	0.0	0.0	4.2
2023	20-05-2023	8	4	4.2	182.2	21.8	49.2	1008.0	0.0	0.0	2.6
2023	20-05-2023	8	5	2.6	48.5	23.2	54.3	1008.0	398.2	0.0	6.4



For N.D. International

K.P. De - CEO

Authorised Signatory



N.D. INTERNATIONAL

GOVERNMENT REGISTERED

An ISO 9001:2015 Company Certificate : 20DQHH82



TEST REPORT

Year	Month	Day	Hour	Wind Speed	Wind Direction	Ambient Temperature	Relative Humidity	Surface Pressure	Solar Radiation	Precipitation Rate	Cloud Cover
YYYY	MM	DD	HH	m/s	degree	oC	%	hPa	W/m2	mm/hr	10th
2023	20-05-2023	8	6	4.5	120.0	23.4	62.1	1007.8	511.6	0.0	5.4
2023	20-05-2023	8	7	5.4	124.0	23.8	49.8	1011.0	412.2	0.0	2.5
2023	20-05-2023	8	8	2.5	70.6	24.6	52.0	1005.6	398.2	0.0	5.2
2023	20-05-2023	8	9	4.2	124.0	26.8	57.2	1012.4	511.6	0.0	3.5
2023	20-05-2023	8	10	3.5	102.0	27.2	60.2	1007.6	412.2	0.0	3.8
2023	20-05-2023	8	11	3.8	93.7	27.6	62.2	1008.0	285.3	0.0	4.8
2023	20-05-2023	8	12	4.6	102.0	28.2	63.3	1008.0	488.7	0.0	3.8
2023	20-05-2023	8	13	3.8	122.0	28.4	64.1	1007.8	398.2	0.0	0.0
2023	20-05-2023	8	14	3.1	106.0	28.9	64.3	1011.0	511.6	0.0	7.2
2023	20-05-2023	8	15	1.6	99.2	28.4	63.8	1005.6	652.3	0.0	7.4
2023	20-05-2023	8	16	2.4	48.5	28.0	60.2	1012.4	385.2	0.0	6.4
2023	20-05-2023	8	17	4.4	120.0	27.6	62.2	1007.6	285.3	0.0	4.5
2023	20-05-2023	8	18	3.0	124.0	26.2	61.2	1008.0	488.7	0.0	5.8
2023	20-05-2023	8	19	3.5	99.2	25.6	61.2	1008.0	0.0	0.0	4.6
2023	20-05-2023	8	20	3.6	345.8	24.8	67.0	1007.8	0.0	0.0	3.2
2023	20-05-2023	8	21	3.6	282.0	24.6	57.2	1011.0	0.0	0.0	3.8
2023	20-05-2023	8	22	5.2	246.0	24.3	53.2	1005.6	0.0	0.0	4.8
2023	20-05-2023	8	23	2.6	238.0	23.8	48.2	1012.4	0.0	0.0	3.8
2023	20-05-2023	8	24	2.2	232.3	22.1	42.4	1007.2	0.0	0.0	0.0
2023	21-05-2023	9	1	2.5	238.3	21.2	48.3	1008.0	0.0	0.0	7.2
2023	21-05-2023	9	2	2.0	213.5	22.2	50.3	1008.0	0.0	0.0	7.4
2023	21-05-2023	9	3	2.2	251.0	22.4	52.1	1007.8	0.0	0.0	6.4
2023	21-05-2023	9	4	2.0	255.0	22.6	51.8	1011.0	0.0	0.0	4.5
2023	21-05-2023	9	5	2.5	250.7	23.4	50.3	1005.6	452.2	0.0	5.8
2023	21-05-2023	9	6	2.7	259.3	23.6	44.1	1012.4	488.7	0.0	4.3
2023	21-05-2023	9	7	2.8	176.3	24.2	39.6	1007.6	398.2	0.0	2.4
2023	21-05-2023	9	8	3.2	142.8	24.6	35.9	1008.0	511.6	2.3	8.2
2023	21-05-2023	9	9	4.2	162.3	25.2	30.7	1008.0	412.2	2.4	6.8
2023	21-05-2023	9	10	3.6	192.0	25.6	26.8	1007.8	398.2	1.8	4.6
2023	21-05-2023	9	11	2.8	195.7	25.8	23.8	1011.0	511.6	0.0	7.4
2023	21-05-2023	9	12	4.6	229.9	26.2	20.6	1005.6	511.6	0.0	4.6
2023	21-05-2023	9	13	5.2	209.7	26.3	48.2	1012.4	412.2	0.0	5.2
2023	21-05-2023	9	14	4.2	213.5	26.9	52.2	1009.0	398.2	0.0	6.4
2023	21-05-2023	9	15	2.9	251.0	27.2	32.2	1007.6	511.6	0.0	4.5
2023	21-05-2023	9	16	3.5	255.0	27.6	30.2	1005.2	412.2	0.0	5.8
2023	21-05-2023	9	17	4.6	250.7	28.0	24.3	1007.2	368.1	0.0	4.3
2023	21-05-2023	9	18	2.8	259.3	27.4	38.0	1008.0	565.8	0.0	2.4
2023	21-05-2023	9	19	2.7	160.5	26.2	48.9	1008.0	0.0	0.0	8.2
2023	21-05-2023	9	20	1.8	178.3	25.8	53.2	1007.8	0.0	0.0	6.8



For N.D. International

K.P. De - CEO
Authorised Signatory



N.D. INTERNATIONAL

GOVERNMENT REGISTERED

An ISO 9001:2015 Company Certificate : 20DQHH82



TEST REPORT

Year	Month	Day	Hour	Wind Speed	Wind Direction	Ambient Temperature	Relative Humidity	Surface Pressure	Solar Radiation	Precipitation Rate	Cloud Cover
YYYY	MM	DD	HH	m/s	degree	oC	%	hPa	W/m2	mm/hr	10th
2023	21-05-2023	9	21	2.4	212.0	24.6	48.2	1011.0	0.0	0.0	4.6
2023	21-05-2023	9	22	2.7	276.9	24.2	52.2	1008.2	0.0	0.0	7.4
2023	21-05-2023	9	23	2.9	272.5	23.2	36.7	1009.2	0.0	0.0	4.6
2023	21-05-2023	9	24	2.2	268.8	26.9	48.7	1019.8	0.0	0.0	3.5
2023	22-05-2023	10	1	2.9	331.8	23.2	42.2	1018.9	0.0	0.0	8.2
2023	22-05-2023	10	2	3.5	20.3	23.6	47.8	1010.0	0.0	0.0	7.4
2023	22-05-2023	10	3	4.6	58.4	223.8	45.9	1009.0	0.0	0.0	1.2
2023	22-05-2023	10	4	2.8	148.0	24.2	38.4	1009.2	0.0	0.0	0.0
2023	22-05-2023	10	5	2.7	123.7	24.6	40.5	1011.2	355.5	0.0	0.0
2023	22-05-2023	10	6	1.8	147.0	24.9	40.5	1007.2	386.0	0.0	2.2
2023	22-05-2023	10	7	2.4	171.0	25.2	36.1	1008.0	292.3	0.0	4.6
2023	22-05-2023	10	8	2.7	187.7	25.3	32.4	1008.0	380.2	0.0	4.2
2023	22-05-2023	10	9	2.9	185.6	25.8	29.8	1007.8	452.0	0.0	1.2
2023	22-05-2023	10	10	2.2	162.6	25.9	26.4	1011.0	560.2	0.0	2.0
2023	22-05-2023	10	11	2.6	160.5	26.2	23.3	1005.6	420.2	0.0	0.0
2023	22-05-2023	10	12	3.4	178.3	26.4	19.1	1012.4	354.0	0.0	1.0
2023	22-05-2023	10	13	4.6	212.0	26.8	16.9	1007.6	788.8	0.0	2.4
2023	22-05-2023	10	14	3.2	276.9	27.2	16.4	1008.0	716.2	0.0	4.5
2023	22-05-2023	10	15	3.0	272.5	26.4	16.6	1008.0	575.6	0.0	4.8
2023	22-05-2023	10	16	3.0	268.8	25.8	16.7	1007.8	379.2	0.0	7.6
2023	22-05-2023	10	17	2.2	331.8	25.4	17.6	1011.0	716.2	0.0	4.8
2023	22-05-2023	10	18	1.6	20.3	24.5	21.7	1005.6	575.6	0.0	7.6
2023	22-05-2023	10	19	0.7	58.4	24.3	22.8	1012.4	0.0	0.0	5.6
2023	22-05-2023	10	20	1.3	148.0	23.4	28.5	1009.0	0.0	0.0	4.8
2023	22-05-2023	10	21	1.4	123.7	23.2	37.4	1007.6	0.0	0.0	7.0
2023	22-05-2023	10	22	1.1	147.0	23.0	40.4	1005.2	0.0	0.0	8.2
2023	22-05-2023	10	23	2.8	171.0	22.4	41.0	1007.2	0.0	0.0	8.0
2023	22-05-2023	10	24	2.6	187.7	21.2	44.1	1008.0	0.0	0.0	8.2
2023	23-05-2023	11	1	3.2	201.9	21.2	48.2	1007.8	0.0	0.0	7.2
2023	23-05-2023	11	2	2.6	106.0	22.2	46.2	1011.0	0.0	0.0	5.3
2023	23-05-2023	11	3	3.2	124.0	22.4	47.0	1008.0	0.0	0.0	1.0
2023	23-05-2023	11	4	3.7	70.6	22.6	45.4	1007.8	0.0	0.0	0.0
2023	23-05-2023	11	5	3.3	124.0	23.4	47.3	1011.0	0.0	0.0	0.0
2023	23-05-2023	11	6	3.3	102.0	23.6	51.2	1005.6	450.0	0.0	2.2
2023	23-05-2023	11	7	1.3	93.7	24.2	49.8	1012.4	354.0	0.0	6.7
2023	23-05-2023	11	8	1.5	102.0	24.6	52.2	1007.6	286.0	0.0	3.2
2023	23-05-2023	11	9	3.0	122.0	25.2	52.0	1008.0	423.0	0.0	3.7
2023	23-05-2023	11	10	3.1	106.0	25.6	53.3	1008.0	632.0	0.0	3.3
2023	23-05-2023	11	11	2.1	105.2	25.8	52.3	1007.8	523.0	0.0	3.3



For N.D. International

K.P. De - CEO

Authorised Signatory



N.D. INTERNATIONAL

GOVERNMENT REGISTERED

An ISO 9001:2015 Company Certificate : 20DQHH82



TEST REPORT

Year	Month	Day	Hour	Wind Speed	Wind Direction	Ambient Temperature	Relative Humidity	Surface Pressure	Solar Radiation	Precipitation Rate	Cloud Cover
YYYY	MM	DD	HH	m/s	degree	oC	%	hPa	W/m2	mm/hr	10th
2023	23-05-2023	11	12	1.6	142.2	26.2	54.4	1011.0	482.0	0.0	1.3
2023	23-05-2023	11	13	1.8	120.0	26.3	53.2	1005.6	502.0	0.0	1.5
2023	23-05-2023	11	14	2.2	124.0	26.9	54.6	1009.0	420.3	0.0	3.0
2023	23-05-2023	11	15	3.3	70.6	27.2	55.2	1007.6	423.1	0.0	3.1
2023	23-05-2023	11	16	1.3	124.0	27.6	55.9	1005.2	560.2	0.0	2.1
2023	23-05-2023	11	17	1.5	102.0	28.0	60.0	1007.2	633.2	0.0	7.4
2023	23-05-2023	11	18	3.0	192.2	27.4	55.8	1008.0	0.0	0.0	5.8
2023	23-05-2023	11	19	3.1	102.0	26.2	53.3	1008.0	0.0	0.0	4.6
2023	23-05-2023	11	20	2.1	122.0	25.8	53.2	1007.8	0.0	0.0	2.2
2023	23-05-2023	11	21	1.6	106.0	24.6	49.3	1011.0	0.0	0.0	3.6
2023	23-05-2023	11	22	1.8	98.0	24.2	49.3	1005.6	0.0	0.0	0.0
2023	23-05-2023	11	23	2.2	120.0	23.2	46.3	1012.4	0.0	0.0	2.6
2023	23-05-2023	11	24	3.9	120.0	22.4	45.2	1009.0	0.0	0.0	2.3
2023	24-05-2023	12	1	2.8	201.9	19.0	55.2	1007.6	0.0	0.0	2.3
2023	24-05-2023	12	2	2.6	106.0	19.8	65.2	1005.2	0.0	0.0	2.1
2023	24-05-2023	12	3	3.2	124.0	20.2	48.8	1007.2	0.0	0.0	4.6
2023	24-05-2023	12	4	3.7	70.6	21.8	49.2	1008.0	0.0	0.0	4.4
2023	24-05-2023	12	5	3.3	124.0	23.2	54.3	1008.0	389.2	0.0	4.4
2023	24-05-2023	12	6	3.3	102.0	23.4	62.1	1007.8	420.0	0.0	4.6
2023	24-05-2023	12	7	1.3	93.7	23.8	49.8	1011.0	372.0	0.0	4.5
2023	24-05-2023	12	8	1.5	102.0	24.6	52.0	1005.6	652.0	2.2	3.9
2023	24-05-2023	12	9	3.0	122.0	26.8	57.2	1012.4	458.0	2.6	6.4
2023	24-05-2023	12	10	3.1	106.0	27.2	60.2	1007.6	652.0	3.2	5.0
2023	24-05-2023	12	11	2.1	105.2	27.6	62.2	1008.0	456.2	0.0	4.5
2023	24-05-2023	12	12	1.6	142.2	28.2	63.3	1008.0	652.2	0.0	2.2
2023	24-05-2023	12	13	1.8	120.0	28.4	64.1	1007.8	426.8	0.0	2.5
2023	24-05-2023	12	14	2.2	124.0	28.9	64.3	1011.0	383.3	0.0	2.2
2023	24-05-2023	12	15	3.9	70.6	28.4	63.8	1005.6	452.2	0.0	2.2
2023	24-05-2023	12	16	4.6	124.0	28.0	60.2	1012.4	420.0	0.0	2.5
2023	24-05-2023	12	17	4.4	102.0	27.6	62.2	1007.6	372.0	0.0	5.6
2023	24-05-2023	12	18	4.4	192.2	26.2	61.2	1008.0	652.0	0.0	4.0
2023	24-05-2023	12	19	4.6	102.0	25.6	61.2	1008.0	0.0	0.0	6.3
2023	24-05-2023	12	20	4.5	122.0	24.8	67.0	1007.8	0.0	0.0	8.3
2023	24-05-2023	12	21	3.9	106.0	24.6	57.2	1011.0	0.0	2.2	6.4
2023	24-05-2023	12	22	6.4	98.0	24.3	53.2	1005.6	0.0	1.8	7.5
2023	24-05-2023	12	23	5.0	120.0	23.8	48.2	1012.4	0.0	2.1	8.4
2023	24-05-2023	12	24	4.5	20.3	22.1	42.4	1007.2	0.0	0.0	7.7
2023	25-05-2023	13	1	4.6	58.4	23.2	41.1	1007.2	0.0	0.0	4.7
2023	25-05-2023	13	2	4.6	148.0	23.6	40.4	1008.0	0.0	0.0	0.0



For N.D. International

K.P. De
K.P. De - CEO
Authorised Signatory



N.D. INTERNATIONAL

GOVERNMENT REGISTERED

An ISO 9001:2015 Company Certificate : 20DQHH82



TEST REPORT

Year	Month	Day	Hour	Wind Speed	Wind Direction	Ambient Temperature	Relative Humidity	Surface Pressure	Solar Radiation	Precipitation Rate	Cloud Cover
YYYY	MM	DD	HH	m/s	degree	oC	%	hPa	W/m2	mm/hr	10th
2023	25-05-2023	13	3	4.3	123.7	223.8	35.6	1008.0	0.0	0.0	0.0
2023	25-05-2023	13	4	2.0	147.0	24.2	31.0	1007.8	0.0	0.0	0.0
2023	25-05-2023	13	5	1.3	205.4	24.6	30.0	1011.0	653.2	0.0	0.0
2023	25-05-2023	13	6	1.0	201.3	24.9	28.2	1008.2	482.6	0.0	0.0
2023	25-05-2023	13	7	1.0	198.2	25.2	24.0	1009.2	459.8	0.0	0.0
2023	25-05-2023	13	8	1.7	198.8	25.3	21.2	1019.8	542.0	0.0	0.0
2023	25-05-2023	13	9	2.6	232.6	25.8	19.8	1018.9	528.2	0.0	6.2
2023	25-05-2023	13	10	2.1	232.3	25.9	18.3	1010.0	653.2	0.0	7.4
2023	25-05-2023	13	11	1.4	228.5	26.2	15.8	1009.0	482.6	0.0	5.2
2023	25-05-2023	13	12	1.1	241.8	26.4	13.5	1009.2	459.8	0.0	4.8
2023	25-05-2023	13	13	1.2	265.1	26.8	12.4	1011.2	657.2	2.8	4.9
2023	25-05-2023	13	14	1.6	248.8	27.2	11.9	1007.2	653.2	0.0	8.4
2023	25-05-2023	13	15	2.0	223.7	26.4	12.0	1008.0	482.6	0.0	0.0
2023	25-05-2023	13	16	2.0	226.2	25.8	11.9	1008.0	459.8	2.6	2.2
2023	25-05-2023	13	17	2.2	227.7	25.4	12.0	1007.8	370.2	0.0	3.6
2023	25-05-2023	13	18	0.8	206.7	24.5	12.9	1011.0	640.2	0.0	7.4
2023	25-05-2023	13	19	1.2	190.2	24.3	13.7	1005.6	0.0	2.4	8.4
2023	25-05-2023	13	20	1.0	178.7	23.4	13.8	1012.4	0.0	0.0	5.6
2023	25-05-2023	13	21	4.7	136.2	23.2	24.7	1007.6	0.0	0.0	4.8
2023	25-05-2023	13	22	5.7	203.6	23.0	36.3	1008.0	0.0	0.0	0.0
2023	25-05-2023	13	23	5.1	215.7	22.4	40.5	1008.0	0.0	0.0	2.8
2023	25-05-2023	13	24	4.4	229.8	21.2	34.4	1007.8	0.0	0.0	6.4
2023	26-05-2023	14	1	4.1	232.6	21.2	48.2	1005.6	0.0	0.0	4.8
2023	26-05-2023	14	2	4.9	231.7	22.2	46.2	1012.4	0.0	0.0	7.2
2023	26-05-2023	14	3	5.1	231.8	22.4	47.0	1007.2	0.0	0.0	4.9
2023	26-05-2023	14	4	5.3	224.8	22.6	45.4	1007.2	0.0	0.0	6.4
2023	26-05-2023	14	5	4.9	238.9	23.4	47.3	1008.0	568.4	0.0	7.8
2023	26-05-2023	14	6	3.6	243.4	23.6	51.2	1008.0	680.2	0.0	6.4
2023	26-05-2023	14	7	1.5	268.5	24.2	49.8	1007.8	645.8	0.0	4.5
2023	26-05-2023	14	8	1.9	282.2	24.6	52.2	1011.0	790.9	0.0	5.2
2023	26-05-2023	14	9	2.4	268.8	25.2	52.0	1008.2	625.2	0.0	7.2
2023	26-05-2023	14	10	2.3	247.8	25.6	53.3	1017.2	582.9	0.0	6.8
2023	26-05-2023	14	11	2.0	231.9	25.8	52.3	1015.2	344.2	1.2	2.4
2023	26-05-2023	14	12	1.4	227.7	26.2	54.4	1014.8	568.4	3.2	2.6
2023	26-05-2023	14	13	1.4	203.6	26.3	53.2	1005.6	680.2	0.0	3.4
2023	26-05-2023	14	14	1.1	220.9	26.9	54.6	1012.4	645.8	0.0	4.2
2023	26-05-2023	14	15	2.6	273.3	27.2	55.2	1007.2	790.9	0.0	2.6
2023	26-05-2023	14	16	0.9	275.9	27.6	55.9	1007.2	625.2	0.0	3.5
2023	26-05-2023	14	17	1.1	255.4	28.0	60.0	1008.0	582.9	0.0	4.8



For N.D. International

K.P. De
K.P. De - CEO
Authorised Signatory



N.D. INTERNATIONAL

GOVERNMENT REGISTERED

An ISO 9001:2015 Company Certificate : 20DQHH82



TEST REPORT

Year	Month	Day	Hour	Wind Speed	Wind Direction	Ambient Temperature	Relative Humidity	Surface Pressure	Solar Radiation	Precipitation Rate	Cloud Cover
YYYY	MM	DD	HH	m/s	degree	oC	%	hPa	W/m2	mm/hr	10th
2023	26-05-2023	14	18	0.8	215.9	27.4	55.8	1008.0	568.4	0.0	8.2
2023	26-05-2023	14	19	4.5	150.3	26.2	53.3	1007.8	0.0	0.0	2.8
2023	26-05-2023	14	20	1.2	138.1	25.8	53.2	1011.0	0.0	0.0	6.2
2023	26-05-2023	14	21	6.0	206.1	24.6	49.3	1008.2	0.0	0.0	4.5
2023	26-05-2023	14	22	5.3	229.1	24.2	49.3	1005.6	0.0	0.0	6.2
2023	26-05-2023	14	23	4.6	236.5	27.5	37.1	1012.4	0.0	0.0	3.8
2023	26-05-2023	14	24	3.4	237.0	26.4	40.5	1007.2	0.0	0.0	7.2
2023	27-05-2023	15	1	1.2	221.3	22.4	45.2	1009.0	0.0	0.0	4.2
2023	27-05-2023	15	2	2.2	232.2	19.0	55.2	1007.6	0.0	0.0	3.2
2023	27-05-2023	15	3	4.3	237.6	19.8	65.2	1005.2	0.0	0.0	4.8
2023	27-05-2023	15	4	3.4	240.9	20.2	48.8	1007.2	0.0	0.0	8.2
2023	27-05-2023	15	5	2.8	233.8	21.8	49.2	1008.0	484.3	0.0	2.8
2023	27-05-2023	15	6	1.6	272.2	23.2	54.3	1008.0	697.1	1.2	6.2
2023	27-05-2023	15	7	3.0	285.5	23.4	62.1	1007.8	851.2	0.0	4.5
2023	27-05-2023	15	8	3.6	297.5	23.8	49.8	1011.0	934.3	2.2	6.2
2023	27-05-2023	15	9	2.7	272.3	24.6	52.0	1005.6	484.3	0.0	8.2
2023	27-05-2023	15	10	2.2	256.9	26.8	57.2	1012.4	697.1	3.2	2.8
2023	27-05-2023	15	11	1.3	254.1	27.2	60.2	1007.6	851.2	0.0	6.2
2023	27-05-2023	15	12	1.4	263.0	27.6	62.2	1008.0	934.3	0.0	4.5
2023	27-05-2023	15	13	2.1	263.1	28.2	63.3	1008.0	939.2	0.0	6.2
2023	27-05-2023	15	14	2.3	239.4	28.4	64.1	1007.8	752.2	0.0	4.8
2023	27-05-2023	15	15	2.7	228.1	28.9	64.3	1011.0	520.0	0.0	8.2
2023	27-05-2023	15	16	3.0	245.3	28.4	63.8	1005.6	233.3	0.0	2.8
2023	27-05-2023	15	17	3.7	263.8	28.0	60.2	1012.4	484.3	0.0	6.2
2023	27-05-2023	15	18	3.1	290.4	27.6	62.2	1007.6	0.0	0.0	4.5
2023	27-05-2023	15	19	3.3	305.6	26.2	61.2	1008.0	0.0	0.0	6.2
2023	27-05-2023	15	20	1.4	331.4	25.6	61.2	1008.0	0.0	0.0	4.5
2023	27-05-2023	15	21	4.4	161.6	24.8	67.0	1007.8	0.0	0.0	6.2
2023	27-05-2023	15	22	6.3	199.7	24.6	57.2	1011.0	0.0	0.0	8.2
2023	27-05-2023	15	23	5.1	216.1	24.3	53.2	1005.6	0.0	0.0	2.8
2023	27-05-2023	15	24	3.4	218.1	24.2	42.2	992.6	0.0	0.0	6.2
2023	28-05-2023	16	1	3.8	92.6	22.2	48.2	1007.8	0.0	0.0	4.5
2023	28-05-2023	16	2	4.5	110.2	23.0	65.2	1011.0	0.0	0.0	6.2
2023	28-05-2023	16	3	7.2	65.8	23.6	48.8	1005.6	0.0	0.0	4.8
2023	28-05-2023	16	4	6.2	86.7	24.0	49.2	1012.4	0.0	0.0	8.2
2023	28-05-2023	16	5	4.5	106.0	21.0	54.3	1009.0	542.2	2.2	2.8
2023	28-05-2023	16	6	5.4	99.2	22.9	62.1	1007.6	358.2	1.8	6.2
2023	28-05-2023	16	7	2.5	48.5	23.4	49.8	1005.2	444.2	3.2	4.5
2023	28-05-2023	16	8	4.2	120.0	24.0	52.0	1007.2	560.2	1.6	6.2



For N.D. International

K.P. De
K.P. De - CEO
Authorised Signatory



N.D. INTERNATIONAL

GOVERNMENT REGISTERED

An ISO 9001:2015 Company Certificate : 20DQHH82



TEST REPORT

Year	Month	Day	Hour	Wind Speed	Wind Direction	Ambient Temperature	Relative Humidity	Surface Pressure	Solar Radiation	Precipitation Rate	Cloud Cover
YYYY	MM	DD	HH	m/s	degree	oC	%	hPa	W/m2	mm/hr	10th
2023	28-05-2023	16	9	3.5	124.0	26.0	57.2	1008.0	458.2	4.2	3.2
2023	28-05-2023	16	10	3.8	70.6	28.1	60.2	1008.0	354.0	0.0	4.3
2023	28-05-2023	16	11	4.6	124.0	29.8	62.2	1007.8	444.2	0.0	5.2
2023	28-05-2023	16	12	3.8	102.0	30.2	63.3	1011.0	560.2	0.0	4.2
2023	28-05-2023	16	13	2.6	122.0	30.6	64.1	1005.6	458.2	2.1	3.4
2023	28-05-2023	16	14	3.4	106.0	31.2	64.3	1012.4	354.0	1.8	4.6
2023	28-05-2023	16	15	3.4	99.2	32.2	63.8	1007.6	446.2	1.0	6.2
2023	28-05-2023	16	16	5.2	48.5	32.6	60.2	1008.0	252.4	0.0	4.2
2023	28-05-2023	16	17	2.7	120.0	32.6	62.2	1008.0	444.2	0.0	7.2
2023	28-05-2023	16	18	2.3	124.0	31.4	61.2	1007.8	560.2	0.0	4.8
2023	28-05-2023	16	19	2.6	70.6	30.1	61.2	1011.0	0.0	0.0	0.0
2023	28-05-2023	16	20	3.4	124.0	28.9	67.0	1005.6	0.0	0.0	4.6
2023	28-05-2023	16	21	3.4	102.0	28.0	57.2	1012.4	0.0	0.0	4.4
2023	28-05-2023	16	22	5.2	93.7	26.7	53.2	1014.8	0.0	2.2	6.4
2023	28-05-2023	16	23	2.7	102.0	25.8	48.2	1016.2	0.0	2.1	5.2
2023	28-05-2023	16	24	2.3	122.0	24.9	42.4	1014.8	0.0	1.8	7.2
2023	29-05-2023	17	1	4.6	106.0	24.5	51.8	1016.8	0.0	1.0	8.4
2023	29-05-2023	17	2	3.8	99.2	24.1	52.2	1008.0	0.0	3.4	0.0
2023	29-05-2023	17	3	4.5	48.5	23.8	54.2	1008.0	0.0	0.0	6.2
2023	29-05-2023	17	4	7.2	120.0	23.4	48.8	1007.8	0.0	2.4	4.2
2023	29-05-2023	17	5	6.2	124.0	23.0	49.2	1011.0	435.2	3.6	7.2
2023	29-05-2023	17	6	4.5	70.6	22.8	54.3	1005.6	458.2	4.8	4.8
2023	29-05-2023	17	7	5.4	124.0	24.3	62.1	1012.4	354.0	2.2	0.0
2023	29-05-2023	17	8	2.5	102.0	25.8	49.8	1007.6	286.0	1.8	4.6
2023	29-05-2023	17	9	4.2	93.7	28.0	52.0	1008.0	423.0	0.0	4.4
2023	29-05-2023	17	10	3.5	102.0	29.8	57.2	1008.0	632.0	0.0	6.4
2023	29-05-2023	17	11	3.8	122.0	31.7	60.2	1007.8	523.0	0.0	5.2
2023	29-05-2023	17	12	4.6	106.0	32.9	62.2	1011.0	482.0	0.0	7.2
2023	29-05-2023	17	13	3.8	99.2	34.0	63.3	1005.6	502.0	0.0	8.4
2023	29-05-2023	17	14	3.1	48.5	34.3	64.1	1009.0	572.2	0.0	0.0
2023	29-05-2023	17	15	1.6	120.0	34.4	64.3	1007.6	423.1	0.0	2.2
2023	29-05-2023	17	16	2.4	124.0	34.5	63.8	1005.2	560.2	0.0	4.2

For N.D. International

K.P. De - CEO

Authorised Signatory





N.D. INTERNATIONAL

GOVERNMENT REGISTERED

An ISO 9001:2015 Company Certificate : 20DQHH82



TEST REPORT

Year	Month	Day	Hour	Wind Speed	Wind Direction	Ambient Temperature	Relative Humidity	Surface Pressure	Solar Radiation	Precipitation Rate	Cloud Cover
YYYY	MM	DD	HH	m/s	degree	oC	%	hPa	W/m2	mm/hr	10th
2023	29-05-2023	17	17	4.4	70.6	33.7	60.2	1007.2	633.2	0.0	1.8
2023	29-05-2023	17	18	3.0	124.0	32.6	62.2	1008.0	654.3	0.0	2.2
2023	29-05-2023	17	19	3.5	102.0	31.2	61.2	1008.0	453.2	0.0	4.2
2023	29-05-2023	17	20	3.6	93.7	30.1	61.2	1007.8	0.0	0.0	3.6
2023	29-05-2023	17	21	3.6	209.4	29.3	67.0	1011.0	0.0	0.0	7.4
2023	29-05-2023	17	22	5.2	48.5	28.4	57.2	1005.6	0.0	0.0	6.4
2023	29-05-2023	17	23	2.7	120.0	26.5	53.2	1012.4	0.0	0.0	2.8
2023	29-05-2023	17	24	2.3	124.0	25.7	48.2	1009.0	0.0	0.0	2.2
2023	30-05-2023	18	1	2.6	70.6	25.3	55.2	1007.6	0.0	0.0	4.2
2023	30-05-2023	18	2	3.4	124.0	25.4	65.2	1005.2	0.0	0.0	1.8
2023	30-05-2023	18	3	3.4	102.0	25.3	48.8	1007.2	0.0	0.0	2.2
2023	30-05-2023	18	4	5.2	93.7	24.5	49.2	1008.0	0.0	0.0	4.2
2023	30-05-2023	18	5	2.3	102.0	24.2	54.3	1008.0	458.2	0.0	3.6
2023	30-05-2023	18	6	2.8	122.0	23.7	62.1	1007.8	385.2	0.0	7.4
2023	30-05-2023	18	7	4.6	106.0	26.2	49.8	1011.0	285.3	0.0	6.4
2023	30-05-2023	18	8	3.8	99.2	27.3	52.0	1005.6	488.7	0.0	2.8
2023	30-05-2023	18	9	4.5	48.5	29.3	57.2	1012.4	398.2	0.0	0.0
2023	30-05-2023	18	10	7.2	120.0	30.9	60.2	1007.6	511.6	0.0	0.0
2023	30-05-2023	18	11	6.2	124.0	32.3	62.2	1008.0	458.2	0.0	0.0
2023	30-05-2023	18	12	4.5	70.6	33.2	63.3	1008.0	385.2	0.0	0.0
2023	30-05-2023	18	13	5.4	124.0	33.7	64.1	1007.8	285.3	0.0	0.0
2023	30-05-2023	18	14	2.5	102.0	34.4	64.3	1011.0	488.7	0.0	0.0
2023	30-05-2023	18	15	4.2	93.7	34.6	63.8	1005.6	398.2	0.0	7.4
2023	30-05-2023	18	16	3.5	102.0	34.3	60.2	1012.4	511.6	0.0	6.2
2023	30-05-2023	18	17	3.8	122.0	33.7	62.2	1007.6	285.3	0.0	4.5
2023	30-05-2023	18	18	4.6	106.0	32.4	61.2	1008.0	488.7	0.0	5.8
2023	30-05-2023	18	19	3.8	99.2	31.1	61.2	1008.0	0.0	0.0	4.6
2023	30-05-2023	18	20	2.6	345.8	30.1	67.0	1007.8	0.0	0.0	3.2
2023	30-05-2023	18	21	2.2	343.4	29.3	57.2	1011.0	0.0	0.0	6.2
2023	30-05-2023	18	22	2.2	340.6	28.8	53.2	1005.6	0.0	0.0	4.5
2023	30-05-2023	18	23	2.0	318.7	27.8	48.2	1006.0	0.0	0.0	5.8
2023	30-05-2023	18	24	1.6	232.3	26.5	42.4	1005.0	0.0	0.0	4.6

For N.D. International

K.P. De - CEO

Authorised Signatory



ANNEXURE VII: Cluster Certificate

GOVERNMENT OF WEST BENGAL
Office of the Additional District Magistrate and
District Land & Land Reforms Officer, Purba Bardhaman
P.O.Rajbati, PIN Code: 713104
Phone no.0342-2530641/e-mail:dlropurbabardhaman@gmail.com

Memo No: PBD-54015(99)/96/2024/MM/ 794

Date: 21.10.2024

Cluster Certificate

This is to certify that the Sand Block: Galsi-II/Shikarpur/1901(P),1540(P)/E, Auction Id:2018_WB_963, H1 Bidder Jogendra Barman, covering an area amounting to 4.59 Hectare(11.33 Acre) under Police Station-Galsi, Mouza-Shikarpur, J.L No:117 and situated at plot no: 1901(P),1540(P) is clustering with 03(Three)other sand Blocks.

The Geo-Coordinates of the sand block: Galsi-II/Shikarpur/1901(P),1540(P)/E, Auction Id: 2018_WB_963, as per the Revised Mine Plan is given below:

Boundary Points	Latitude	Longitude
A	23°14'36.22"N	87°40'46.88"E
B	23°14'40.19"N	87°40'51.02"E
C	23°14'31.28"N	87°40'59.89"E
D	23°14'29.29"N	87°40'54.41"E
E	23°14'31.80"N	87°40'51.78"E
F	23°14'37.92"N	87°40'51.98"E
G	23°14'34.61"N	87°40'48.62"E

It has been observed that 03(Three) below mentioned sand block are found within 500 meter radius from the project site.

Sl No	H1 Bidder	Auction Id	Status of Sand Block
01	Anita Barman	2018_WB_964	EC pending Sand Block
02	Jogendra Barman	2018_WB_1017	EC pending Sand Block
03	Mukul Kundu	2017_WB_210	EC pending Sand Block

Environmental Clearance may please be granted in accordance with the merit of the Block.

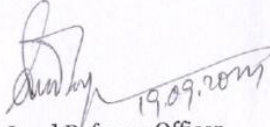
Block Land & Land Reforms Officer,
Galsi-II, Purba Bardhaman
REFORMS OFFICER GALSI-II
P.O.-Galsi, Dist.-Burdwan

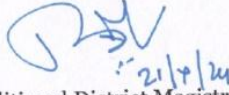

Additional District Magistrate
And
District Land & Land Reforms Officer,
Purba Bardhaman

ANNEXTURE VIII: CER Undertaking

Details of CER Activities of Shikarpur Sand Mine (GALSI - II/SHIKARPUR/1901(P),1540(P)/E) Quarry According to MOEF O.M. (No. F-No. 22-65/2017-IA.III) dated 30th September, 2020 and 1st May, 2018 regarding CER (Corporate Environment Responsibility):

Capital Investment (in Rupees)	Percentage of Capital Investment to be Spent	Amount Required for CER Activities (in Rupees)	Amount Proposed & Details for CER Activities (in Rupees)	
			Particulars	CER Fund Allocation (in Rupees)
Rs. 5,75,00,000/-	2 %	Rs. 11,50,000/-	Following Activities will be done at Sonda F.P. School, Village – Sonda, Post – Gohagram, P.S.-Galsi, District – Purba Bardhaman, West Bengal.	
			Building a Room for Students	Rs. 11,00,000/-
			Plantation work (100 Plants)	Rs. 52,000/-
			Total	Rs. 11,52,000/-

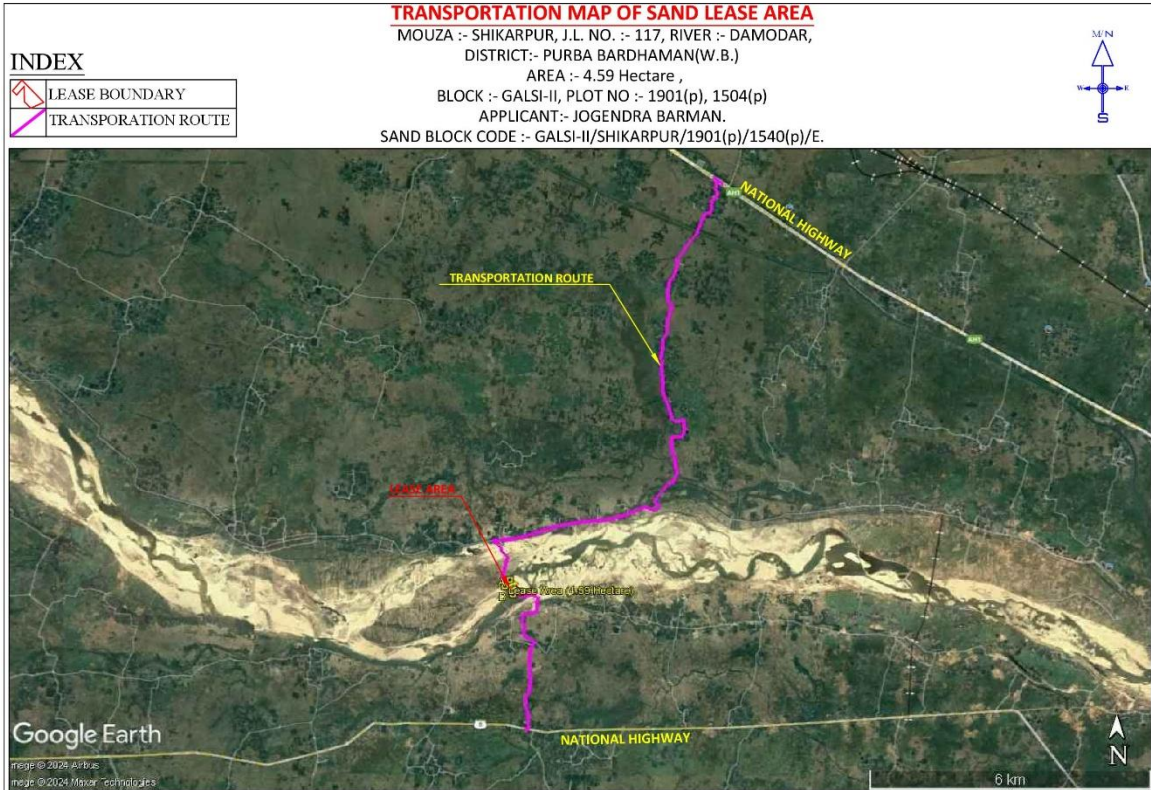
ANNEXURE IX: Transport Route Map



ANNEXURE XI: Proposed Plantation Plan.

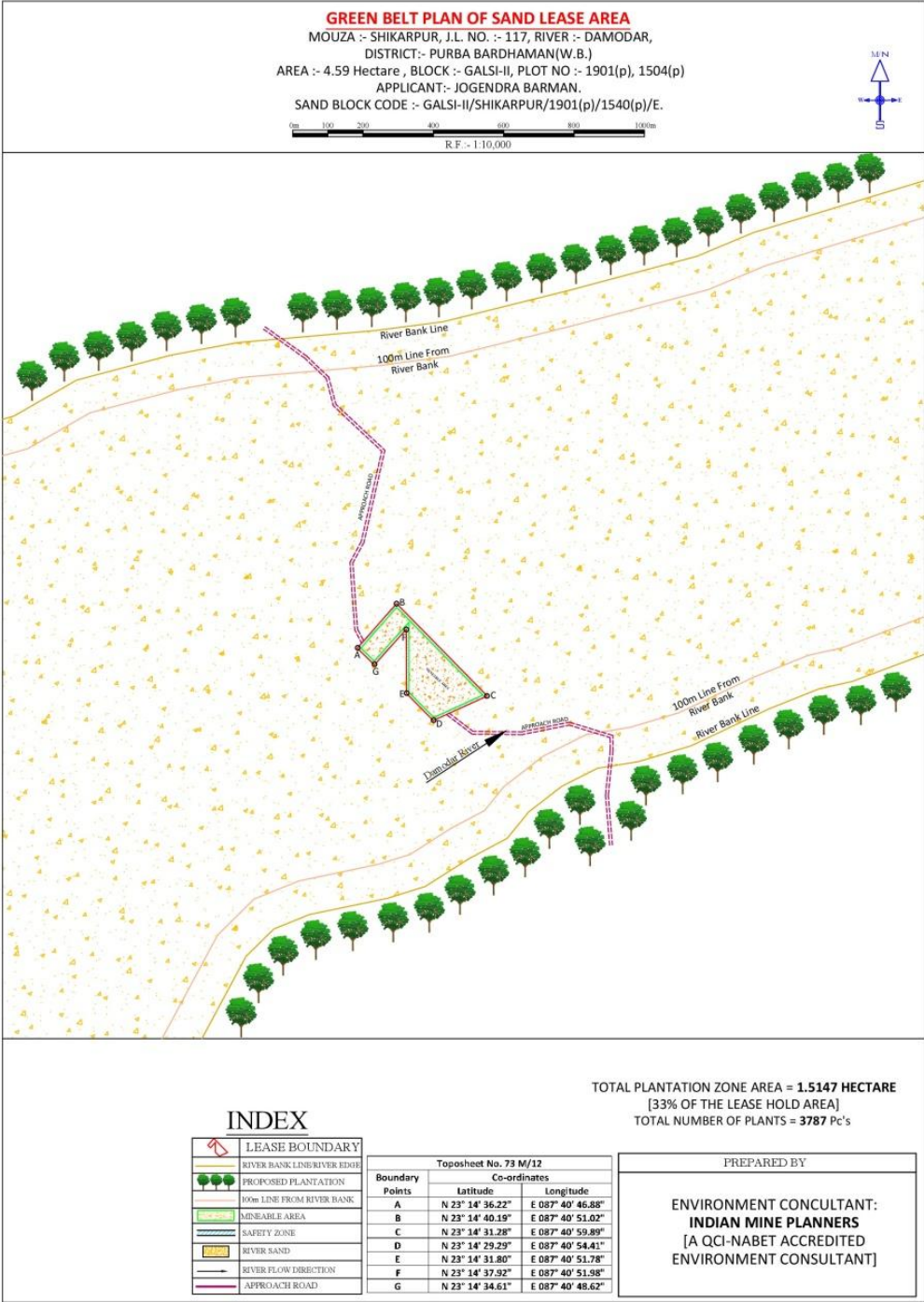

ANNEXURE XII: Baseline flow monitoring photographs.

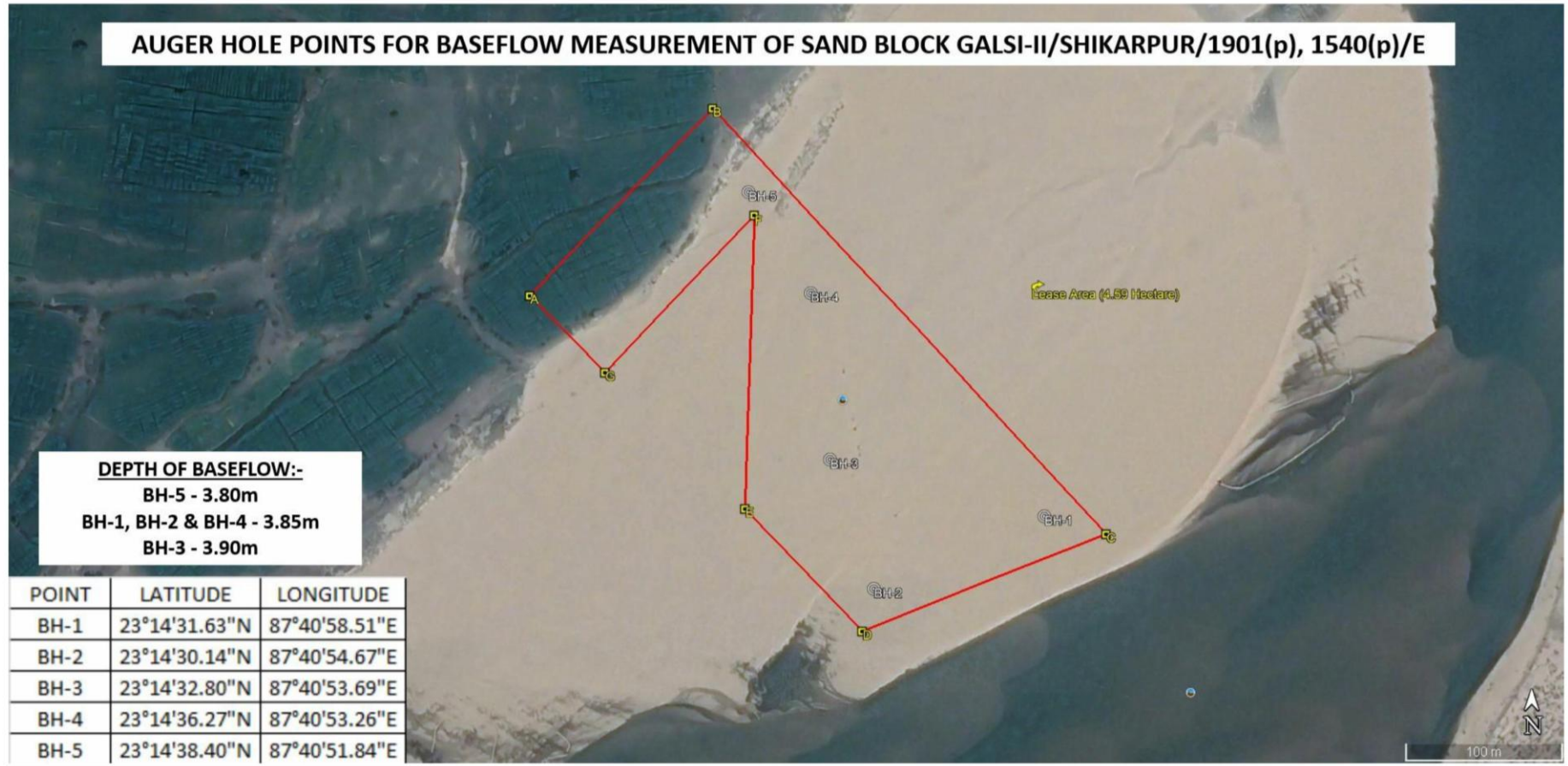

BASE FLOW MONITORING PHOTOGRAPHS OF – GALSI-II/SHIKARPUR/1901(p), 1540(p)/E



ANNEXURE XIII: Project Cost Break-up.

**Total Project Cost of SHIKARPUR SAND MINE
[GALSI - II/ SHIKARPUR/1901(P), 1540(P)/E]: Rs. 5,75,00,000/-
(Rupees Five Crore Seventy Five Lakhs only).**

**Break Up of Project Cost of SHIKARPUR SAND MINE
[GALSI - II/ SHIKARPUR/1901(P), 1540(P)/E]:**

Sl. No.	Description	Rate	Amount (in Rupees)
1	Bid Amount	-----	69,58,000/-
2	Royalty (including Cess, DMF, GST etc.) of 13,692,211 cft (3,87,719.8612 Cubic Metre) sand material	@ Rs. 3.60 / cft	4,92,91,959/-
3	Miscellaneous (Temporary Labour Room, Temporary Toilet etc.)		12,50,041/-
Total (Rs.)			5,75,00,000/-

ANNEXURE XIV: NABET Accreditation Certificate



National Accreditation Board for Education and Training

Certificate of Accreditation

Indian Mine Planners and Consultants, Kolkata

GE-61, Rajdanga Main Road, Behind Gateway Hotel Kolkata, West Bengal- 700107

The organization is accredited as **Category-A** under the QCI-NABET Scheme for Accreditation of EIA Consultant Organization, Version 3: for preparing EIA/EMP reports in the following Sectors-

S. No	Sector Description	Sector (as per)		Cat.
		NABET	MoEFCC	
1.	Mining of minerals including opencast/underground mining	1	1 (a) (i)	A

Note: Names of approved EIA Coordinators and Functional Area Experts are mentioned in RAAC minutes dated July 21, 2023 and supplementary assessment minutes dated December 08, 2023 & March 14, 2024 posted on QCI-NABET website.

The Accreditation shall remain in force subject to continued compliance to the terms and conditions mentioned in QCI-NABET's letter of accreditation bearing no QCI/NABET/ENV/ACO/24/3194 dated April 17, 2024. The accreditation needs to be renewed before the expiry date by Indian Mine Planners and Consultants, Kolkata following due process of assessment.

Issue Date
April 17, 2024

Valid up to
May 09, 2026

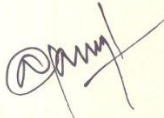

Mr. Ajay Kumar Jha
Sr. Director, NABET

Certificate No.
NABET/EIA/23-26/RA 0322

Prof (Dr) Varinder S Kanwar
(CEO NABET)

For the updated List of Accredited EIA Consultant Organizations with approved Sectors please refer to QCI-NABET website.

ANNEXURE XV: NABL Certificate



National Accreditation Board for
Testing and Calibration Laboratories

CERTIFICATE OF ACCREDITATION

N. D. INTERNATIONAL

has been assessed and accredited in accordance with the standard

ISO/IEC 17025:2017

**"General Requirements for the Competence of Testing &
Calibration Laboratories"**

for its facilities at

17, JNAN GOSWAMI SARANI, 107B, BLOCK-F, NEW ALIPORE, KOLKATA, WEST BENGAL, INDIA

in the field of
TESTING

Certificate Number: TC-5910

Issue Date: 07/06/2022

Valid Until: 06/06/2024

This certificate remains valid for the Scope of Accreditation as specified in the annexure subject to continued satisfactory compliance to the above standard & the relevant requirements of NABL.
(To see the scope of accreditation of this laboratory, you may also visit NABL website www.nabl-india.org)

Name of Legal Identity : N. D. INTERNATIONAL

Signed for and on behalf of NABL



N. Venkateswaran
Chief Executive Officer